The Times

1781 1915 LOS ANGELES

In Three Parts—28 Pages.
PART I — TELEGRAPH SHEET—12 PAGES

TUESDAY MORNING, MARCH 28, 1916.

Liberty Under Law — Equal Rights — True Industrial Freedom

PRICE 2½ CENTS | Delivered to Subscribers | At All Hotels and on Railway Trains, 5c. On Streets and News Stands, 5 Cents.

Silencer.

MUZZLED BY BAKER.

Army Men Barred from Speaking.

Secretary of War's Warning Comes Too Late to Stop Col. D. J. Baker, Jr.

Northwest Preparedness Conference Hears of Danger of Trouble with Japs.

Scientific Control of Immigration from the Orient is Recommended.

[BY DIRECT WIRE—EXCLUSIVE DISPATCH.]

SPOKANE (Wash.) March 27.—Scientific control of Japanese immigration was urged here today when, right in the middle of the opening programme of the Northwest Conference of Preparedness, as prominent army, navy, Congressional and citizen representatives had gathered to hear and be heard in addresses, the new Secretary of War, N. D. Baker, called off his "men of war." So after Lieut.-Col. David J. Baker, Jr., U.S.A., had spoken, the names of all army men were "scratched." Therefore, under positive orders from Secretary Baker, army officers will refrain from participating in any of discussions which may arise during life of the conference, which will continue tomorrow.

Lieut.-Col. Baker of Vancouver Barracks delivered the first address of the day, taking for his subject, "The Necessity of Adequate Protection for North Pacific States." Col. Baker's address had been delivered before Secretary Baker's mandate arrived.

PACIFIC PREPAREDNESS.

"Preparedness on the Pacific Coast must depend on our future friendship with Japan," said Lieut. Baker.

"I think the Pacific Ocean is big enough," said Lieut. Baker, "that we can well afford to divide our trade with Japan and other nations, and by means of a real alliance, not an altruistic one, secure a share of her trade and yet remain in amity and friendship with the Japanese.

"Nevertheless, the human nature of nations is the same as the human nature of individuals, and if we leave the Northwest and Pacific Coast too unprotected, I am afraid human nature might be tempted to make us smart a little. There is no more isolated part of the United States than the Northwest.

"There is a lot of talk about Japan wanting the Philippines. I do not think Japan would take the Philippines if they were offered her on a silver salver. I don't think Great Britain, her ally, would want her to take them."

FORMOSA.

Lieut. Baker said that Japan's occupation of Formosa has proved to Japan that her people are not adaptable to conditions in the islands. Referring to Japan as a menace, he said, he doesn't think Japan wants to have trouble with the United States, but that the danger of trouble with Japan is through the ignorance and arrogance of our own people of the Pacific Coast, and their lack of knowledge of the Japanese. He urged a scientific immigration law to govern Japanese immigration.

Lieut. Baker was followed by Ralph R. Duniway of Portland, Or., on the same subject, and by Maj. Fred W. Llewellyn, former Adjutant.-General, of Washington, on "The Plans for Military Preparedness."

Delegates were present and arriving during the day from Washington, Oregon, Idaho, Montana and other States.

Numerous telegrams and letters indorsing the conference and dwelling on the grim need for preparedness were received from statesmen at Washington.

COSTLY UPKEEP OF MONUMENT.

Government Spends Twenty-one Thousand Annually on the Washington Shaft.

[SPECIAL CORRESPONDENCE.]

WASHINGTON, March 4.—It costs the government approximately $14,000 each year for the care and maintenance of the Washington monument. Eleven men are employed there continually. Care of the grounds costs $7000 more annually.

Deluge.

HIGH TIDE IN RIVERS.

Families Moving to the Hills.

Thousands of Persons Driven from Their Homes by Flood in Columbus, O.

Repetition of the Disaster of Three Years Ago Indicated in Weather Warning.

Million-dollar Loss in Storm-Swept Michigan—River on a Rampage.

[BY A. P. NIGHT WIRE.]

COLUMBUS (O.) March 27.—Hundreds of families on the west side of the city, where the 1913 flood took more than ninety lives, moved out of their homes for higher ground today because of a continued rise in the Scioto River. The Weather Bureau issued a warning that the river would go to twenty feet, but declared there was no danger of a serious flood. The levees were raised to twenty-one feet after the 1913 flood.

All day long a steady caravan of people, carrying household goods, provisions and clothing streamed eastward over the bridges. Refugees this afternoon invaded the State Capitol and prepared to spend the night. More rain is forecast for Columbus tonight.

Flood conditions are reported from other points in Ohio.

Less than two feet of reinforced levees tonight holds the rising waters of the Scioto.

Chances tonight favored a passing of the flood's crest without a break in the levees. Cessation of today's downpour in the upper Scioto Valley and the coming of slightly colder weather quieted the anxiety of the 20,000 residents of lowlands in this city.

Normal business and school sessions were suspended in the district threatened, while residents carried their house furnishings to second stories, moved them hastily in vans to places of safety, or fled across the river with only personal belongings.

Ambulances sped through the streets all day carrying invalids and prospective mothers from the West Side to hospitals or homes of friends in higher sections.

The Fourth Regiment, Ohio National Guard, was held ready tonight for mobilization.

FLOODS IN MICHIGAN.

[BY A. P. NIGHT WIRE.]

DETROIT (Mich.) March 27.—Saginaw, Genesee and Bay counties, pelted by rain for nearly forty-eight hours, are flood centers to storm-swept Michigan tonight.

Much suffering was reported. The loss may be more than $1,000,000.

THE WILLAMETTE RISING.

[BY A. P. NIGHT WIRE.]

PORTLAND (Or.) March 27.—The Willamette River was rising rapidly here today, coming up half a foot in six hours and registering 19.3 feet above low-water mark this afternoon. The lower floors of practically all the docks in the harbor were flooded. The removal of merchandise was made in time, however, to prevent damage.

The weather forecaster predicted that the crest would reach here tomorrow and that the high mark would be 20.2 feet. The flood of a month ago registered 20.5 feet. The continued downpours of the last few days caused the river to rise about four feet since Saturday. The Oregon City locks are flooded and for the second time this season steamers are unable to operate through them.

RIVERS OVERFLOWING.

[BY A. P. NIGHT WIRE.]

BAY CITY (Or.) March 27.—Heavy rains today put Tillamook county rivers over their banks and extensive damage to farming lands has resulted. Slides on the Southern Pacific railroad between here and Portland have blocked traffic and there is no prospect of a resumption of service for several days.

A wind reaching a velocity of seventy miles per hour has demoralized telegraph and telephone service. Although there is a heavy sea, the schooner Oakland, which went ashore near here last week, lies so high on the beach that she is not suffering further damage. Bar View Beach is being washed away by the seas, and the Southern Pacific tracks are endangered.

In six months and twenty days of the present weather year the rain here has amounted to 101.75 inches. It is believed here that there are few other points in the world where this record has been equaled.

THE COLUMBIA SWOLLEN.

[BY A. P. NIGHT WIRE.]

VANCOUVER (Wash.) March 27.—The Columbia River, swollen by recent rains, today registered 16.8 feet above low water mark and the Northern Pacific dock here was flooded. High water has caused suspension of work on the Interstate bridge that is being constructed across the river. Little damage, however, has resulted from the flood.

COUNTY HONOR FARM THING OF THE PAST.

[BY A. P. NIGHT WIRE.]

SPOKANE (Wash.) March 27.—The County Commissioners today closed the County Honor Farm, where county prisoners worked out their fine. Since the prohibition law became effective the number of prisoners at the farm became so small that it did not pay the county to hire a guard for the farm.

THE WORLD'S NEWS

THE HEART OF IT

IN TODAY'S TIMES.

The Foremost Events of Yesterday: (1) Floods in Ohio. (2) Ireland. (3) Mexico. (4) Verdun. (5) Congress. (6) The Sussex Case. (7) China.

INDEX.

PART I.

1. On Heels of Villa.
2. Flying High to Get Villa.
3. Kaiser's Navy Our Superior.
4. Along the Pacific Coast.
5. A Long War for America.
6. Yuan Shi Kai Urged to Quit.
8. Classified Advertisements.
12. News in Brief: Vital Statistics.

PART II.

1. Puts Heart at Large Figure.
2. Vantage Point Won by State.
3. Happy His Bar Must Run Dry.
4. Editorials: Pen Points.
5. To Fight Hard for His Child.
6. Society: Music: Song and Dance.
7. News from Southland Counties.
9. Bars Let Down to Everybody.
10. Business: Money: Stocks: Bonds.
11. Daily Eastern Citrus Market.
12. Public Service: Court News.

PART III.

1. Patterson Has Proper Spirit.
2. Competition for Toilers.
3. Seraphs Enjoy Final Practice.
4. At the Theaters.

SUMMARY.

THE SKY. Clear. Wind at 5 p.m., southwest; velocity 6 miles. Thermometer, highest, 76 deg.; lowest, 55 deg. Forecast: Fair Tuesday, except for intervals of clouds. For complete weather report see last page of Part I.

THE CITY. A nurse, alleging breach of promise, sued a wealthy oil man for $150,000, and threatened further action for $255,000 damages.

Plans were revealed for a Hispanic museum to be built here soon; it was announced the Southwest Museum's debt is paid off.

The tenth day of Col. Henry Laub's frustration from a strange and violent attack of hiccoughing found the politician somewhat improved.

A second box of poisoned candy added mystery to a puzzling case; a husband hinted his wife sent it.

Operatives at the largest laundry plant in the harbor district walked out, but the work went right on.

A bitter fight against extradition was pressed when an Idaho man, accused of kidnaping his own daughter, surrendered to the officers.

SOUTHERN CALIFORNIA. A former Governor of New York says with an honest ballot Mexico would vote to annex to the United States.

Long Beach is arranging an organization to assist cities of Southern California to work together.

A plan has been proposed to settle the irrigation dispute in the Imperial Valley.

PACIFIC SLOPE. Republicans have a big lead in State registration.

American scientists start for Tibet to hunt the blue tiger.

GENERAL EASTERN. Specific for tuberculosis discovered by Chicago scientists.

Serious flood conditions in Ohio and Michigan.

WASHINGTON. Immigration bill with its literacy test is to pass the House.

Death of William J. Pence, former secretary of the Democratic committee.

MEXICO. Bandits cross border and raid American ranch near El Paso.

Liberality of American troops with their gold surprises Mexican natives.

THE GREAT WAR. The Situation to Date: Talk renewed in Washington of a break with Germany over the Sussex case.

Denial by Turkey that her submarines sank the steamship Persia.

COMMENT ON THE SITUATION.

The British and Germans have been fighting fiercely in the region of St. Eloi, south of Ypres, and the British through the explosion of a big mine, and by infantry charges have captured or destroyed a considerable portion of the German trenches. The British infantry stormed and took first and second-line trenches along a front of 600 yards, London officially announced, and Berlin admits that German trenches in this region were blown up to an extent of 100 yards, and that "casualties were caused among the company occupying the position." Again the bombardment has become intense to the northwest and northeast of Verdun and considerable activity by the big guns also has been shown in the Woevre region, southeast of the fortress. The time seemingly is not ripe, however, for an infantry attack, and the men on both sides have lain idle in their trenches, awaiting the moment for attack and counter-attack. The Germans, after a period of comparative quiet, have again begun shelling Bethincourt, Le Mort Homme and Cumieres, west of the Meuse, and are keeping up, with increasing volume, their bombardment of the French positions in the region of Vaux and Douaumont, which have been stumbling blocks for several weeks, in their attempts to gain ground northwest of Verdun.

Another raid by Mexican bandits is reported from El Paso. This time the bandits raided a ranch within a few miles of El Paso. Villa has escaped his pursuers and is said to be making for Mexico City in the hope that he will pick up recruits on the way. The Americans are in close pursuit with cavalry and aeroplanes. Carranzista sympathizers with Villa are said to have abatted the outlaw's escape at a point near Namaquipa.

HINT TO READERS: It is a mistake to jump at the wrong conclusion that all, or even the greater part, of the more important news is to be found on the first page, which cannot contain it. Consult the Index and the Summary, then read the entire issue—all the parts—and thus get all the news of the day.

Caution.

TALK OF A BREAK WITH THE KAISER.

BUT WILSON WILL CONSULT WITH CONGRESS FIRST.

President to Take no Action in the Sussex Case Until He has Received Official and Detailed Reports of the Destruction of the Cross-channel Ship.

[BY A. P. NIGHT WIRE.]

WASHINGTON, March 27.—With all evidence indicating that the British channel steamer Sussex, carrying American citizens, was the victim of a torpedo, it was said authoritatively here tonight that if a German submarine made the attack the imperial government would disavow the act, punish the submarine commander, offer reparation and satisfy the United States that the act was in violation of instructions. Thus it seemed tonight that the issue might narrow down to the question of whether the United States would be willing to accept such a declaration from the Berlin government.

President Wilson is awaiting with deep concern the receipt of conclusive evidence not only in regard to the Sussex, aboard which several Americans narrowly escaped death, but as to the sinking of the British steamship Englishman. One American life is said in the latest official reports to have been lost when the Englishman went down.

Already, it was intimated at the State Department, the United States has in its possession information sufficient to warrant the making of an inquiry of the German government as to whether any of its submarines fired a torpedo at the Sussex or the Englishman.

The President holds the opinion that all the details available should be at hand before definite action of any kind is taken. He described the situation to callers during the day as being grave, but said no decisive step would be taken pending the receipt of additional facts.

It is known that the President is seriously considering going before Congress and laying the entire question of submarine warfare before that body.

Certainly he will communicate the situation fully to Congress before taking any definite steps which might lead to the severance of diplomatic relations. All phases of the situation probably will be discussed at the Cabinet meeting tomorrow.

Official expression of the attitude of the administration was avoided today, but high officials made no attempt to minimize the situation which will confront the United States if it is established conclusively that a German submarine sank the Sussex, an unarmed, peaceful passenger-carrying vessel, in violation of the rights of humanity, the principle of international law and the solemn assurances regarding the conduct of submarine warfare which have been given to the United States by the Central European powers.

President Wilson was in constant communication with Secretary Lansing during the day and all messages received from consular and diplomatic representatives were sent to the White House as soon as they were received.

BERNSTORFF AWAY.

Count von Bernstorff, the German Ambassador, who it was said with authority, was chiefly responsible for the retirement of Grand Admiral von Tirpitz, has been out of town for several days, but is expected to return to the capital tomorrow. He probably will communicate with Secretary Lansing soon after his arrival.

The discovery of a number of fragments of metal aboard the Sussex, including a large piece of bronze found by a French naval officer, has been reported by Ambassador Sharpe at Paris.

The naval officer, according to the State Department dispatches, says the piece of bronze is a part of a torpedo.

It is realized that the testimony of a French naval officer would be regarded as biased by the German authorities and the department is relying upon an expert examination of the other pieces of metal to establish whether they were parts of a German torpedo.

So far as is known, the State Department has not yet heard that anyone aboard the ship saw the periscope of a submarine near the Sussex, but statements to the effect that the wake of a torpedo was seen are understood to have been made. The State Department, however, withheld much of the information received from diplo-

(Continued on Second Page.)

FIVE GERMANS FOR A BRITON.

Challenge of the Teutonic Sons of America for Recruiting Match.

[BY DIRECT WIRE—EXCLUSIVE DISPATCH]

CHICAGO BUREAU OF THE TIMES, March 27.—The National Council of the Teutonic Sons of America met at the Bismarck Hotel today and adopted a resolution which reads in part: "Resolved, as a practical repudiation of all slurs cast upon the Teutonic element of America, that the Teutonic Sons of America will offer to the United States army the services of five trained soldiers of Teutonic origin who have either served in the German army, for every recruit of English (not Irish) origin, that English-Americans can produce and persuade to serve the American nation as a soldier at the front." Conditions on the border, the resolution says, show the way for all true Americans to be patriotic by serving the cause actively.

The Great War.

SEDITION IN IRELAND

Plots to Provoke an Insurrection.

Irish-American and German Coin Said to be Back of the Movement.

Gun Running from the United States Currently Reported in Queenstown.

Journal of Military Instruction Openly Sold in Dublin to the Anti-English.

BY HENRY WEST SUYDAM.

[BY ATLANTIC CABLE AND DIRECT WIRE—EXCLUSIVE DISPATCH.]

LONDON, March 27.—Germany is still working to provoke an Irish insurrection. That there is gun running from the United States is common gossip in Queenstown. A journal of military instruction is sold openly in Dublin to the anti-English "Irish Volunteeers." Pro-German weeklies, financed by German and Irish-American money, have appeared in Southern Ireland to spread seditious propaganda until suppressed by the military authorities.

Persons openly suspected of German espionage are permitted to travel about unmolested. War news which is kept from the English public by a strict censorship becomes known in Ireland through mysterious "underground" channels.

Pro-German sympathizers carry concealed weapons in Dublin without police interference. No adequate system of passport or police regulation is in effect to prevent German spies in England from crossing to Ireland and obtaining invaluable information or even destroying munition centers or important ship yards engaged upon government contracts.

PASSPORTS.

It is necessary to exhibit a passport for perfunctory examination upon leaving England at Holyhead, but Ireland itself is almost criminally unorganized. I visited one semi-naval base and was able to learn what ships were in the station, what measures had been taken for mining the harbor and how the unmined channel was marked out. After three hours spent in acquiring interesting information which cannot be reprinted, I left the naval station without having been once asked my business. I was asked repeatedly by pro-Germans in Ireland for news of Sir Roger Casement, whom I met several times last winter in Berlin, where he had gone to "learn Germany's intentions with regard to Ireland." Beyond stating that Sir Roger was in fairly good health I did not feel called upon to divulge any facts.

Sir Roger Casement, whom all Britain has disavowed as a traitor, is today a hero with the pro-German intriguers in Ireland. Because his knighthood is an English honor, Sir Roger is known merely as "Roger Casement." The Christmas number of The Spark, a weekly sheet suppressed by the Dublin police during the period covered by my investigation, presented an engraved photograph of Sir Roger Casement as a special supplement with its Christmas edition.

That Irish-American sympathy of a certain sort is providing part of the money for financing the Irish Volunteers—an armed force of modern Fenians maintained to harass the British government, is not only admitted in private conversation, but is openly acknowledged in the Irish Volunteer, in whose issue of July 3, 1915, to quote an instance, Eon MacNeil, the editor, stated:

"On behalf of the Irish Volunteers, I thank certain readers of The Irish World for the sum of $251."

MONEY SPENT.

How much German money has been spent in Ireland since the war started it is impossible to estimate for the reason that this is a subject dangerous for Irishmen to discuss. Indiscreet utterances which might indicate a knowledge of enemy money spent to foment disloyalty would mean jail under the defense of the realm act, which provides explicit punishment for acts or statements prejudicial to the sovereign authority. Even the Lord Lieutenant himself, when I asked him whether German money was being spent in Ireland, did not deny the probability, but took refuge under the ambiguous reply: "We have been unable to obtain evidence of it."

Even upon putting far less dangerous questions, I was regarded with the most intense suspicion.

GERMAN TORPEDO BOAT IS MISSING.

[BY ATLANTIC CABLE AND A. P.]

LONDON, March 27.—A German torpedo boat is missing since the sea fighting, which followed the British air raid on Saturday morning on German aviation sheds in Northern Schleswig-Holstein, according to an official German statement received here by wireless.

The statement follows:

"English naval aeroplane attack on the North Frisian coast failed completely. Two armed fishing steamers on outpost service fell victims to English vessels. Our naval aeroplanes attacked the English naval fighting forces and succeeded in scoring a number of hits and in seriously damaging a torpedo boat destroyer. Of the naval fighting force which we sent immediately, only a few torpedo boats came in touch with the retreating enemy during the night of March 25-26. One of these torpedo boats has not yet returned."

BASEBALL GAME WITH MEXICANS.

Score Seven to Three in Favor of the United States Troops.

[BY DIRECT WIRE—EXCLUSIVE DISPATCH]

EL PASO, March 27.—The Sixteenth Infantry won the first battle in Mexico Sunday. The score was 7 to 3. The battle was between the detachment of the Sixteenth Infantry and one recruited from among a number of "Pacifico" Mexicans, who declared a truce long enough to make up an opposing nine. The game was played on a desert sand lot, "Somewhere in Mexico," south of Palomas, and the teams were made up from the communication line patrols, plus the Pacificos. The Sixteenth, when it left camp here, took its baseball equipment with it in a wagon and the balls and bats were dug up and the natives were given their first exhibition of the American national game. The game was watched by the mule-skinners, auto truck drivers and soldiers off duty from the patrol base and was declared to have been the first game of the American occupation.

Repeater.

MEXICAN BANDITS ON ANOTHER RAID.

CATTLE STOLEN FROM A RANCH NEAR EL PASO.

Battle is Fought Between Employees and Outlaws, but the Former are Routed—American Cavalry is Summoned and Starts in Pursuit of the Invaders.

[BY A. P. NIGHT WIRE.]

EL PASO (Tex.) March 27.—The ranch of C. E. Kelley, former Mayor of El Paso, thirty-two miles east of here, was raided tonight by Mexican bandits, who drove off a number of cattle and badly beat the caretaker.

Mr. Kelley was notified by a long distance telephone message from his foreman. The foreman said the raiders were supposed to have come from Guadeloupe, across the river from Fabens. The Mexican employees on the ranch held them off in a battle in which more than 100 shots were exchanged.

Two detachments of the Eighth Cavalry are in pursuit of the bandits. One troop started at full gallop from Fabens, south from the ranch. The second left Yaleta, some miles on the other side, at the same time in an effort to cut them off from the river.

An alarm was given by an unknown woman, who sent a telephone call to Capt. Moses, in command of the troops at Fabens.

RAID IS DOUBTED.

Gen. Bell announced late tonight that the troops which had been sent to pursue the Mexicans who were reported to have raided the Kelley ranch had returned with the report that they had found no trace of the raiders.

The officer in charge said that he had interviewed the Mexican caretaker, who was supposed to have been beaten, and that his story was so conflicting as to discredit the entire account of the raid.

AEROPLANE BASE IS ESTABLISHED.

[BY A. P. NIGHT WIRE.]

FIELD HEADQUARTERS AMERICAN PUNITIVE EXPEDITIONARY FORCE, COLONIA DUBLAN (Chihuahua, Mex.) March 27 (by wireless to Columbus, N. M.)—Announcement that the American army headquarters aero corps has established field stations in connection with the new army base, 120 miles south of Casas Grandes, was made here tonight. From these stations the six army planes now in operation are flying in scouting service to the extreme front in the Namiquipa district, approximately 250 miles south of the border, where the columns of American cavalry are pursuing Villa.

Reports here tonight, however, indicated that there has been no engagement of any sort and that quiet prevailed at all points along the American line.

THINK VILLA HEADED FOR MEXICO CITY.

[BY A. P. NIGHT WIRE.]

SAN ANTONIO, March 27.—Unofficial observers have offered a theory, regarded as somewhat fanciful by American military men, that Villa will continue his movement to the south with the hope of gathering strength as he goes and with Zapata and other enemies of the Carranza government, attempt once more to gain possession of Mexico City.

Although this theory is little credited at headquarters, it is realized that he probably can go about as far as he likes now without seeing an American soldier for many weeks.

Gen. Funston will continue his headquarters here, although it is probable he will go to El Paso and perhaps, to Columbus in a few days for a brief stay.

ELEVEN ARE LOST ON MINNEAPOLIS.

[BY ATLANTIC CABLE AND A. P.]

LONDON, March 27.—It is announced that eleven persons were killed when the British steamship Minneapolis, formerly in the New York-London service, was sunk last week in the Mediterranean.

Hard Pressed.

ON HEELS OF VILLA.

Aeros and Cavalry in Pursuit.

All Arms of the United States Service Employed to Force Him Into a Corner.

Unofficial Reports Say that the Carranzistas Aided Him to Get Away.

Some of the de Facto Troops may be Really Co-operating with the Bandit.

[BY A. P. NIGHT WIRE.]

CASAS GRANDES (Chihuahua, Mex.) March 27 (via wireless to Columbus, N. M., March 27.)—Villa is flying southwest toward the foothills of the Sierras. According to army reports received here today the rapidity of his flight is precipitating the American pursuit. All arms of the service are being used in an attempt to force the bandit into a corner.

The Mexican residents of this section, which has been ravaged time and time again by Villistas, are freely giving information concerning Villa's flight, supplies, armament and strength to the American military authorities. While much of this information has been too indefinite to be of value, it is presumed that the knowledge that the Americans are kept informed as to his movements has influenced the bandit chieftain to the greatest haste in his retreat.

Although the United States troops are following closely in his wake, so far, it is said, no fighting has taken place.

WHY VILLA ESCAPED.

[BY A. P. NIGHT WIRE.]

SAN ANTONIO (Tex.) March 27. Francisco Villa's escape from the region about Namiquipa followed his victory over part of the Mexican government's troops and was unopposed by other detachments of the de facto government forces, according to unofficial but credible reports reaching here today.

The cordon of troops that the Mexican authorities announced should have drawn across his path gave way, according to these reports, with a willingness that indicated their co-operation with him rather than with the American forces.

Army men here were inclined to believe reports of inefficiency and half-hearted co-operation, and today contemplated the probable future of the second phase of operations just begun by the commander of the punitive expedition. Reports from Gen. Pershing to Gen. Funston dealt only with routine subjects, principally those having to do with the transportation of supplies. The positions of troops were not revealed, but it was known that the cavalrymen were still riding hard along the trail left by Villa. Officers of the Quartermaster's Department studied the best methods of getting provisions, especially supplies for the horses and mules, to the field army, while Gen. Funston and his staff anxiously studied the map, referring frequently to the scale of miles, that showed the advanced cavalry columns rapidly nearing points 300 miles away from the border.

It was realized here that the early capture of Villa would be little better than an accident. With their knowledge of the country and with the assistance they can obtain along their route, Villa and his followers, it is feared, will have no difficulty in keeping ahead of the pursuing Americans. Their hope for an early ending of the chase is that Carranza troops will finally check Villa's flight, or that Villa himself, after joining one or more of his wandering bands in Southern Chihuahua or from North Durango, may decide to fight it out with the steadily-advancing cavalry of the punitive force.

That Villa will be able to effect a juncture with a considerable force before he is brought to a stand again is regarded at headquarters here as probable. Canuto Reyes, one of his generals, who has been operating in the vicinity of Torreon, is known to have an exceedingly mobile force that is by no means negligible, and in the State of Durango it is said the Arrieta brothers are in a position to move northward to his support.

CARRANZA TROOPS TO PROTECT SONORA.

[BY A. P. NIGHT WIRE.]

DOUGLAS (Ariz.) March 27.—Gen. Arnufo Gomez, commanding a column of 2000 de facto Mexican troops, arrived in Agua Prieta late today for a conference with Gen. P. Elias Calles, military Governor of Sonora. Gomez left his column in the vicinity of Cumpas and Moctezuma, approximately 150 miles south of the border.

The new troops will be stationed at Esqueda, thirty-five miles south of Douglas, and at Cabullona, where Gen. Calles previously had established his forces, retaining but a small number in Agua Prieta, opposite here. The new troop movement is said by Mexican officials to be for the purpose of establishing a mobile force in a position where it can strike rapidly either northeast or southeast in protecting the Chihuahua border from any attempt on the part of Villa to enter Sonora.

Esqueda is the railroad station for El Tigre, situated thirty-five miles eastward, and that camp can be protected also, it was said. It was not said whether the new forces are bringing up any artillery.

Aviation.

FLYING HIGH TO GET VILLA.

First Aero Squadron of Our Army Undergoes a Test.

Problems More Difficult than Those of the Europeans.

Handicap of the Five-thousand-foot Altitude on Rising.

[BY A. P. NIGHT WIRE.]

FIELD HEADQUARTERS AMERICAN EXPEDITION, COLONIA DUBLAN (Chihuahua, Mex.) March 26 (by aeroplane to Columbus, N. M., March 27.)—The First Aero Squadron of the United States Army, in a week's service with Brig.-Gen. John J. Pershing's expedition in Mexico, has surmounted flying problems more difficult than most of those encountered by European aviators.

The work has been done thus far without a really serious accident. One of the senior aviators said today that only in the Alps are the European flyers likely to encounter conditions paralleling those under which the American aviators now are working. The Mexican flying service has been a succession of unique adventures, each one met successfully by the quick wit of the aviators.

"Never," said this aviator, "have we had any flying as difficult as we have done here. We are under a handicap of an altitude of about 5200 feet when we rise. Some of the mountains we have tried to get over are approximately 9000 feet above sea level and none of our machines are powerful enough to carry a military load, the pilot, observer and sufficient fuel at such an altitude. We might get over one of the high mountains, but we probably would be unable to carry enough fuel for the return flight."

OVER A MOUNTAIN.

He told about a flight of some of his men over a mountain pass which the aviators described as some of the roughest country in Mexico.

Just before reaching the pass they were above a gorge 2000 feet deep. No landing place was observed within fifteen miles of this pass. One of the flyers had difficulty in rising to the necessary altitude. He turned and wheeled his machine, trying to ascend, but the strong air currents swept him around until he was within about twenty feet of the treetops near the summit of the pass. After he had grazed the trees, without being able to fight his way higher through the treacherous winds, he was forced to turn back.

The other aviators made the flight. Two of the aviators, carrying dispatches, landed near a camp in a wind which they described as the worst encountered by any of the squadron since the flight for the Mackay trophy in 1914 from San Diego, Cal., to Los Angeles, when Lieut. Fred Gersterner, an observer, was killed.

SPIRAL NOSE GLIDE.

The bad air near this camp drove one of the machines into a spiral nose glide, in which it dropped about 1000 feet. When the aviator came out of the glide he saw some cavalrymen waving a blanket and he finished the descent, delivering his orders safely. Five minutes later the second aviator on this particular trip came overhead, his machine "rocking like a boat in a rough sea." The second plane also landed safely. After the landing had been accomplished the wind was so strong that it picked up one machine and set it back twenty or thirty feet. The wind increased and was followed by severe freezing and sleet, so that these planes remained for two days out on a high prairie, their aviators and guards enduring cold and hunger without a complaint, to insure the safety of the machines.

A lariat served to fasten one wing of a plane to seven tent poles, anchoring the machine so that the wind would not blow it away. The men slept in the open without blankets and with no covering, choosing any handy clump of grass or knoll for a windbreak.

When the wind moderated enough for flight it still was very cold. In fact, the aviators did not wait for favorable weather before resuming flight, and one of them cranked his engine from 5:50 a.m. until 9:30 a.m. until by hand power alone he got it into trim to take him off the ground. The other machine got away by the same process with two hours' cranking.

"In flying here," said the aviator, "it is a case frequently of pitting one's life against the motor, for if the motor stops there is no landing place within reach and the aviator has no chance."

Thus far, however, the aero squadron has kept the motors in reliable running order in all emergencies.

The aviators themselves believe that their work of gathering and the transmitting of information for the army and for its commander is a more difficult duty than being under actual fire. The chances of being hit while under fire in this country they estimate at "about a million to one."

The European planes in the Alpine work, they have been informed, carry specially powerful motors designed for mountain observation duty. Furthermore, in the Alps, if an aviator after an accident does succeed in landing, he stands a chance of capture, but in any work they may undertake against Villa the American aviators are not counting on saving their lives if they should be forced to descend within reach of bandits. The cold itself has required great nerve. A few of the men have come in from hard flights so numb that they had to be lifted from their machines.

Thus far in their landing the aviators have not encountered any signs of unfriendliness among the Mexican people. Some of the planes have made long trips away from their bases.

In one case an aviator in a flight which lasted until 9 o'clock at night used the northern star as his guiding post. This man did two days' work, during which he once became so exhausted for lack of water that in a long hike on foot to a place where he knew he could find water he collapsed temporarily several times. Finally he got the water.

He also, later on, needed a horse for another ground mission. At a Mexican ranch he found the horse, but it had no bridle. He tore up his overalls, fashioning a bridle which worked very well under the circumstances. The Mexican ranchman, riding another horse, acted as the aviator's guide. When this aviator got ready to resume his flight a storm held him up, but in spite of all delays his machine was ready when the weather cleared.

Still another aviator, looking for a location for a night landing in unfamiliar country, swooped down close to a camp fire for observations. When he passed over the fire he noted three Mexicans seated about it, apparently considerably perturbed. As the ground looked good for a landing, the aviator wheeled his machine and returned, making a safe landing. But when his enormous plane came to a rest the Mexicans had fled. The aviator did not see them again all night.

Persevering.

SCIENTISTS HUNT FOR BLUE TIGER.

AMERICANS LEAVE FOR TIBET IN QUEST OF QUARRY.

Party will Spend a Year in the Jungles of Asia in Hope of Capturing a Specimen of the "Flying Dutchman of Zoology" for a Museum.

[BY A. P. NIGHT WIRE.]

SAN FRANCISCO, March 27.—A quest for the "blue tiger"—a beast which has been termed "the flying Dutchman of zoology" because many scientists and explorers have seen it, yet none ever has been caught—will begin tomorrow when Roy Chapman Andrews and Mrs. Andrews sail from San Francisco for the Orient, on the liner Tenyo Maru.

Somewhere in Central Asia or Tibet, they expect to capture a specimen of their elusive quarry and to make an exhaustive study of zoology for the American Museum of Natural History of New York, of which Andrews is assistant curator. Andrews will write a book on his adventures which will be illustrated by color photographs taken by Mrs. Andrews, who has studied a new system of color photography in Germany and France.

From here Mr. and Mrs. Andrews will go to Yokohama, thence to Peking and to Fuchow, where Edmund Heller, formerly of Stanford University, will join them. Heller was with Theodore Roosevelt on his African big game hunt, and has explored the remote provinces of China.

From Fuchow the party will journey up the Yangtse Kiang River to the border of Tibet where Harry R. Caldwell, a famous hunter and explorer, will join them. Here a safari, or party of guides, porters and servants will be organized and a start made for Central Tibet—the home of the "blue tiger."

The expedition expects to be out of civilization for about a year, and was organized by the American Museum of Natural History.

THREE MORE SHIPS SENT TO BOTTOM.

[BY ATLANTIC CABLE AND A. P.]

LONDON, March 27.—The French steamship Hebe, 1419 tons; the British steamship Cerne and the British fish carrier Khartoum of Hull, have been sunk. The crews of the Hebe and Cerne have been landed. Two members of the crew of the Khartoum have been saved but it is feared the remaining nine men were drowned.

Lloyd's reports that the British steamship St. Cecilia, the sinking of which was announced yesterday, was blown up by a mine. She had a general cargo from Portland, Me.

VON MACKENSEN IN CONSTANTINOPLE.

[BY WIRELESS AND A. P.]

BERLIN (via Sayville, N. Y.) March 27.—The semiofficial Overseas News Agency has received advices from Constantinople confirming reports that Field Marshal Von Mackensen had reached that city on a mission, given him by Emperor William to present to the Sultan the field marshal's baton, which the Emperor had bestowed upon the Turkish ruler. The dispatch describes the field marshal's reception as most enthusiastic.

KENTUCKY ANCHORS OFF VERA CRUZ.

[BY A. P. NIGHT WIRE.]

VERA CRUZ, March 27.—The United States battleship Kentucky anchored inside the harbor here late this afternoon. The gunboat Marietta sailed for Tampico. Everything is quiet in Vera Cruz.

Food and Shelter.

SUPPLY PROBLEM GROWING ACUTE

Motor Cars Found Inadequate to Keep Army Equipped.

Railroad Question may be Crux of Mexican Situation.

Authorities Worried by Delays of Gen. Carranza.

[BY A. P. NIGHT WIRE.]

EL PASO, (Tex.) March 27.—With the conviction that the chase of Pancho Villa was going to prove a long and tedious one, attention here was turned once more tonight on the railroad situation. Dispatches from Washington and San Antonio showing that the United States military authorities were becoming increasingly impatient for the completion of arrangements with Gen. Carranza for the use of the Mexican roads confirmed the belief held here for the last week that the railroad problem was the present crux of the situation.

Army officers here privately admit that the question of getting adequate supplies to the forces at the front is growing serious. They say that the present system of motor transportation across the Chihuahua desert has proved entirely inadequate and as Gen. Pershing's columns push farther into the desolation of Western Chihuahua the supplies problem is growing acute. The advance corps of the expeditionary force now is well over 250 miles from the frontier and every day presumably adds many miles to the thin line of communications.

The sandstorms which sweep across the Chihuahua wastes are similar to the simoons which have again and again wiped out caravans on the Sahara Desert.

Mormon colonists and American ranchmen agree that nothing but a railroad can cope with nature in this dreary region. Even if wagon roads were constructed their life would be brief.

There has been some speculation here as to the manner in which goods would be shipped from El Paso. It has been suggested that to avoid contact with the Carranza troops in Juarez supplies would be taken in motor trucks to a point on the Mexico Northwestern six or seven miles south of the boundary and there loaded. Gen. Bell ridicules this idea. He says that if the railroads are used all supplies will be loaded in El Paso, sent over the river to Juarez and then dispatched south.

AWAITING SHIPMENT.

Thousands of tons of foodstuffs, clothing, ammunition, hospital supplies and forage, are in warehouses here, ready for shipment south the minute word arrives that Gen. Carranza has granted the right to use the Mexican railways.

A few hours after such information comes—if it does come—several heavily-loaded trains will be started for the Casas Grandes district.

If permission to use the Mexico Northwestern Railroad is granted by the de facto government Gen. Funston will provide his own equipment for the forwarding of supplies. The present rolling stock of the railroad is said to be inadequate. Also, very little of it is available here.

United States Army headquarters in El Paso already has arranged with railroads entering here to provide engines and cars to make up supply trains. Scores of trainmen, including engineers, conductors and brakemen, who already have seen service in Mexico are ready to make up the crews. All that is needed is the command to move.

PESSIMISM.

While public opinion on the border is openly pessimistic regarding any speedy termination to the pursuit of Villa, there is one ray of hope that persists. It is pointed out that the bandit has never had to match his generalship against a force of American soldiers equipped with every appliance and device that modern science has contributed to the art of warfare. The optimists are especially insistent on the possibilities of the aeroplanes with Gen. Pershing's columns. The scouts of the air have had little opportunity up to the present to demonstrate their worth on account of weather conditions. At this time of the year the Sierras of Northern Mexico are swept continually by spring storms, which make aviation a practical impossibility. The gales which drive over the mountains are broken into a myriad of powerful currents, against which an aviator would be helpless.

This condition will soon be changed, however. The snows are already melting from the peaks of the Sierras and the spring gales will be a thing of the past in a few weeks. Then clear, calm weather may be expected and the only problem for the flying men will be suitable landing places. These may be found in the numerous plateaus and small valleys that are frequent in the mountains.

FRENCH TRANSPORT SUNK BY MINE.

[BY ATLANTIC CABLE AND A. P.]

BERLIN, March 27 (via Sayville)—Reports have been received from Athens that a French transport with troops on board from Saloniki had struck a mine and sunk, seventy-three persons being rescued, says the Overseas News Agency.

CADET BILL REPORTED.

[BY A. P. DAY WIRE.]

WASHINGTON, March 27.—The Senate bill designed to increase the number of cadets at West Point was ordered favorably reported today by the House Military Committee with a few minor changes.

NURSE IS MURDERED.

[BY A. P. DAY WIRE.]

DALLAS (Tex.) March 27.—The body of Miss Z. M. Cramer, nurse, was found today on the high school campus at Oak Cliff, a suburb. She had been strangled to death. It is believed she may have been attacked by a negro while en route from the railway station to her home.

Unhampered.

GIVE WILSON FREE REIN IN THE MEXICAN MUSS.

Republicans Refrain from Taking Any Action Likely to Embarrass the President—Difficulty in Keeping Supplies Going to Pershing Under Consideration in Washington. More Aeroplanes Needed.

[BY A. P. NIGHT WIRE.]

WASHINGTON, March 27.—Failure of Senate Republicans to take any action at a conference today on the Mexican situation left the administration unhampered in dealing with the problem.

The conference was called to consider steps to force the dispatch of additional troops to the border for patrol duty. In the face of official advices denying alarming reports, however, and of Gen. Funston's apparent confidence that he has enough men for any present emergency, the Republicans adjourned with some of their leaders agreeing to do nothing but support the administration's plans at this time.

Official advices confirmed press dispatches telling of the physical difficulties encountered by Gen. Funston in keeping a 200-mile supply line in operation without the use of railroads. While there is no shortage of food or other supplies for the troops at the front, cavalry mounts already are on short rations.

Steps to meet the situation have been taken by Secretary Baker, as there is no indication of an early agreement on the proposed protocol providing for the use of Mexican lines by American troops.

BAKER'S STATEMENT.

Mr. Baker issued this statement late today:

"All information the department has from the border shows conditions to be quiet and the excitement of the last few days somewhat allayed. We have no dispatches indicating actual conflict between American soldiers and any forces of any kind in Mexico.

"The expedition is, of course, moving forward, and so lengthening the line of communication. For that reason, Gen. Funston has requested and the department has purchased, two auto truck equipments, comprising fifty-four cars in all. In addition to that, Gen. Funston tells us that additional aeroplanes will be of service, both in reconnaissance work and in carrying messages from the advance column to the base at Columbus. Of the aeroplanes already there, two have been destroyed. Others have need of replacing parts, but two of them are in actual continuous service. The department is now negotiating for the purchase of additional aeroplanes, but neither the number nor type has been yet determined.

"Wireless communication is reported to be intermittent because of the static conditions in the electric field there. For this reason additional importance is given to the request for large aeroplane facilities."

AEROPLANES DESTROYED.

The Secretary said the destruction of two army aeroplanes had not been explained as yet to the department. Four of the remaining six machines on the border were under repair, leaving only two of the original eight in actual service. The army has plenty of skilled aviators to operate the machines that will be purchased, Mr. Baker added. He said that while the Aero Club had volunteered the services of its men and machines, the law forbade their acceptance.

The negotiations of a protocol covering use of the Mexican railways and other matters beyond the border encountered a delay today with the receipt of Gen. Carranza's suggestions as to the modifications and additions to the plan worked out by Counsellor Polk of the State Department and Eliseo Arrendondo, Ambassador-Designate. Mr. Arredondo handed the communication to Secretary Lansing, who refused to comment. There are indications, however, that the suggestions will require considerable study and possibly further interchanges with Gen. Carranza.

WHY CARRANZA DELAYS.

Gen. Carranza desires to delay replying to the request for the use of certain Mexican railroads until the protocol has been agreed to, but the State Department will press for prompt disposition of the request as a separate issue. It is realized that a week or more may pass before the terms of the protocol can be put in final shape, and the necessity for having the railroads open to use by Gen. Pershing is immediate.

The army in Mexico cannot wait for the slow processes of diplomacy. For this reason Gen. Funston will be supplied promptly with enough motor transportation to establish and maintain a fully-equipped supply system. Additional trucks will be ordered as rapidly as use can be made of them.

Advance supply depots will be placed at intervals along the communication lines, each being fed by the one immediately in its rear. As fast as food, horse fodder or ammunition is drawn for use for the most advanced depot, it will be fed in at the border end of the supply line to maintain a constant level.

Both the State and Navy departments received additional reports on the situation in Mexico. Consuls reported quiet in all parts of the southern republic. The excitement caused by the Columbus raid and the American expedition after Villa has entirely subsided, according to a report from Hermosillo. Telephone advices to Piedras Negras from Torreon, one of the most dangerous localities in the view of officials here, reported no developments of importance. Americans reaching Nogales from many parts of Sonora said there had been no anti-American manifestations.

"Some of our consuls along the international boundary and nearly all of those at interior cities in territory controlled by Gen. Carranza," said an official message from Monterey, dated March 25, "report quiet, and that our people are being well treated. The reports indicate that there is a clear understanding of the present situation and that officials are in full accord with the plan of co-operation."

Army officers who have read Gen. Pershing's dispatches said today that they contained only negative assurances as to the attitude of Carranza troops in that vicinity. While they pointed out that no antagonism had been encountered by American forces, it was noticed that no mention was made of instances in which the Mexican troops actually co-operated with the expeditionary force.

Cross-channel.

NO AMERICANS LOST ON SUSSEX.

Two or Three, However, are Said to be Injured.

Women Passengers Sure They Saw Wake of Torpedo.

Paris Dispatches Contradict the Ambassadorial Statement.

[BY ATLANTIC CABLE AND A. P.]

PARIS, March 27, 12:15 p.m.—Detailed information gathered by the American Embassy here indicates that no American lives were lost on the Sussex.

Information obtained by the American Embassy indicates that two or three Americans on the Sussex were injured dangerously. The delay in gathering full details is due to the fact that Boulogne is in the war zone, cut off from telegraphic communication for civilians.

All recitals of the disaster give great praise to a young French cavalry officer, who walked up and down the deck of the Sussex encouraging the passengers with assurances that the vessel would not sink. He induced many persons to remain aboard instead of jumping into the sea. The survivors generally agree that the Americans showed great self-possession, in many cases sacrificing their own chances in favor of women and children.

Prof. James Baldwin and Mrs. Baldwin were saved, it was authoritatively announced. They are at Wimerux, near Boulogne. Miss Elizabeth Baldwin, their daughter, was badly injured and is in a hospital at the same place.

Josua Dickinson Armitage of New York is in a hospital at Dover, according to a dispatch from there. He is badly injured but probably will recover.

AMERICANS ACCOUNTED FOR.

[BY A. P. NIGHT WIRE.]

WASHINGTON, March 27.—Later dispatches from the Embassy in Paris to the State Department confirmed the news dispatches, showing all Americans on the Sussex accounted for.

Two American women passengers on the Sussex, it is understood, are quoted in official dispatches to the State Department, as saying they saw the wake of a torpedo just before the explosion of the Sussex occurred. No mention of what was contained in dispatches was made public at the department.

One long dispatch from Ambassador Sharpe was given out with part of the original contents deleted.

As made public, the dispatch, which evidently was sent before the safety of all Americans had been established, said that testimony of five American survivors agreed that the explosion occurred "under the bow of the Sussex;" that there were six lifeboats with a carrying capacity of about twenty-five each; that several persons were drowned when two or three of the boats capsized soon after striking the water; that probably three or four Americans lost their lives; that "beyond all doubt the daughter of Prof. Baldwin was almost instantly killed by the explosion," and that "it seems quite likely" that Prof. and Mrs. Baldwin also were lost.

AMERICAN LOST ON ENGLISHMAN.

[BY A. P. DAY WIRE.]

WASHINGTON, March 27.—Advices to the State Department today from Bristol, Eng., said one American, B. Meikley, a horseman, apparently was lost in the sinking of the British steamer Englishman and that the total loss of life was seven horsemen and three members of the crew.

Ducky.

BULGARS TO RELEASE AMERICAN SALESMAN.

FRANK COUCHE IS ACQUITTED OF ESPIONAGE CHARGE.

State Prosecutor Takes Appeal in the Case, but Accused is to be Turned Loose, it is Expected, as an Evidence of Friendship to the United States.

[BY ATLANTIC CABLE AND A. P.]

SOFIA, March 24 (via London, March 27.)—The State Prosecutor has entered an appeal in the case of Frank A. Couche of Ohio, formerly attache of the American Legation at Bucharest, who recently was acquitted of espionage. It is expected, however, that Mr. Couche will be permitted to leave Bulgaria without a new trial.

Mr. Couche's liberation is due to the efforts of Dominic Murphy, American Consul-General at Sofia. Mr. Couche arrived here a month ago on his way to Saloniki. At his trial he said he was going to Saloniki as a representative of an American shoe firm.

The Bulgarian border toward Saloniki was closed at the time of his arrival and he entered into negotiations for a permit which would enable him to cross. He is said to have paid 800 and 300 francs on different occasions.

Mr. Couche did not know he was dealing with a Bulgarian secret service agent. After he boarded a train for the south he was arrested.

Owing to the efforts of Mr. Murphy and the Bulgarian Foreign Office, Mr. Couche was tried in a civil, instead of a military court. He told the Associated Press he had important business in Saloniki and paid money for a permit because he understood it was customary in the Balkans. At the Foreign Office the statement was made that Mr. Couche's liberation was due to the desire of the Bulgarian government to foster good relations with the United States.

Among Mr. Couche's papers was a letter to Louis E. Einstein, the American charge, which is said to have made Mr. Einstein's position still more difficult. For some time the Bulgarian government has had few dealings with Mr. Einstein, transacting business mainly with Mr. Murphy. Six weeks ago the military authorities gave orders that all of Mr. Einstein's and Mr. Murphy's mail be opened. Mr. Murphy protested.

Talk of Break.

(Continued from First Page.)

matic and consular representatives on the ground that it was confidential.

THE REGULAR COURSE.

The department allowed it to become known tonight that the regular course of diplomatic procedure would be followed in the case of the Sussex and the Englishman.

Much, it was said, probably will depend upon the nature of a statement it is expected the German government shortly will make. If the statement denies that a German submarine was concerned the burden of proof will rest upon the United States. In such an event if the evidence at hand warrants it, the first action of the United States would be to ask the German government for an explanation.

If, however, the facts were not deemed to be sufficiently conclusive, it is quite probable that the United States would be forced to accept a German disclaimer and allow the case of the Sussex to take its place with that of the British steamer Persia, destroyed by some mysterious agent.

THE PERSIA CASE.

The case of the sinking of the Persia apparently is as much of a mystery now as it was the day after the vessel went down in the Mediterranean with Americans on board.

In the dispatch received by the government today, the Turkish government denied that any of its submarines were concerned in the disaster. Previously Germany and Austria had denied responsibility. It was intimated at the State Department that further investigations were being or had been conducted, although their nature was not disclosed.

A dispatch received by the State Department today officially announced that no American lives had been lost on the Sussex. The message was from Ambassador Page at London, who said Ambassador Sharpe at Paris reported that all the Americans who were aboard the steamer had been saved.

A dispatch from Consul Armstrong at Bristol, Eng., contained information regarding the sinking of the Englishman. This read substantially as follows:

"Local agent of the Dominion Line is informed from Liverpool that the total loss of life on the Englishman is seven horsemen and three members of the crew and that the only American lost is P. Buckley. Only American survivor in Bristol is George McDonald."

Armstrong reported last week that four Americans who were aboard the Englishman were not among the survivors who then had been landed. He added that the Englishman had been torpedoed, but did not disclose the source of his information. If the State Department since has been advised of the source, the fact has not been made public. Numbers of confidential dispatches are known to have been withheld, however.

One dispatch from Ambassador Sharpe contained the information that Miss Elizabeth Baldwin of Baltimore, who first was reported to have been killed in the explosion which damaged the Sussex, was at Wimereux near Boulogne, France, and that she was seriously injured.

Another dispatch from Ambassador Page at London contained information regarding other survivors. This, in substance, was as follows:

"Consul Shoecraft at Dover reports that J. D. Amitage is in the hospital, shock and bruises, not serious. Please inform Myron C. Taylor, New York. W. G. Penfield at Dover, not seriously injured. George H. C. Crocker, very serious, fracture of skull. It is hoped he will recover. Charles T. Crocker, uninjured, with him."

FRENCH REPULSE GERMAN ATTACK.

[BY ATLANTIC CABLE AND A. P.]

PARIS, March 27.—The official communication issued tonight reads as follows:

"Between the Somme and the Avre, in the neighborhood of Morcourt, after an intense bombardment the Germans attempted a sudden attack on one of our first line trenches, but this completely failed.

"In the Argonne the activity of our artillery continued at various points along the enemy front, especially in the sector of the Cheppy wood. Our long-range guns shelled troops moving in the direction of Varennes, Chatel and exploded ammunition depots.

"West of the Meuse the bombardment was quite intense on our front comprising Bethincourt, Le Mort Homme and Cumieres, as well as west of the Meuse, in the region of Vaux and Douaumont. There were violent gusts of artillery fire in the Woevre. No infantry action occurred.

"Northeast of St. Mihiel we bombarded at long range the station and enemy establishments at Hannonville. A number of wagons were destroyed. The building took fire."

The Belgian official communication read:

"After a relatively calm night the artillery activity was increased at the close of the day, especially in the center."

HAYNES

"America's Greatest Light Six"

Again Predominates

Makes Faster Time Than Any Other Automobile in Climbing Famous 50% Duncan St. Hill, San Francisco

The Haynes Motor with cylinders 3½x5 will develop more power than any other motor of any make of equal bore and stroke. The new series motor has aluminum pistons.

See this wonderful car—the car that has been the automobile sensation for the past year—the car that has developed into the most popular "Light Six" on the market.

Bekins-Speers Motor Co.
Pico at Grand Ave.
Bdwy. 90 A4223

New April Victor Records on Sale Today. Order Them from Our Main Floor Dept.

$5.00 Down

On this Style X $75.00 Machine and $5.00 in Records

$1.25 Per Week

On this Style X $75.00 Machine and $5.00 in Records

This new Style X, and a liberal assortment of records for you to select from, sent to your home anywhere in the city this week on payment of $5.00.

Don't wait, these terms will apply on a limited number of machines only.

Come in today and make the family happy tonight. See our windows.

Send in This Coupon Today

THE WILEY B. ALLEN COMPANY,
416-418 South Broadway, Los Angeles, Cal.
Please send catalogue and full information regarding Victor-Victrola and your easy payment plan.

(Sign here) .....

Address .....

416-418 South Broadway

The Wiley B. Allen Co.

Los Angeles, San Francisco, San Diego, Portland

LEST YOU FORGET.

"When in doubt as to which of two advertising mediums to use, choose the one with the greater amount of classified advertising. The small and mighty want ad in dominating numbers is the best associate for the advertiser who would be successful."

The foregoing sound and timely advice was given to readers and advertisers by the San Francisco Examiner, the most successful Hearst newspaper, in its issue of Sunday, March 5. For many years, The Times has used the same argument in Los Angeles.

In the separate number of want ads printed last Sunday, The Times exceeded the second Los Angeles newspaper by 3862, the third newspaper by 7165, and the second and third papers combined by 2516.

The Times is the only one of the three local morning newspapers that showed a gain over the corresponding Sunday of 1915 in the number of separate want ads printed last Sunday.

The stability, soundness, permanence and remarkable purchasing power of The Times' circulation has enabled this newspaper to print approximately twice as much "Liner" or classified advertising as any other local newspaper week after week, month after month, and year after year for more than twelve years.

Follow those who know, and read and use Times "Liners."

who then had been landed. He that the Englishman had been ed, but did not disclose the of his information. If the Department since has been ad- f the source, the fact has not ade public. Numbers of con- l dispatches are known to have ithheld, however.

'dispatch from Ambassador contained the information that lizabeth Baldwin of Baltimore, t was reported to have been n the explosion which dam- e Sussex, was at Wimereux oulogne, France, and that she iously injured.

her dispatch from Ambassador London contained information g other survivors. This, in e, was as follows:

ul Shoecraft at Dover reports D. Armitage is in the hospital, nd bruises, not serious. Please Myron C. Taylor, New York, Penfield at Dover, not seriously George H. C. Crocker, very fracture of skull. It is hoped recover. Charles T. Crocker, d, with him."

CH REPULSE GERMAN ATTACK.

F ATLANTIC CABLE AND A. P.]

8, March 27.—The official ication issued tonight reads s:

een the Somme and the n the neighborhood of Mau- fter an intense bombardment, mans attempted a sudden at- one of our first line trenches, completely failed.

e Argonne the activity of our continued at various points e enemy front, especially in r of the Cheppy wood. Our ge guns shelled troops mov- he direction of Exermont nd exploded ammunition de-

of the Meuse the bombard- s quite intense on our front, ng Bethincourt, Le Mort and Cumieres, as well as east feuse, in the region of Vaux saumont. There were some artillery fire in the Woevre, ntry action occurred.

heast of St. Mihiel we bom- t long range the station and stablishments at Heudicourt. r of wagons were demolished. ding took fire."

elgian official communication

a relatively calm morning llery activity was increasing ions of the day, especially at er."

ES
ight Six
n
ates
Any Other
amous 50%
Francisco
½x5 will develop
any make of equal
otor has aluminum
has been the auto-
he car that has de-
t Six" on the mar-
otor Co.
ve.
A4223
n Sale Today.
n Floor Dept.
$1 25
Per Week
On this Style X
$75.00 Machine and
$5.00 in Records.
ortment of records
home anywhere in
on a limited num-
ily happy tonight.
Today
Cal.
on regarding Victor-
Times
Broadway
Allen Co
San Diego Portland.

Washington.

KAISER'S NAVY OUR SUPERIOR.

Two to One Better than the American, Fiske Insists.

Inefficient Arrangements in the National Capital Blamed.

Two Fleets Needed to Guard Both Coasts at Once.

[BY A. P. NIGHT WIRE.]

WASHINGTON, March 27.—Rear-Admiral Fiske, former aide for operations, told the House Navy Commission that "inefficient arrangements" in Washington were responsible for a loss of 25 per cent. in the efficiency of the American navy. The German navy, he said, was two to one to the American fleet, and cost no more.

He added that his much discussed resignation as chief to Secretary Daniels was brought about because he thought some other officer might have more influence with the Secretary in recognizing the need of getting the navy in a state of preparedness.

Turning to the condition of the navy during his services as aide for operations, Admiral Fiske said practically all officers then and now feel there is a very great need for battle cruisers. Aeronautics, he said, was the greatest present need.

"We need two battle cruisers more than we need two battleships," he added.

Admiral Fiske said if Congress were to provide funds for eight capital ships he would divide them equally between battle cruisers and battleships but if only six in all are to be built he would have them all of the larger, faster type.

That it is "absolutely impracticable" for the one fleet to protect both the Atlantic and Pacific coasts was stated by the admiral under questioning by Representative Stephens of California. Because use of the Panama Canal is uncertain and foes might attack both coasts, two fleets should be provided. He said the relative strength of the Pacific and Atlantic fleets now was about one to one hundred.

Representative Stephens asked if the navy was as efficient as it ought to be.

"No, sir," the admiral answered.

"Do we get our money's worth now?"

"I don't think we do. I think we get only about 75 per cent. of what we ought to get if we had a better system here in Washington."

SUFFRAGE LEADERS FORESEE DEFEAT.

[BY A. P. NIGHT WIRE.]

WASHINGTON, March 27.—Suffrage leaders conceded tonight that their effort to bring the Susan B. Anthony amendment before the House probably will be defeated again when the Judiciary Committee votes tomorrow on the proposal. Of the twenty-one committeemen they were assured of the support of only nine.

A possibility that the prohibition amendment might be maneuvered into such a position that the committee would be requested to vote on it and the suffrage proposal jointly also dismayed the suffrage advocates.

Leaders said tonight one more effort would be made to enlist the aid of President Wilson in securing Congressional action. When the score of suffragists who leave here on April 9 for a campaign in the West return to the capital they will report to the President on the results of their trip and try again to secure his support.

CALIFORNIA DEFENSES ARE INQUIRED INTO.

[BY A. P. DAY WIRE.]

WASHINGTON, March 27.—Resolutions calling for full reports on the present force of the army in California, the number, strength and location of coast defenses there and the number, kind and strength of warships both on Pacific and Atlantic coasts in the course of construction, were introduced by Senator Works, Republican, today, and adopted.

EMBARGO MIGHT HELP IN THIS INSTANCE.

[BY A. P. DAY WIRE.]

WASHINGTON, March 27.—A resolution for an investigation of the news-print paper situation by the Department of Commerce was introduced in the House today by Representative Copley of Illinois. Much of the supply of raw material for print paper that came from Germany, Norway and Sweden was cut off by the war. Other material is being shipped from this country to Europe for use in the manufacture of munitions, the resolution says. An opinion is asked on the advisability of placing an embargo on raw materials.

According to Mr. Copley the price of paper has advanced so far that the lives of many small newspapers are threatened.

NEW SUGAR TARIFF PROPOSED IN SENATE.

[BY A. P. DAY WIRE.]

WASHINGTON, March 27.—Extension of the existing duty of 1 cent a pound on sugar until 1920 as a substitute for the House free-sugar repeal bill, which would extend it indefinitely, was recommended to the Democrats of the Senate in caucus today by Chairman Simmons of the Finance Committee. The caucus took no action.

OBREGON FIRES GOLD-PAID HELP.

[BY A. P. NIGHT WIRE.]

DOUGLAS (Ariz.) March 27.—Gen. Alvaro Obregon, Secretary of War for the de facto Mexican government, has ordered the dismissal of all government employees paid in gold, according to advices received by Consul Ives G. Lelevier. This will affect American employees, such as physicians, engineers and secretaries, all of whom were paid in gold or its equivalent.

AVOID THE RUSH

On Saturday, Make a practice of phoning your Sunday ads to The Times on Friday, day or night. Collection for the service will be made at your home or office. Main 8200.

SILK WORKERS GIVEN NINE-HOUR DAY.

[BY A. P. DAY WIRE.]

PATERSON (N. J.) March 27.—Formal announcement was made here today that the Silk Manufacturers' Association will grant the demand of the workers for a nine-hour day effective April 3. The employees, now working ten hours, recently threatened to strike if the concessions were not made.

About 175 firms are affiliated with the association, and a majority of some 100 smaller plants also are expected to yield.

Net Tightens.

DISEASE GERMS BOUGHT BY WAITE.

NEW EVIDENCE AGAINST DENTIST FOUND IN NEW YORK.

Woman Tells District Attorney She Saw the Accused Murderer Buy Typhoid and Other Cultures Prior to the Death of His Father-in-law.

[BY A. P. NIGHT WIRE.]

NEW YORK, March 27.—Virulent disease germs were purchased by Dr. Arthur Warren Waite, under arrest here on the charge of poisoning his millionaire father-in-law, John E. Peck, of Grand Rapids, Mich., according to evidence Dist.-Atty. Edward Swann said today he had obtained.

William Weber, an attendant at the Cornell Medical School laboratory, Mr. Swann asserted, told him that between December 17 and March 8, Waite obtained from him cultures of typhoid, diphtheria and other disease germs. The young dentist declared he was a physician and was experimenting on cats. Peck died March 12 and his wife six weeks earlier, both at Waite's home here.

Three days before Peck died, Waite purchased arsenic, he told the District Attorney. Autopsies on the body of Peck disclosed substantially the same quantity of arsenic that Waite purchased on March 9.

Analysis of Peck's vital organs will be made, Mr. Swann said, to learn if they show the presence of germs similar to those purchased by Waite.

WOMAN TESTIFIES.

Mrs. Margaret Horton, the woman who shared a "studio" with Waite at a hotel here, gave further information today regarding the dentist's interest in germs. Mrs. Horton was identified by Weber as having been with Waite on several occasions when he purchased germs and she recognized Weber as the clerk who sold them. Dr. Waite told her, she informed Mr. Swann, that he was much interested in bacteriological research work and had put the germs under a microscope so she could see them "wiggle."

The authorities are trying to decide whether to investigate the death of Mrs. Peck, whose illness was similar to that of her husband. Mrs. Peck's body was cremated, but Mr. Swann said he may order a chemical analysis of the ashes in an effort to find traces of poison.

A trained nurse who attended Mrs. Peck shortly before she died at Waite's apartments has made a statement, Mr. Swann said, that on the evening of January 29 she was virtually out of the house, although she urged Waite to allow her to remain, as she believed Mrs. Peck's condition was critical. Mrs. Peck died early the next morning.

INVESTIGATION BROADENED.

The scope of the District Attorney's investigation was broadened today. Mr. Swann said new evidence indicated that Waite was associated with other persons. For this reason the grand jury has been asked to delay returning an indictment.

Percy Peck, son of John E. Peck; Dr. Harvey Schurtz, the Peck family physician in Grand Rapids, and Dr. A. A. Moore, who attended Mr. Peck while he was ill here, were witnesses before the grand jury today.

Frank A. Waite, brother of the accused man, told the District Attorney he would use his best efforts to have his brother tell the "whole truth."

After visiting the dentists today, Frank Waite said that physically he was all right, but when asked about his mental condition, he replied:

"There is something wrong somewhere. He has amplified considerably some of the facts he already had told me."

The statements of Frank Waite and a deposition by his father, telling of hereditary manifestations of mental disorders, indicated to the District Attorney that Waite will plead insanity as a defense. Asst. Dist.-Atty. Mancuso, who investigated the case in Grand Rapids, said tonight that Waite's wife says her husband not only asked her to make a will leaving to him everything she would inherit from her father, but that when she had written the will he objected to the bequests she had made to various institutions. These charitable bequests, she told Mr. Mancuso, she afterwards greatly reduced at Waite's behest.

Sixty-fourth Congress.

IMMIGRATION BILL TO PASS.

Literacy Test is Kept Intact by a Large Majority.

All Amendments Aimed at the Japanese are Defeated.

President Wilson is Known to Oppose Measure.

[BY A. P. NIGHT WIRE.]

WASHINGTON, March 27.—The immigration bill with its literacy test provision intact will pass the House probably by tomorrow night.

The literacy test, barring with a few exceptions all aliens over 16 years old, physically capable of reading, who cannot read the English language or some other language or dialect, was approved today by the House working as the committee of the whole, by a vote of 225 to 82. This presaged the passage of the bill by an overwhelming majority, despite the record of Presidential vetoes of several similar measures on account of the literacy test.

Many amendments were unsuccessfully offered during the day.

An amendment to exempt from the literacy test persons coming to this country to escape either religious or political persecution was rejected 146 to 43. The bill as drawn would exempt only persons prosecuted for religious beliefs.

JAP AMENDMENT LOST.

Representative Humphrey of Washington unsuccessfully sought adoption of his amendment to prevent Asiatics from entering the United States through Canada, by requiring those admitted to come through seaports of the United States.

"Why should the government of the United States permit foreign steamship companies to send their aliens through Vancouver into the United States, when Canada will not permit us to do the same thing?" Mr. Humphrey asked.

"The only purpose of it is to benefit the Canadian Pacific Railway and the foreign steamship companies that take their aliens to that port."

Representative Bennet of New York characterized the provisions of the bill relating to Asiatics as an insult to the Japanese government. He insisted that Japan had loyally maintained the gentleman's agreement entered into with this country to restrict emigration.

"If gentlemen think that it is safe and prudent," he added, "at a time like this when United States soldiers are busied as they are near and beyond our southern border, to inflict a slap in the face on a nation that is building battleships twice as fast as we are, I do not."

Representative Hayes of California agreed that the good faith of the Japanese government had been maintained, but declared there was nothing objectionable in the language of the bill to the immigration officials, the State Department, or Japan.

"I will go as far as any one in my desire not to offend the Japanese," he said, "but I deem it my duty to prevent the influx of oriental labor from submerging the Pacific Coast."

RUSSIAN LABORERS REPORTED RIOTING.

[BY WIRELESS AND A. P.]

BERLIN, March 27. (via Sayville.)—"Dispatches from Stockholm," says the Overseas News Agency, "quote the Russian newspaper Russkoye Slovo as announcing that riots among Russian workmen are increasing and gradually taking the form of terrorism. A large number of workmen have been arrested in Petrograd munition factories, the newspaper asserts, and thirteen workingmen were hanged. One hundred men from the Putiloff factories and thirty from the Nobel works were immediately sent to the front, the newspaper says."

Stewart
321 West Third St. 3rd Floor
$25 SUITS
Take Elevator/Save
$10

BELL-ANS
Absolutely Removes Indigestion. One package proves it. 25c at all druggists.

LOS ANGELES WOMAN LOSES COMPENSATION.

[BY DIRECT WIRE—EXCLUSIVE DISPATCH.]

SAN FRANCISCO BUREAU OF THE TIMES, March 27.—The case of Miss Georgia West, a Los Angeles school teacher, who asked for compensation for injuries received while teaching calesthentics, was dismissed by the Industrial Accident Commission today on the representation that a full settlement had been made by the Board of Education of Los Angeles.

The big toe of Yegor Oganesoff, a Los Angeles workman was given a valuation of $342 in an award made by the commission. A heavily laden motor truck crushed the toe, necessitating its amputation.

James Jensen, a teamster living in San Bernardino county has asked compensation for the loss of an eye, as the result of a blow from a whip lash.

WILLIAM A. JANUARY DEAD.

Veteran Official of Santa Clara County Passes Away at San Jose.

[BY A. P. NIGHT WIRE.]

SAN JOSE, March 27.—William A. January, Tax Collector of Santa Clara county for twenty-six years, died this morning in his ninety-first year at his home in this city. The funeral will be held Wednesday at the Masonic Temple.

The veteran official had been elected County Treasurer seven times since 1892. Prior to that time he served two terms as City Treasurer and four terms as County Treasurer when the office was combined with that of Tax Collector. In 1882 he was elected to the office of State Treasurer, resigning a year later. Mr. January was formerly clerk of Amador county. He was born in Marysville, Ky., 1826, and came to this State in 1849 and to San Jose in 1866. Besides three children, he had fourteen grand and great-grandchildren.

The Board of Supervisors today appointed Thomas Bodley, for many years chief deputy, to succeed Mr. January.

BRITISH SAILORS GIVEN PRIZE MONEY.

[BY ATLANTIC CABLE AND A. P.]

LONDON, March 27.—Samuel Evans, president of the prize court, today awarded the officers and crew of the British auxiliary cruiser Carmania £1115, as prize bounty for the sinking of the German auxiliary cruiser Cap Trafalgar in South American waters in September, 1914.

This is the first application heard in the prize court for prize bounty.

COLORADO WOULD OWN MINES.

[BY A. P. NIGHT WIRE.]

DENVER (Colo.) March 17.—Petitions for a constitutional amendment to permit the State to mine and distribute coal were put in circulation today by the State Federation of Labor. The amendment would also reserve to the State all mineral and coal rights on State land.

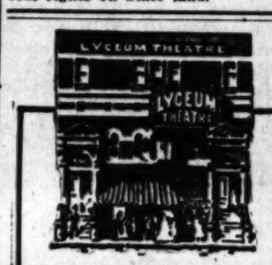

E. H. SOTHERN
tells how he became a star during his years in the old Lyceum
In the April
Scribner
All Newsstands

Hard Luck.

SWEETHEART NOTES READ BY CENSORS.

SOLDIERS IN MEXICO GIVEN REAL TASTE OF WAR.

Address and Signature are About All the Government Vizers Allow to go Through—Men are All in Good Health and Possessed of Enormous Appetites.

[BY A. P. NIGHT WIRE.]

EL PASO, March 27.—One of the minor hardships which the American soldiers at the front are at present enduring is the difficulty of communicating with their wives and relatives back home. Such mail as is coming back is censored to such an extent that it consists largely of the "I am well and hope you are the same" variety. Like the soldiers at the European fronts, the Americans cannot even indicate from where the letter starts. "Somewhere in Mexico" promises to become as popular a phrase in the United States as "Somewhere in France" is in Europe.

One of the most interesting letters received here today was from Maj. John A. Randolph, chaplain of the Sixth Infantry. It was written on Saturday. Maj. Randolph said that breakfast that morning consisted of oatmeal, prunes, bacon, hot cakes, syrup and coffee. He described the woes of the camp cooks, due to the gales which made it very difficult to prepare a meal, but said the appetites of the men and officers were so enormous that no one was inclined to criticise the cooks for any shortcomings. Like all other reports from the front, Maj. Randolph's letter said the spirit of the American soldier was excellent.

A six-line letter from Capt. C. R. W. Morrison of the Sixth Infantry said most of the soldiers were recovering from bruised feet and were withstanding the cold and other inconveniences of nature in Mexico remarkably well.

Fourteen soldiers arrived at the hospital at Fort Bliss from the front today. They were suffering from minor complaints.

AMERICAN FLYER OVER EL TIGRE.

[BY A. P. NIGHT WIRE.]

DOUGLAS (Ariz.) March 27.—A United States Army aeroplane was sighted Saturday afternoon at El Tigre, hovering over the camp for several minutes at a height of approximately 4000 feet, according to Americans arriving here today. The flyer aroused much interest among the Mexican troops. The biplane was well handled and was at least 12,000 feet above sea level, the Tigre Mountains having an altitude of 8000 feet. The machine fled due east toward Casas Grandes.

the soup of the epicure

Good soup builds body and mind

The popularity of soup as a regular article of diet has increased so remarkably in recent years that it is now universal. The reasons are plain. Science is chiefly responsible. Food values have been subjected to rigid investigation hitherto unknown. And the more food is studied, the more *good* soup is appreciated as fulfilling all the functions of "the ideal food."

Food in the modern sense must nourish *both* body and mind. Good soup—the *best* soup—Franco-American Soup—does precisely this. It is food enriched by the French Master-Chef until it yields the utmost enjoyment, as well as nourishment.

Franco-American Soups enjoy an ever-increasing popularity with those who have the modern respect for their health and happiness.

Merely heat before serving

Thirty-five cents the quart *Twenty selections*

At the better stores

Franco-American Soups

after the recipes of A. Biardot OF PARIS

formerly superintendent of the palace of H.M. King George of Greece.

"Let us give you a taste of our quality"

THE FRANCO-AMERICAN FOOD CO.

Men's Fashion Show

Los Angeles Tailors' Exchange
Invites You to Their

Style Exhibit

A grand display of the authorized and accepted styles for Men's Dress, Spring and Summer 1916. Living models. All the leading tailors represented.

Hotel Clark

Thursday Evening, March 30, 6:30 to 10 P.M.

To the "solid" business men

DON'T scorn this "dress-up week" idea. We know you do, some of you, and we know why. And you're wrong.

You think men's fashions and good clothes are all meant for college boys and lively young clerks; that the regular can't be bothered.

That day has gone by. There was a time when men of standing couldn't risk dressing well; it injured their credit and made the bank suspicious of their seriousness. Not any more. If you don't believe it look around you, carefully. Your eyes will be opened.

Remember that Hart Schaffner & Marx make the kind of clothes you like, only they have the right touch of pattern and style that other people like. Ask us to show you Varsity 55.

$18, or better.

In the Windows

Contrast-end bow ties for soft collars, 50c to $1.50.

Mosaic-striped shirts, tub silk, $5 and up, and splendid fiber silk, $3.50.

A swagger hat novelty at $4.

Also see the C. & K., Stetson and $3 Hill-top hats.

—we fit all builds of men in clothes that hold their style and fit.

B. Silverwood

Bdwy. at 6th

"the Store with a Conscience."

Copyright Hart Schaffner & Marx

The Times Free Information Bureau
619 South Spring Street

THE TIMES FREE INFORMATION AND RESORT BUREAU is for the accommodation and benefit of persons seeking interesting routes of travel, desirable hotels and rest, recreation and recuperation at the seashore or in the mountains.

Particulars are furnished by competent attendants and by correspondence to the general public regarding rates and attractions of railroad and steamship lines, hotels and pleasure and health resorts. Photographs, descriptive circulars and transportation literature are kept on hand for inspection and distribution. Times readers can obtain here in a few minutes without the delay incident to writing for it, all the information necessary for a safe and enjoyable journey or vacation. This service is absolutely free. Literature also may be obtained at the New Times Building, Broadway at First street.

PERSONS CONTEMPLATING VISITING LOS ANGELES ARE PRIVILEGED TO HAVE THEIR MAIL ADDRESSED TO THE BUREAU.

Resorts

ARLINGTON HOTEL
SANTA BARBARA

An absolutely Fireproof Hotel—All Outside Rooms, affording plenty of light and air—Headquarters for Tourists from all parts of the world. Private Lavatories in connection with all rooms. Ideal climate the year round. Automobile road is now perfect. 3½ hours' run Los Angeles to Santa Barbara. Unexcelled facilities for care of automobiles in hotel grounds.

E. P. DUNN, Lessee.

The Only Large Resort Hotel in Santa Barbara Having Golf Grounds.

RADIUM SULPHUR SPRINGS
Natural Radio-Active Mineral Water

DRINK AND BATHE IN LIQUID SUNSHINE
IT SPARKLES AND FOAMS LIKE CHAMPAGNE
Hot Baths and Treatments for Rheumatism, Sciatica, Neuritis, Paralysis, Locomotor Ataxia, Poor Circulation, Stomach, Liver, Kidney, Diabetes, Bright's, Blood, Heart and Nervous Diseases, Female Troubles. Doctor's advice free. Water delivered. Send for Booklet. Fare 5c. Phone 59401. Melrose Avenue Cars Direct to Springs, Los Angeles.

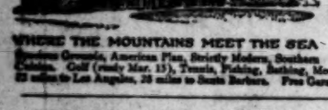

(Hempel's) Florence Inn
PHONE SUNSET 175

WHERE THE MOUNTAINS MEET THE SEA — ON THE BEACH AT VENTURA
FAMOUS FOR "THAT MILK-FED CHICKEN"
Spanish Grounds. American Plan, Strictly Modern, Southern Cuisine. Golf (ready Mar. 15), Tennis, Polo, Bathing, Boating, Mountains. On main coast highway and Southern Pacific—62 miles to Los Angeles, 28 miles to Santa Barbara. Free Garage. Rates $3.50 per day up, $21.00 per week up.

Hotel Virginia — LONG BEACH
CLOSE TO THE RHYTHMIC SURF.

Absolutely fireproof. American plan. Golf, Tennis, Bathing, and many other diversions. Center of social events. Luxurious accommodations. Hospitable atmosphere. Spend the week-end. Write for folder. W. P. Nestle, Mgr.

'LEVEN OAKS HOTEL, Monrovia
American Plan. High class family and tourist hotel. Foot of scenic Sierra Madre Mountains. 40 minutes from Los Angeles via P. E. Ry. Special attention given to luncheon and dinner parties. Both phones. Monrovia Main 351.

CAMP BALDY
3½ Hours from Los Angeles by Auto. Auto Stage Meets Electric R. R. at San Antonio Park

Finest Mountain Resort in Southern California—4700 ft. elevation. Running snow water through camp. Best hotel service or furnished housekeeping tents. Trout fishing; tennis court; croquet ground; dancing, etc. Camp Baldy Co., Camp Baldy, Cal. Sunset 1-P-4.

"The Hotel and Bungalows at Beverly Hills"
Midway between Los Angeles and Santa Monica Beach. Golf, Tennis, Bowling, Surf Bathing, Music Daily—Dances Weekly; Horseback Riding over beautiful mountain trails. Ponies for the children. STANLEY S. ANDERSON, Manager. Home 60204.; Hollywood 4.

Catalina Island — CALIFORNIA'S MYSTIC ISLAND RESORT
Delightful Ocean and Electric Railway Ride. 9:15 a.m. Daily — Pac. Electric Main St. Station — Los Angeles

SANTA CATALINA ISLAND
WILMINGTON TRANSPORTATION COMPANY'S (Banning Line) Steamer "HERMOSA" (141 passengers) makes daily trips. For all reliable information call on BANNING COMPANY, Agents, 104 (Main Entrance) Pacific Electric Building, Sixth and Main Sts., Los Angeles, Cal. Phones: Main 26—10344.

Superb Routes of Travel

IT COSTS NO MORE TO GO EAST
Via San Francisco—Portland—Tacoma—Seattle—Spokane—Through the Scenic Northwest.
Choice of Ocean or Rail Routes To Portland or Seattle.
S.S. "Great Northern" and "Northern Pacific" Meals and Berth included at Sea.
TOUR
GLACIER NATIONAL PARK
This Summer.
Get illustrated booklet and full information from J. W. Phalon, T. P. & P. Agent,
606 South Spring Street
Telephones: Broadway 1316; Home F1364.

San Francisco Hotels

"NEAREST TO EVERYTHING"
Hotel Manx, Powell St. at O'Farrell is San Francisco's best located and most popular hotel. Circulating ice water in every room. Commodious Lobby, Tourists' Headquarters. Excellent reasonably priced cafe. European Plan Rates, $1.50 up. "House of Comfort." Management, Chester W. Kelley A. M. Culver, L. A. Agent, 334 So. Spring.

City Restaurants

LEVY'S — THE CAFE WITH A WORLD-WIDE REPUTATION
743 SPRING ST. New Cabaret SUMMER FOLLIES

Steamships

The Fastest and Best Service TO
San Francisco OR San Diego
—The White Flyers—
Yale & Harvard
$21—Passenger Licenses—$21
—SAILINGS—
For San Francisco—every Sunday, Tuesday, Thursday and Friday. Fare, $5.85 one way, $15.70 round trip.
For San Diego
Thursday and Saturday. Fare, $2.35 one way, $4.00 round trip.
Through tickets to Portland, Seattle, Tacoma, All Puget Sound, Alaskan and Eastern points.
PACIFIC NAVIGATION CO.
611 South Spring St.
Home F2067. Bdwy. 2331.
Pasadena Office—39 E. Colorado St.
Long Beach Office—123 W. Ocean Ave.

SAN FRANCISCO
$8.35 1st Class — $5.35 Sto.
SEATTLE
$23.35 1st Class — $13.35 Sto.
Berth and Meals Included
Sail Mon. and Thurs., 11:30 A.M.
The Largest Ships and Best Service
CONGRESS Lic. 881 — GOVERNOR Lic. 647
PRESIDENT Lic. 521 — QUEEN Lic. 279
$2.50 SAN DIEGO $4.00
One Way — Round Trip
Daylight Trips Sun. & Wednesday, 10:30 A.M.
Through Tickets to All Points in the United States, Canada and Alaska
PACIFIC COAST STEAMSHIP CO.
624 South Spring Street
115 West Ocean Avenue, Long Beach
119 East Colorado, Pasadena

Special Oriental Service
SS "FLORIDIAN" sails from San Francisco April 15th for Yokohama, Kobe, Shanghai and Hongkong.
FREIGHT ONLY
For Rates and Space apply to
AMERICAN HAWAIIAN STEAMSHIP CO.,
605 Merchants National Bank Bldg.
Phones: Home 60679; Main 5441.

AUSTRALIA
NEW ZEALAND AND SOUTH SEAS via Tahiti and Rarotonga, connecting at Wellington for Auckland, Sydney and Australian ports. Regular sailings from San Francisco March 28, April 26, May 24 and every 28 days. Send for pamphlets.
UNION S. S. CO. OF NEW ZEALAND
Hind, Rolph & Co., General Agents,
679 Market St., San Francisco,
or Local S. S. & R. R. Agents.

San Francisco Hotels

POSITIVELY FIRE-PROOF
CLIFT HOTEL
GEARY and TAYLOR STREETS
San Francisco
350 Outside sunny rooms
Every room with bath
On direct car line from ferry
4 blocks from Market street
In heart of theater district
American or European Plan.
HOW TO REACH THE CLIFT
Take any Geary street car direct to Hotel.—Get off at Taylor st. Or take a "Universal Bus" or taxi direct.
Illustrated booklets and information at Times Bureau, 619 South Spring St.
OWNED AND OPERATED BY CLIFT HOTEL COMPANY.
Frederick C. Clift, President.

HOTEL STEWART
San Francisco
GEARY STREET, JUST OFF UNION SQUARE.
European Plan $1.50 a day up
Breakfast 50c. Lunch 50c. Dinner $1.00
Most Famous Meals in the United States
New steel and concrete structure.
350 rooms, 250 connecting bathrooms. Homelike comfort rather than unnecessarily expensive luxury. In center of theater, cafe and retail districts. On car lines transferring all over city. Take municipal car line direct to door. Motor Bus meets trains and steamers.
For further particulars, see our Los Angeles Representative, Thos. Cook & Sons, 515 S. Spring St.

Bellevue Hotel
SAN FRANCISCO
Strictly first-class. Built of concrete and steel. 250 rooms, all with individual bath. Rates from $2.00 per day up. European and American plan. For literature and information address D. F. Robertson, California Saving Bank, Spring & Fourth Streets, Los Angeles. BELLEVUE HOTEL CO.

Colonial Hotel
SAN FRANCISCO
European Plan, $1.50 Per Day
American Plan, $3.00 Per Day
Corner Bush and Monroe Streets
Between Powell and Stockton Streets.
Direct Car Line from All Depots
HOWARD T. BLETHEN, Proprietor

Third Annual Pure Food Exposition,
Under the auspices of The Southern California Retail Grocers' Association
is now open at 239 So. Broadway, opposite City Hall. Admission, 10c.

INNES SHOE CO.
New Location:
642 Broadway,
Opposite Bullock's.

It Cures Through the Pores
Know-Doc Pore Treatment
for colds on lungs, sore throat, or nasal catarrh — it's fine.

Resorts

SAN DIEGO
Stop at the Hotel St. James
EUROPEAN PLAN
11 Stories, Steel and Concrete. Center of Business District. Sixth St. Between E and F.
Free Auto Bus meets Trains and Steamers.
RATES: 1 person, $1.00 up; 2 persons, $1.50 up; with bath, 1 person, $1.50 up; 2 persons, $2.00 up; fine cafe. Make reservations at Peck-Judah Co., 633 South Spring street.

Steamships

Steamship Beaver
Passenger License 571
Sails Saturday, April 1,
2 P. M.
All Fares Include Berth and Meals
San Francisco, Astoria, Portland
AND ALL POINTS EAST.
Sailing Apr. 1, 8, 15, 22, 29.
C. G. KRUEGER Dist. Pass. Agt.
517 S. Spring St.
Home A3751; Main 1904.

DRS. SHORES & SHORES

The Reliable Specialists
With a record of 22 years' successful practice specializing in the treatment of Catarrh, Deafness, Asthma, Rheumatism, Piles and other Chronic diseases of the Nerves, skin, blood, stomach, heart, lungs, bladder, kidneys and liver of
Men and Women
is substantial proof of skill and experience and that they are reliable and will treat you absolutely on the square. Low rates. Up-to-date treatment. Electricity, etc. Medicines free to patients. Get busy and get well. Consultation, examination free and confidential. Rooms 222-225 Henne Building, Third and Spring. Entrance 122 Third Street, Los Angeles. Hours 9-5, Evenings 7-8. Sundays 10-12.

CALOMEL TODAY, SICK TOMORROW
Dose of nasty calomel makes you sick and you lose a day's work.

Calomel salivates! It's mercury. Calomel acts like dynamite on a sluggish liver. When calomel comes into contact with sour bile it crashes into it, causing cramping and nausea.

If you feel bilious, headachy, constipated and all knocked out, just go to your druggist and get a 50-cent bottle of Dodson's Liver Tone, which is a harmless vegetable substitute for dangerous calomel. Take a spoonful and if it doesn't start your liver and straighten you up better and quicker than nasty calomel and without making you sick, you just go back and get your money.

If you take calomel today you'll be sick and nauseated tomorrow; besides, it may salivate you, while if you take Dodson's Liver Tone you will wake up feeling great, full of ambition and ready for work or play. It's harmless, pleasant and safe to give to children; they like it.

OLD FOLKS NEED "CASCARETS" FOR LIVER, BOWELS
Salts, calomel, pills act on bowels like pepper acts in nostrils.

Enjoy life! Don't stay bilious, sick, headachy and constipated.

Most old people must give to the bowels some regular help, else they suffer from constipation. The condition is perfectly natural. It is just as natural as it is for old people to walk slowly. For age is never so active as youth. The muscles are less elastic. And the bowels are muscles.

So all old people need Cascarets. One might as well refuse to aid weak eyes with glasses as to neglect this gentle aid to weak bowels. The bowels must be kept active. This is important at all ages, but never so much as at fifty.

Age is not a time for harsh physics. Youth may occasionally whip the bowels into activity. But a lash can't be used every day. What the bowels of the old need is a gentle and natural tonic. One that can be constantly used without harm. The only such tonic is Cascarets, and they cost only 10 cents per box at any drug store.

SERVED BAD FOOD, MUST PAY DAMAGES.
[BY A. P. DAY WIRE.]

SAN FRANCISCO, March 27.—The United States Court of Appeals today rendered an opinion awarding $65.50 to each of the members of the crew of the Alaska fishing schooner Ray Somers, to reimburse the sailors for their sufferings caused by the serving of bad food on a recent voyage to northern waters. The crew libeled the vessel upon their return to this port.

The following are the items charged against the charterer of the schooner and allowed by the court:

Impure drinking water, $14.50.
Bad potatoes, $29.00.
Shortage of rice, $6.
Shortage of onions, $8.
Shortage of beans, $2.
Shortage of salt pork, $6.

QUINN MADE COMMISSIONER.
[BY A. P. DAY WIRE.]

SAN FRANCISCO, March 27.—Federal Judge M. T. Dooling today appointed Irwin T. Quinn, an attorney of Eureka, United States commissioner for the northern district of California.

Steamships

Steamship Beaver
Passenger License 571
Sails Saturday, April 1,
2 P. M.
All Fares Include Berth and Meals
San Francisco, Astoria, Portland
AND ALL POINTS EAST.
Sailing Apr. 1, 8, 15, 22, 29.
C. G. KRUEGER Dist. Pass. Agt.
517 S. Spring St.
Home A3751; Main 1904.

THE "ENDLESS CHAIN" DANGER OF CATARRH
S. S. S. the Proper Safeguard

Catarrh is the offspring of "colds." It is a "cold" in its chronic form. The air is filled with bacteria, which is taken into the mouth and nose through the process of breathing. When the body is in a healthy condition no harm results. But with our modern methods of indoor living and sedentary occupations, the mucous membranes are usually not able to "throw-off" this harmful bacteria, making catarrh a very common ailment. These germs breed and multiply, causing inflammation, the blood rushes to the membranes to fight off the bacilli. When the blood is in a vigorous condition its "defensive" efforts are successful otherwise the cold "hangs-on"—turns into catarrh. Catarrh is a chronic inflammation of the mucous membranes. Mucos membranes are the lining on all the internal cavities of the body. Get that—ALL cavities! There is the "endless chain" element of danger. If allowed to run on catarrh will affect not only the nose, but the throat and ear, making you liable to deafness, pulmonary and other troubles. Local applications are useless. The only correct way to treat this dread disease is to purify the blood. The surest way to purify the blood is to take S. S. S., which has been the standard blood medicine for fifty years. S. S. S. is a purely vegetable compound. It will not injure the most delicate stomach. You can get S. S. S., at very reputable drug store. We have an expert Medical Department, which will be glad to give you any special advice you may desire without charge. Write the Swift Specific Company, Dept. 43, Atlanta, Georgia.

Happenings on the Pacific Slope

Defeat.

NOYES LOSES APPEAL; MUST STAND TRIAL.
FORMER MINING PRESIDENT IS ACCUSED OF EMBEZZLEMENT.

Charge is Filed by Capt. Overton of the United States Army, Who Alleges the Defendant Made Away with Funds Belonging to the Company.

[BY DIRECT WIRE—EXCLUSIVE DISPATCH.]

SAN FRANCISCO BUREAU OF THE TIMES, March 27.—William S. Noyes, former president of the Presidio Mining Company, and recently arrested on complaint of Capt. W. S. Overton, United States Army, and charged with embezzlement, today lost his case in the Appellate Court wherein he sought by writ of habeas corpus to escape trial. The Appellate Court dismissed the writ and remanded Noyes into the custody of the Sheriff. Bail had been fixed in the sum of $1000 bond or $500 cash.

Later in the afternoon Noyes applied to the Supreme Court for a writ of habeas corpus, basing the petition on the same grounds as for the former writ, that is, that insufficient evidence had been adduced before Police Judge Morris Oppenheim to show that any crime had been committed in the matter.

The specific charge against Noyes is the felonious embezzlement of $5000 from the Presidio Mining Company. The prosecution claimed at the preliminary hearing before Judge Oppenheim that Noyes had embezzled the total sum of $11,000 and had converted this amount of money to his own use in two amounts, the first being $6000 and the second $5000.

The Appellate Court today found after a careful study of the record of the lower court that sufficient evidence had been produced to warrant holding Noyes to answer on the charge to the Superior Court.

OTHERS INVOLVED.

The complaint alleges that Noyes embezzled the money in February, 1913, and the prosecution alleged that Noyes, together with B. S. Noyes, L. Osborn and W. S. Osborn, entered into a conspiracy to embezzle this sum and to dominate the company's affairs to his own profit and to the loss of the stockholders. Maxwell McNutt, special prosecutor, acting for Capt. Overton, declared at the hearings that the $11,000 was taken out of the treasury of the company for the purpose of covering an embezzlement alleged to have been committed by L. Osborn. McNutt also declared that the minutes of the directors meeting had been changed so that they showed things that never occurred and set forth that persons were present at the meetings who in fact were not present.

Noyes claimed that the money was given to him, not as an employee of the company, but as an independent contractor and in consideration for ore which he had furnished the company from another mine. He claimed that there was nothing hidden about the transaction, that there was no embezzlement and that all of the matters in connection with the $11,000 were fully set forth. Replying to a collateral charge that he had taken over from L. Osborn 28,607 shares of the Presidio Mining Company stock, he explained that he had long been an equitable owner of this same stock.

SIX MEN DROWNED.
Oil Tanker Sends Frail Launch to Bottom of Vallejo Bay.

[BY A. P. DAY WIRE.]

VALLEJO (Cal.) March 27.—Six men, struggling in the dark waters of Carquines straits at midnight last night, were drowned when the oil tanker Coalinga, beating through the rough waters of the upper bay, crashed into a helpless gasoline launch with which the men had endeavored to cross from Crockett to Vallejo, and sent the craft to the bottom.

The drowned men were George Reynolds, a machinist employed at the Mare Island yards; Edward Preslin, a pugilist; George Kelly, a musician; Lewis Toland, Jeremiah O'Connor, and an unidentified sailor from the United States collier Saturn.

John Mahan, the seventh member of the launch party, was the only one to escape. He swam to the government dike, and told the pilot of a newspaper launch of the disaster.

All of the drowned lived in Vallejo. The launch, it was said, was running without lights. None of the bodies were recovered.

SCHOOL ENROLLMENT STEADILY INCREASING.
[BY A. P. DAY WIRE.]

SALEM (Or.) March 27.—Figures made public today by J. A. Churchill, State Superintendent of Public Instruction, show there were 9272 more children enrolled in the schools of Oregon last year than on the previous year. The total enrollment was 151,709.

ALASKA RAILROAD WORK TO BEGIN.
[BY A. P. DAY WIRE.]

SEWARD (Alaska) March 27.—Extensive reconstruction work will be begun April 1 on the Alaska Northern Railroad, now part of the government railroad system, with construction of a bridge across the Resurrection River.

The Alaska Engineering Commission is preparing to establish a disbursing office in Seattle.

LOSES HIS WOODEN LEG.
Watchman Tells Police Someone Stole It During the Night.

[BY A. P. DAY WIRE.]

SAN FRANCISCO, March 27.—Detectives were detailed today to find a watchman's wooden leg.

"Somebody's stolen my wooden leg," said W. Gloghlin, a watchman at the Juvenile Detention Home, over the telephone to the police when he arose this morning to go to work and couldn't find the leg.

NEW BANK RECEIVER.
[BY A. P. DAY WIRE.]

SAN FRANCISCO, March 27.—E. De Los Magee, an attorney of San Francisco, was appointed receiver of the California Savings and Trust Company today by the Superior Court to succeed the late Frank J. Symmes. The new receiver's bond was fixed at $20,000.

GROWERS OF PRUNES URGED TO COMBINE.
[BY A. P. DAY WIRE.]

SAN FRANCISCO, March 27.—California prune growers today are considering a suggestion by Harris D. Weinstock, State market director, that they form an association to market their entire crop. The organization would be similar to those of the peach and raisin producers. In letters recently sent all prune growers, Mr. Weinstock has advised they meet to consider the project.

The association would adopt market standards and invite State inspection, according to the plan. Mr. Weinstock proposed that one of the directors of the body hold a position toward the prune growers similar to that of the State bank examiner toward the State banks. He suggested the organization be capitalized at not more than $1,000,000, $250,000 paid in. Members would subscribe at the rate of about $10 per acre.

Growers would sell their prunes to the association at minimum prices. The crop would then be put on the market by the organization at the highest prices available and the profit would be returned to the producers. The growers would contract to let the association handle their prunes for trees, with an option on the part of the organization for two additional years. Producers failing to deliver their prunes would be fined. The association would loan and advance money to the growers for cultivating and harvesting the prunes.

Ruling.

TERMINAL RATES STILL EFFECTIVE.
COURT ENJOINS THE INTERSTATE COMMERCE COMMISSION.

Higher Tariffs than is Charged on Freight to San Francisco Must not be Collected on Goods Destined to Sacramento, San Jose, Stockton and Santa Clara—The Decision.

[BY A. P. NIGHT WIRE.]

SAN FRANCISCO, March 27.—A special United States District Court permanently enjoined today the effectiveness of orders of the Interstate Commerce Commission making the cities of Sacramento, San Jose, Stockton and Santa Clara non-terminal rate points on west-bound transcontinental freight. The trascontinental railroads involved were ordered not to collect any higher rate on certain west-bound transcontinental freight to those cities than is collected on such freight to San Francisco. Notice was given that the case will be appealed to the Federal Supreme Court.

The decision, signed by Judge W. W. Morrow of the United States Circuit Court of Appeals and Judge M. T. Dooling of the United States District Court, declared the Interstate Commerce Commission without authority to promulgate, under the circumstances, its order of May, 1915, removing Sacramento, Stockton, San Jose and Santa Clara from the list of Pacific Coast cities enjoying terminal freight rates. The commission at that time ordered a rate to those cities, embracing the transcontinental rate to San Francisco plus 73 per cent. of the regular rate from San Francisco to Sacramento, Stockton, Santa Clara and San Jose.

Traffic organizations of the affected municipalities appealed to the United States District Court.

J. E. Alexander, attorney for the San Jose organization, said today the orders of the court would result in a saving to consignees at the four points of about $500,000 a year.

The injunction issued applies to commodity rates specified as "C" and "B," which cover divers articles.

The Interstate Commerce Commission orders were effective July 15, 1915, and were made in response to an application by the transcontinental carriers for lower terminal rates westward to meet the competition of the Panama Canal. No rearrangement of list of terminal points was asked, but the commission, in lowering terminal rates, upon its initiative eliminated from the list of terminal points all cities not with deep-water facilities.

It was in the exercise of this initiative that the court today declared the commission overstepped its powers, not having had the question before it. It was contended that the application of the railroads for lower terminal rates was sufficient.

The decision today, while it does not directly affect other California points from which terminal rates were taken, would act as a precedent, it was pointed out.

Judge Benjamin F. Bledsoe of the United States District Court of Los Angeles was the third member of the special court, but his name was not signed to today's decree.

The railroads against which the injunction is mandatory are the Southern Pacific, Santa Fe, Rock Island, Union Pacific, Western Pacific and the Denver and Rio Grande.

TREATY PROTECTS THE GREEK CONSUL.
[BY A. P. DAY WIRE.]

SAN FRANCISCO, March 27.—The State District Court of Appeal today sustained a writ of prohibition preventing the arrest of Cleanthe Vassardakis, Greek Consul-General at San Francisco, for contempt of court. His arrest had been ordered by Superior Judge Deasy when Vassardakis failed to appear and testify as to his attachable property following the awarding of a judgment against him for $822, in a suit instituted by a local firm of attorneys.

The Court of Appeal held that the Consul's arrest was prevented by the treaty existing between this country and Greece.

Vassardakis has protested to the Greek Minister at Washington against his treatment by the local authorities and an investigation is being made by the United States Department of State.

LOSES HIS WOODEN LEG.
Watchman Tells Police Someone Stole It During the Night.

[BY A. P. DAY WIRE.]

SAN FRANCISCO, March 27.—Detectives were detailed today to find a watchman's wooden leg.

"Somebody's stolen my wooden leg," said W. Gloghlin, a watchman at the Juvenile Detention Home, over the telephone to the police when he arose this morning to go to work and couldn't find the leg.

NEW BANK RECEIVER.
[BY A. P. DAY WIRE.]

SAN FRANCISCO, March 27.—E. De Los Magee, an attorney of San Francisco, was appointed receiver of the California Savings and Trust Company today by the Superior Court to succeed the late Frank J. Symmes. The new receiver's bond was fixed at $20,000.

HOP GROWERS PLAN CO-OPERATIVE MARKET
[BY A. P. DAY WIRE.]

SAN FRANCISCO, March 27.—At a conference today between a number of the leading shop growers of the State and Col. Harris Weinstock, State Market Commissioner, a committee was appointed to formulate a plan for co-operative harvesting and shipping of hops. The committee will report back to Col. Weinstock on Friday. It includes H. A. Merkley, William Beardslee and Charles Coltenhoun of Sacramento, Frank P. Doyle and F. Wright of Santa Rosa, E. L. Cunningham of Ukiah, George Hewlett of Hopland and E. Clemens Horst of San Francisco.

Whoopee!

G. O. P. VICTORY IS INDICATED.
Republicans Have Big Lead in the Registrations.

Figures Show They More than Double Democrats.

Poor Old Progressives Run a Very Poor Third.

[BY DIRECT WIRE—EXCLUSIVE DISPATCH.]

SACRAMENTO, March 27.—Complete registration returns from all California counties from January 1 to March 13, show the Republican party leading the Democrats by more than 170,000 names; the Prohibitionists are leading the Socialists and not one elector in twenty in the State is registered Progressive. The total State registration is 735,869, the heaviest ever recorded for a ten weeks' period.

Under the State election law the registration reports are divided in two separate periods; the first half closing February 7 and the second March 13. A comparison of the registration in these two periods shows that the trend during the last five weeks has been strongly away from the Progressive and declined-to-state and toward the Republican party. The figures for the last period and for the total registration are as follows: Republican, 182,401, total, 292,827; Democrat, 78,559, total, 120,259; Progressive, 19,165, total, 32,346; Prohibitionist, 11,207, total, 20,459; Socialist, 11,01[illegible] total, 20,457; declined to state, 13,008, total, 242,562.

NOMINATIONS FILED.
Nomination papers were filed with the Secretary of State today for twenty-six regular Republican candidates for delegates to the Republican National Convention. While the law requires but 1500 names for each petition the combined petitions must carry about 4000 names for each delegate.

Through a misunderstanding [illegible] given name Willis S. Clayton of Santa Clara county came near losing out. The nominating petitions carrying the name of William S. Clayton were circulated in all the Southern California counties where they received more than 2000 signatures; fortunately for Mr. Clayton enough signatures were received to the petitions circulated in San Francisco and Santa Clara counties to give him a place on the ballot under his own name. The petitions for William S. Clayton will be rejected as those of a fictitious nominee. There might be complications in this but for the provision in the law that requires a nominee to make an affidavit of acceptance in writing before his name can go on the ballot.

Domesticity.

MINISTER'S WIFE GETS FINAL DECREE
MRS. SMITH NOW FREE TO MARRY UNIVERSITY MAN.

Woman Who Refused to be Reconciled to a Pastor Who Told Her that He was "Intended" for a Mormon" is Engaged to Marry a Man of the Same Name.

[BY A. P. DAY WIRE.]

OAKLAND, March 27.—One year from the date she received her interlocutory decree of divorce from Rev. Arthur Maxson Smith of Berkeley, Mrs. Sarah H. B. Smith today got out her final decree. Recently the engagements of Mrs. Smith to Prof. Jordan Smith, an instructor in the University of California, was announced by her after her fiance admitted he had told a "white lie" in denying the rumor. Mrs. Smith divorced the former pastor of the First Unitarian Church of Berkeley when private detectives connected his name with that of Miss Alice Giffin, whom Mrs. Smith named in her complaint.

"I was intended to be a Mormon," wrote Rev. Smith to his wife in a letter introduced in the case. He asked her forgiveness but she refused to be reconciled. "The horror of my situation was the perpetual condition that I could not really belong to you nor even and keep my soul whole," continued the writer. "You will realize how I could go on preaching and deliberately enter the ministry with this duplicity in my life and all my answer to that is that it was no duplicity at all. This was not an expression of my real feelings and qualities of my nature at all."

Rev. Smith admitted his devotion for Miss Giffin in the same letter.

JAIL DOORS YAWN FOR THEODORE BELL
[BY A. P. DAY WIRE.]

SAN FRANCISCO, March 27.—The State District Court of Appeals commanded Theodore A. Bell, former Congressman and candidate for Governor, to the "custody of the Sheriff" today by denying his appeal with that of every other attorney from a fine or jail sentence imposed upon him by the Superior Court for contempt.

He was given $10 or five days for filing a suit in the Superior Court after he had been enjoined from doing so by Superior Judge George A. Sturtevant today; that his only reason for filing the suit in the first place and secondly in declining to pay the fine was to protect his property rights, not to defy the courts.

RECORD CARGO FOR RUSSIA.
[BY A. P. DAY WIRE.]

SEATTLE (Wash.) March 27.—The American-Hawaiian liner Honolulu sailed for Vladivostok today with general merchandise valued at more than $6,000,000, loaded at Tacoma and Seattle. This is the most valuable cargo ever shipped from Puget Sound to Vladivostok.

MUTT & JEFF—The Czar Must Have Improved in His Poker. . . . . By BUD FISHER.

[Copyright, 1916, by H. C. Fisher. Trade-mark Registered U. S. Patent Office.]

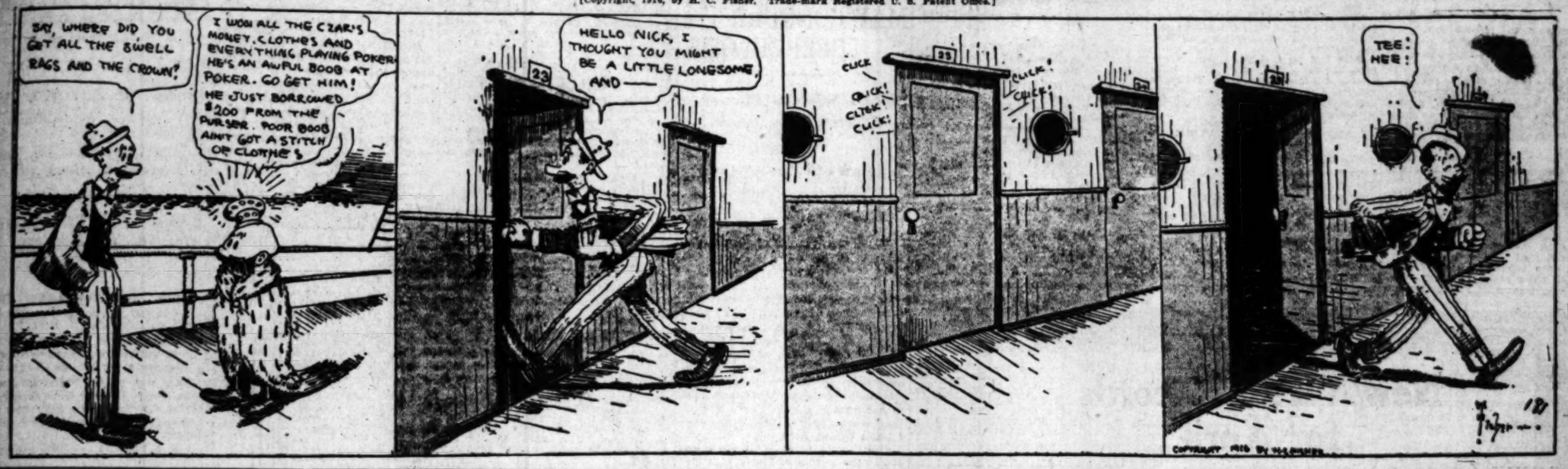

The Signs.

A LONG WAR FOR AMERICA.

Mexicans Believe Villa Chase First Intervention Step.

Sentiment for General Uprising Slowly Crystallizing.

Downfall of Carranza is Predicted as Certain.

[BY DIRECT WIRE—EXCLUSIVE DISPATCH.]

MONTEREY (Mex.) March 27.—It is the growing opinion among all classes of people of Mexico that the crossing of United States troops into this country at Columbus, N. M., marked the beginning of intervention on the part of the American government. The only thing that can prevent this prospective outcome is the early capture or death of Villa and the immediate withdrawal from Mexican soil of all United States soldiers.

As the situation is viewed in this country, the chase after Villa may be prolonged until the popular movement that is being assiduously fomented against the American troops in Mexico has crystallized into a general uprising against them and all other persons and interests of that nationality in the republic. Carranza's early downfall is regarded as practically assured. That Carranza is personally acting in good faith in his support of the American efforts to dispose of Villa is not doubted here, but it is claimed that he will not be able to stem the tide of opposition towards himself and racial hatred of Americans that is sweeping over the country.

INFLUENCE OF THE RICH.

Another important factor to be considered in arriving at a proper estimate of the situation in Mexico at this time is the influence of the rich and powerful elements of the republic that are now in forced exile on account of their alleged enmity towards the existing de facto government here. There are good reasons for saying that the Cientificos, who were behind the powers of government during the latter years of Diaz's administration, would welcome intervention as the last desperate means of enabling their return to their abandoned homes and properties in Mexico. They see no early hope of getting back to their native country by any other method.

With the troubles of Mexico settled by the operations of United States troops and with the establishment of a friendly foreign protectorate until conditions here are thoroughly righted, the expatriated millionaires, such as the Pimentels, Limantour, Terrazas, Creel and a host of others, would be permitted to return to this country and take up the work of rehabilitating their depleted fortunes. The wealthy and powerful Madero family is also to be considered. With the exception of one member, Julio Madero, this large and rich family are debarred by Carranza from returning to Mexico.

While it is deemed improbable that the large American mining, oil and other investment interests of this country would enter into a conspiracy to bring about intervention, it is well known that they would welcome an effort of that kind to bring stability to their properties through the restoration of tranquillity here. The establishment of peace and an assurance that it would be perpetuated would cause an enormous enhancement of values throughout Mexico, it is claimed.

INTERVENTION UNDER WAY.

It is the consensus of opinion of all foreigners who, by reason of long residence in Mexico and an intimate knowledge of the people here, are well qualified to speak knowingly upon the subject that there are so many possible and even probable incidents that may arise to keep the American troops in Mexico, that it may be said that intervention is really already under way. The prospects of Villa's capture are regarded as exceedingly remote; neither is it expected that he will be killed or leave the country. The longer the military forces of the United States remain in Mexico, the more acute will the situation become, it is believed. It would make matters much worse than they ever have been should the invading forces be withdrawn without having accomplished the disposition of Villa. Such action would be universally regarded by the Mexican people as an evidence of American cowardice, and for a long time to come foreigners of that nationality would have the contempt of the people of this country heaped upon them.

According to the views of men who know the temper of the natives of Mexico towards Americans, an invading military force of not less than 100,000 men would be required to put through a plan of intervention. The work could have been performed two years ago with probably 25,000 soldiers, it is asserted. The longer the matter is delayed, the more costly in men and money it is going to be.

ARMY TO PURCHASE NEW AEROPLANES.

[BY A. P. NIGHT WIRE.]

SAN DIEGO, March 27.—Capt. V. E. Clark, aeronautical engineer of the Signal Corps' aviation school here, and Lieut. Thomas de Witt Milling, junior military aviator and instructor in flying, received telegraphic instructions from the War Department today to proceed to Washington to inspect, purchase, and test a number of new aeroplanes to be sent to the expeditionary forces now operating in Mexico. They will leave early tomorrow morning.

It is understood that Capt. Clark and Lieut. Milling are to purchase from eight to twelve twin-motored, 160-horse-power, semiarmored aeroplanes. Machines similar to this type have been shipped in large numbers to the British and French flying corps, it is said, and have given excellent service. These planes are protected under the fuselage by a plate of heavy steel.

They develop a speed of from eighty to ninety miles an hour with pilot and observer and can carry enough fuel for a 500-mile flight.

Col. William A. Glassford, former chief of the Signal Corps of the Western Department of the army with headquarters at San Francisco, will assume command of the Signal Corps aviation school Monday, April 3. He will relieve Capt. Arthur S. Cowan.

WOMAN EDITOR WIELDS WHIP.

Attacks Male Rival with Blacksnake Because of Denunciation.

[BY DIRECT WIRE—EXCLUSIVE DISPATCH.]

KLAMATH FALLS (Or.) March 27.—Miss Catherine Prehm, editor of the Merrill Record, which is published here, but is circulated in Merrill, today attacked George Bradnack, editor of the Times, a rival paper at Merrill, during which she essayed to thrash him soundly with a horsewhip.

Following the acquittal of A. Ernest Lawrence on a charge of murder here Saturday night, Miss Prehm issued an extra of her paper declaring extra guards had been placed about the jail here to prevent Merrill and Dodd Hollow folks from lynching Lawrence. Merrill people are said to have resented this and Bradnack's paper denounced the Record and its editor.

Miss Prehm accosted Bradnack when he came here today and after berating him pulled off her coat, produced a "blacksnake" and tried to beat him. Bradnack fled incontinently before his irate competitor had got well into action.

Ready.

BONDS ARE GIVEN FOR MRS. CLAYBURG.

LOS ANGELES WOMAN ARRIVES IN SEATTLE FOR TRIAL.

Dotty Coots, Another of the Three Accused of Conspiracy to Defraud Wealthy Men, is Given Her Preliminary Hearing in a Justice Court.

[BY DIRECT WIRE—EXCLUSIVE DISPATCH.]

SEATTLE (Wash.) March 27.—Smartly gowned in blue serge, pretty Miss Dottie Coots, who was arrested in San Francisco with Miss Lillian Peterson and rushed to Seattle by deputy sheriffs before writs could be served and who is accused of conspiracy with Miss Peterson and Mrs. Isabel Clayburg to blackmail prominent Seattle men out of large sums of money, was given her preliminary hearing today in Justice Gordon's court.

Mrs. Clayburg, who fought through three California courts after her arrest in Los Angeles, arrived here tonight in custody of Deputy Sheriff Hally and Mrs. Hally. Her attorneys, John J. Sullivan and John F. Murphy, met them at the station and had the bonds of $2000 ready so Mrs. Clayburg was released at once. She has accepted the invitation of the Hallys to stay in their apartment in Haddon Hall until her case comes to trial.

She said tonight she was innocent and would not have fought extradition proceedings had not attorneys frightened her.

A. M. Bailey, a former real estate dealer of Seattle and Vancouver, B. C., who is the complaining witness against Miss Coots, was the only witness whose testimony was taken. Bailey said the woman had swindled him out of approximately $1200 by threatening to tell his wife of some property which she accused him of secreting from Mrs. Bailey so she could not obtain title to it in divorce proceedings which had been started.

A DIFFERENT STORY.

Bailey's explanation of how Dottie Coots obtained the money from him was in direct contravention of the story he told Prosecuting Attorney Lundin before the arrests of the two women. Prosecutor Lundin says Bailey claimed the woman threatened to tell his wife of his alleged relations with Miss Coots. Bailey, in his testimony today, said the woman's only threats were to divulge his property holdings to Mrs. Bailey.

Sheriff Hodge is the only other witness for the state, who has been subpoenaed by Deputy Prosecuting Attorney T. H. Patterson, who is handling the case. The hearing will be resumed Friday morning at 10 o'clock.

Bailey testified he employed Miss Coots in September, 1912, in Vancouver, B. C., as his stenographer and she worked for seven months there. She was paid $60 a month for five months and was given $70 a month for the other two months. In January, 1913, Bailey testified the woman made her first demand. It was for $2000, he said.

"She said she was going to tell my wife all about this property and added that she would 'do me up right,'" the real estate dealer declared. "I paid her sums of money, the amounts of which I do not remember, shortly afterward."

BELATED DETAILS OF RAID ON HULL.

[BY WIRELESS AND A. P.]

BERLIN, March 27 (via Sayville.)—"Details regarding the last Zeppelin air raid on England on the night of March 5-6 are published in the German papers," says the Overseas News Agency.

"At Hull on the Humber a magazine filled with ammunition and a building with provisions belonging to the government were destroyed. The dock walls were damaged in several places, notably those of one of the new docks. Numerous hoisting cranes, big steamships and a tank steamer were also badly damaged and two men of war were struck, one forward and the other aft.

"Of the City of Hull a large section was completely burned out, two blocks being totally destroyed and the railroad station badly damaged. The colliery road is said to be a mass of ruins.

"The facts mentioned have been accurately ascertained by German officials, who point out that the British censor suppressed all reports regarding damage in this raid by the Zeppelins whose operations had been favored by excellent weather."

GERMAN SUBMARINE APPEARS OFF UTSIRE.

[BY ATLANTIC CABLE AND A. P.]

COPENHAGEN (via London) March 27, 7 p.m.—A German submarine, says the Christiania correspondent of the Politiken, bigger and speedier than any submarine previously seen, and carrying a crew of eighty, has appeared off Utsire, on the southwest coast of Norway. The captain sent a wireless message that he had torpedoed the Norwegian bark Lindfield on March 17 and had taken the crew of thirty on the submarine where he kept them for four days and then transferred them to the Norwegian bark Silas.

The sinking of the Lindfield was reported from London March 23. This report gave the information that the crew of thirty had been put aboard the bark Silas, bound for Queenstown.

The Lindfield, which measured 2276 tons, left Portland, Or., on November 7, for British ports.

MOTHER SEES SON'S BODY FROM TRAIN.

[BY A. P. NIGHT WIRE.]

REDDING, March 27.—Mrs. Frank Brown of Delta, Cal., glanced from the car window of a train on which she was coming to Redding today, and saw lying among the rocks at the edge of the track the body of her son, Jess Brown, who had been missing from his home since February 22.

Upon her request, the train was stopped and the body was identified by the father, who was on the train with his wife.

Young Brown, apparently, had been drowned.

Cuba residents will engage in a series of yacht races. The Havana Yacht Club recently purchased ten sonder boats in Marblehead, Mass.

Confiscation.

MAY TAKE OVER HOLDINGS OF THE CATHOLIC CLERGY.

[BY A. P. NIGHT WIRE.]

MEXICO CITY, March 27.—The published announcement that the Mexican government is considering the advisability of taking over all the personal and realty holdings of the Catholic clergy throughout the republic created somewhat of a sensation here tonight. In a special dispatch from Queretaro El Democrata, the official government organ, quotes both Secretary of the Treasury Cabrera and Dr. Siurob, Governor of the State of Guanajuato, as saying that the measure would be made effective under the old law dating back more than a half-century, when church edifices were seized during the administration of Benito Juarez.

The clergy in the State of Michoacan, Queretaro and Jalisco are reported to be immensely wealthy in jewels, lands and works of art, which are held in trust for the church. It is said that the appropriation of these by the government for their conversion into gold with which to swell the reserve to be accumulated for the redemption of the paper money issue made necessary by the revolution would solve Mexico's present economic difficulties. Government official declarations place the present paper issue at 500,000,000 pesos, with an insignificant metallic reserve for its redemption.

Are You Ready for Mr. Germ?

"Some little bug is sure to get you" if you do not keep up your powers of resistance by eating nourishing, wholesome, easily digested foods. Keep your body in top-notch condition by eating Shredded Wheat Biscuit, a simple, natural food, which makes healthy tissue and keeps the stomach and bowels healthy and active. Serve with hot or cold milk, cream or fruits.

Made at Niagara Falls, N. Y.

Another famous ITALIAN SWISS COLONY PRODUCT

A WINE OF SUPERB QUALITY THE FINEST PRODUCED IN CALIFORNIA

TIPO RED was awarded the "GRAND PRIZE" at the Panama-Pacific International Exposition.

Keep Your Stomach Well

It's the Secret of Good Health

The Stomach is the controlling power in all matters pertaining to health and it must be kept strong and active. At the first sign of weakness, TRY

HOSTETTER'S Stomach Bitters

NOTICE!

TO WHOM IT MAY CONCERN: DANDRUFF HAS BEEN CONQUERED AT LAST.

PEACOCK SOLUTION has been evolved by science after long and arduous study. Remember, dandruff kills the hair, but Peacock Solution kills the dandruff and all other disease-producing germ life. It is a safe, dependable, clean, antiseptic germicide that no home should be without it.

The wholesome cleansing effect of Peacock Solution places it without rival. Harmless, Greaseless, Odorless.

Sold Everywhere

Wall Paper

We are giving away our profits. Investigate.

California Decorating Co., 925 So. Hill St.

Supposin'

Every last one of us were to dress up, look up and smile real hard—

Most of us intend to do that very thing this week.

NOW THEN—for dress up week we've planned the biggest kind of a clothing event.

Stein Bloch Suits at $25

Not a few—not a few dozen—but hundreds of the best and neatest of these world-wide, world-famous clothes for men. They're here—ready and on display.

Others $15, $20, $25, $30, $35, $40

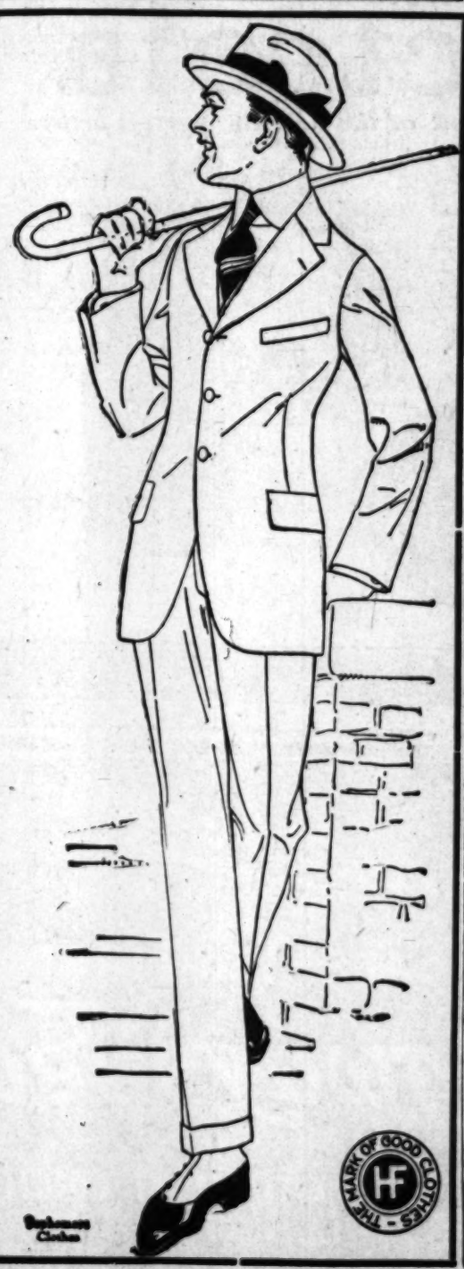

Harris & Frank

437-443 SOUTH SPRING ST.

Known for Better Values

For Emergencies

When you have a bilious attack, or when you feel illness coming on—promptly move the bowels, start the liver working and put your entire digestive system in good shape with a dose or two of the time-tested

BEECHAM'S PILLS

You will welcome the quick relief and often ward off a severe illness. Beecham's Pills are carefully compounded from vegetable products—mild, harmless, and not habit-forming. Buy a box now. You don't know when you may need Beecham's Pills. A reliable family remedy that always

Should Be at Hand

Largest Sale of Any Medicine in the World. Sold everywhere. In boxes, 10c., 25c.

ALLEN'S FOOT-EASE DOES IT

When your shoes pinch or your corns and bunions ache so that you are tired all over, get Allen's Foot-Ease, the antiseptic powder to be shaken into the shoes and used in the foot-bath. It will take the sting out of corns and bunions and give instant relief to Tired, Aching, Swollen, Tender feet. Over 100,000 packages are being used by the German and Allied troops at the front. Sold everywhere, 25c. Don't accept any substitute.

Hoarseness

and tickling in the throat are relieved, and a weak voice helped by Brown's Bronchial Troches. Successfully used for over 40 years. Free from opiates. Give your druggist 10c for the New Trial Size Box and prove their effectiveness; or send 10c direct to us for this most convenient size to carry in purse or pocket.

JOHN I. BROWN & SON, Boston, Mass.

MIHRAN & CO.

312 South Broadway.

Retiring from Business

Sweeping Reduction on Entire Stock of

Oriental Rugs

WILLIAM R. EDWARDS ON TRIAL.

Wealthy Lumberman is Accused of Violating the Mann Act.

[BY A. P. NIGHT WIRE.]

CHICAGO, March 27.—The most sensational of the Mann act cases in Chicago since the passage of that law, involving William Rufus Edwards, a wealthy St. Paul lumberman, as defendant, and Miss Ada Cox as complaining witness, was begun before United States District Judge Anderson today.

Selection of a jury took but little time and shortly afterwards Judge Anderson ruled that the lives of both Edwards and Miss Cox might be freely inquired into.

In the course of the day the names of John Ganzel, the ball player, a booking agent named "Nash," Willard S. Meers of Indianapolis and W. G. Carmichael of Milwaukee, were brought into the record. Her relations with these men, Miss Cox testified, never had exceeded the bounds of morality.

She asserted that Edwards led her astray in 1910 at St. Paul, where she went as his guest, unsuspecting that his purpose exceeded mere friendship.

Miss Cox several years ago recovered $20,000 on a breach of promise charge against Edwards. Edwards married a St. Paul society woman who has stood by him in all his troubles with Miss Cox.

FRISCO TO REORGANIZE.

[BY A. P. DAY WIRE.]

ST. LOUIS (Mo.) March 27.—The interests represented by B. F. Yoakum and the bondholders of the St. Louis and San Francisco Railroad have agreed on a reorganization plan, according to a telegram received here today by James W. Lusk, one of the receivers for the railroad.

Help Us Serve You
by telephoning your Sunday ads to The Times

Avoid Vexatious Delay
by telephoning your Sunday ads to The Times Friday or early Saturday.

GERMAN TRENCHES TAKEN BY BRITISH.

[BY ATLANTIC CABLE AND A. P.]

LONDON, March 27.—The British infantry today stormed and took first and second line German trenches along a line of 600 yards at St. Eloi, says the British official communication issued this evening.

DR. ANGELL CRITICALLY ILL.

[BY A. P. NIGHT WIRE.]

ANN ARBOR (Mich.) March 27.—Dr. James B. Angell, president emeritus of the University of Michigan, is critically ill. His condition tonight was so alarming that members of his family were summoned to his bedside. Dr. Angell is 87 years old.

Boon.

MAY CONQUER TUBERCULOSIS.

Chicago Scientists Discover a "Specific" for Disease.

Believe it will Prevent, Cure or Palliate the Scourge.

Experiments not Yet Ready for Disclosure, Say Doctors.

[BY DIRECT WIRE—EXCLUSIVE DISPATCH.]

CHICAGO BUREAU OF THE TIMES, March 27.—The medical profession of Chicago today interested itself with discussion of two distinct shocks it received in the announcement that experiments at the Chicago Tuberculosis Sanatorium were approaching the discover of a specific that would either cure, palliate or prevent consumption.

The first pronounced sensation was due to the elation of the doctors that members of their science had found a remedy for man's most destructive enemy. The second was in the regret that a "premature announcement" had been made. None of these participating in the experiments, particularly Dr. J. W. Coon, superintendent of the sanatorium, would discuss them.

DISCOVERY HUSHED UP.

"That announcement is an error," said Dr. Coon. "It is true that experiments are being made, but nothing is ready for disclosure. We are always experimenting. When the results of our labors have reached such definite nature that we can announce something then it will be given to the world. At this time all I will say is that the statements are premature."

These were the remarks of the doctor after reflection. His enthusiasm when he spoke of the discovery the day before publication of it and the violation of his ethical sense were different. He is quoted as saying:

ADMITS EXPERIMENTS.

"We think we are on the verge of a successful palliative treatment. That is what the world has been seeking for a quarter of a century. I won't call it a serum, but it is something that may prove a boon to humanity."

Efforts to find cures for tuberculosis take three directions, according to the physicians—by climatic and physiological means in travel, diet and bodily care; by injection of gases in the pleural cavity, and in bacteriological experimentation. The first is confined to residents in countries known to arrest the progress of the disease; the second, in bathing, the selection of food and by exercise; the third, on which the medical men base their hopes, consists of the culture of bacilli, and microscopic observation of their growth and action. The latter has been limited for years to efforts to find a serum that will kill the tubercular germs.

From the meager information that has leaked through the guarded secrecy of the doctors the cure being sought at the municipal sanatorium is unlike this. Dr. Harry A. Corper, director of laboratories, and Dr. W. A. Gekler, associate medical director, together with a chemist of international fame, have collaborated in the experiments.

SMALL ANIMALS USED.

Many small animals, pigs, guinea pigs, rats, rabbits and others, have been used with varying results. Efforts to find a serum are said to have now turned to the discovery of a means to arrest progress, allay the inflammation that precedes, and, by its weakening process, incubates the tubercular bacilli, and to prevent further development. This is accepted to indicate experiments other than for a serum.

It is believed to be related to the pneumotherax treatment now in use in leading sanatoriums. This consists of injecting nitrogen gas into the pleural cavity. A new specific that will do more than nitrogen, which allays inflammation and gives relief but does not cure is expected by many.

Dr. Maximillian Herzog, noted in Europe and this country as a chemist, is said to have frequently visited the sanatorium. This gave rise to the rumor that he was the third unnamed scientist.

SUFFRAGIST ASKS DIVORCE.

Mrs. William Lloyd of Chicago Accuses Husband of Infidelity.

[BY DIRECT WIRE—EXCLUSIVE DISPATCH.]

CHICAGO BUREAU OF THE TIMES, March 27.—William Bross Lloyd, millionaire attorney, was sued for divorce by Mrs. Georgia Lloyd in the Superior Court late today. The bill charges infidelity.

It recites that Mr. Lloyd was friendly with a woman whose identity is not known, on divers occasion at No. 1057 Dayton street. Mrs. Lloyd asks to be given substantial alimony to prosecute her action. The bill states that Mr. Lloyd possesses property in Cook county worth $1,000,000.

Both Mr. and Mrs. Lloyd are well known. Mr. Lloyd is an extensive owner of Chicago real estate and a member of several exclusive clubs. Mrs. Lloyd is a pioneer Illinois suffragist and has taken a prominent part in woman's activities in public life. She was a member of the Ford peace party.

ITALIAN FOUND MURDERED.

[BY A. P. NIGHT WIRE.]

SAN FRANCISCO, March 27.—The body of Camillo Trollo, an Italian, was found in the vicinity of the water front early today with the head nearly severed. A knife was found several yards away.

The dead man's coat was slashed in several places and there were bloody finger prints around the pockets of his garments.

FLYER JUMPS THE TRACK.

[BY A. P. NIGHT WIRE.]

KALAMAZOO (Mich.) March 27.—R. C. Stoddard of Vancouver, B. C., and two other passengers were seriously injured when the Wolverine flyer on the Michigan Central Railway jumped the track near here today.

POWDER MILL DESTROYED.

[BY A. P. DAY WIRE.]

SALT LAKE CITY (Utah) March 27.—Eighteen kegs of black powder were ignited by a foreign substance in the powder at the Hercules Powder Company's plant at Bacchus, near here, this morning. The wheel mill, a small unit of the plant, was destroyed. No one was injured.

LOCATES A DERELICT.

[BY A. P. DAY WIRE.]

WASHINGTON, March 27.—The coast guard cutter Seneca reported by wireless late today that she had located the Norwegian ship Svaland dismasted and adrift in a raging storm 235 miles southeast of Halifax, and would take her in tow as soon as the gale abated.

THE WEATHER ELSEWHERE.

Heavy Rain and Floods are Reported from Many Sections.

[BY DIRECT WIRE—EXCLUSIVE DISPATCH.]

CHICAGO BUREAU OF THE TIMES, March 27.—Heavy and continuous rains still prevail over all the East Central and some of the West Central and Eastern States. Five deaths attributable to floods were reported from Southern Wisconsin and Northern Illinois today. Heavy windstorms last night did much damage over a wide area and lowered temperatures over the entire Middle West. Chicago's maximum today was 36 deg. Central Illinois and Wisconsin had snow.

Other temperatures, furnished by the United States Weather Bureau:

City—	Max.	Min.
Abilene, Tex.	78	38
Boise, Idaho	56	50
Bonita, Cal.	..	42
Boston, Mass.	53	40
Buffalo, N. Y.	58	50
Calgary, Alberta	54	30
Corona, Cal.	..	45
Denver, Colo.	72	40
Des Moines, Iowa	58	32
Dodge City, Kan.	76	30
Duluth, Minn.	30	24
Durango, Colo.	64	28
Escondido, Cal.	..	41
Eureka, Cal.	56	50
Flagstaff, Ariz.	60	26
Fresno, Cal.	70	36
Galveston, Tex.	72	..
Havre, Mont.	54	42
Helena, Mont.	50	36
Huron, S. D.	56	30
Independence, Cal.	72	..
Jacksonville, Fla.	74	60
Kamloops, B. C.	..	38
Kansas City, Mo.	62	34
Knoxville, Tenn.	50	46
Memphis, Tenn.	52	40
Modena, Utah	64	30
Montreal, Quebec	52	32
Moorhead, Minn.	40	26
New Orleans, La.	56	50
New York, N. Y.	52	40
North Head, Wash.	48	44
North Platte, Neb.	76	32
Omaha, Neb.	58	..
Oklahoma City, Okla.	64	34
Phoenix, Ariz.	84	52
Pasadena, Cal.	..	45
Pittsburgh, Pa.	56	52
Pomona, Cal.	..	40
Portland, Or.	54	42
Rapid City, S. D.	74	34
Red Bluff, Cal.	60	50
Redlands, Cal.	..	45
Reno, Nev.	62	34
Riverside, Cal.	..	40
Roseburg, Or.	58	40
Roswell, N. M.	..	36
Sacramento, Cal.	66	46
Santa Barbara, Cal.	..	42
San Bernardino, Cal.	..	42
San Diego, Cal.	68	52
San Fernando, Cal.	..	57
San Francisco, Cal.	64	52
Salt Lake City, Utah	68	46
San Luis Obispo, Cal.	74	46
Seattle, Wash.	48	40
Sheridan, Wyo.	68	50
St. Louis, Mo.	..	40
St. Paul, Minn.	47	24
Spokane, Wash.	50	36
Swift Current, Sask.	44	36
Tampa, Fla.	74	..
Tonopah, Nev.	62	42
Tustin, Cal.	..	39
Washington, D. C.	50	46
Williston, N. D.	50	36
Winnemucca, Nev.	66	32
Winnipeg, Man.	38	8
Yuma, Ariz.	90	50

THOMAS J. PENCE DEAD.

Former Democratic National Committee Secretary Passes Away.

[BY A. P. NIGHT WIRE.]

WASHINGTON, March 27.—Thomas J. Pence, secretary of the Democratic National Committee, who died here early today after a long illness, will be buried tomorrow at Raleigh, N. C., his birthplace. The body, escorted by a notable party of friends and associates of Mr. Pence, was taken to Raleigh tonight.

President Wilson and many government officials ad members of Congress called at the home here tonight.

The pallbearers will include Secretary Daniels, Gov. Craig of North Carolina, Senator James of Kentucky and Hughes of New Jersey, Secretary Tumulty and Dr. Cary T. Grayson, the President's naval aide and physician.

All Aboard for San Joaquin Valley.
The Times Excursion for the great central valley of California will leave Tuesday night. Buy your ticket today. Three nights and two days trip for $15. Apply at the TIMES EXCURSION DEPARTMENT, corner First and Broadway.

Appeal.

YUAN SHI KAI URGED TO QUIT.

Former Premier Tells President He Should Resign.

Declares this Alone will Save China from Ruin.

Republican Ultimatum Asks Exile of Executive.

[BY PACIFIC CABLE.]

SHANGHAI, March 27.—Tang Shao Yi, China's special envoy to the United States in 1908, and President Yuan Shi Kai's first Premier, in an interview today, states that he telegraphed Yuan Shi Kai last night urging him to "accede to the wishes of a large majority of the people of China" and retire from the government.

Tang Shao Yi expresses the opinion in the interview, that the mandate cancelling the plan to restore the monarchical form of government has resulted in an accentuation of popular feeling against Yuan Shi Kai. He said the country was headed toward ruin unless he proclaims Li Yuen Heng President and announces that he will use his influence to assist Li Yuen Heng to maintain order. Li Yuen Heng is Vice-President of the republic.

Tang Shao Yi stated that the situation in Canton is so strained that the province must join the republic or declare its independence in the shortest order, while Yuan Shi Kai is suspicious of the antimonarchical views of Feng Kuo-Chang, Governor of Nanking, that he is compelled to maintain 50,000 troops in Kiangsu to watch him, greatly hampering the operations against Yunnan, and furthermore, that Japanese loans would continue until Yuan Shi Kai was eliminated.

DEMANDS YUAN'S EXILE.

An ultimatum demanding the resignation and exile of Yuan Shi Kai and the trial and execution of twelve of his advisers has been handed to the Yuan Shi Kai government by the military governors of six revolting provinces, according to cable advices today from revolutionary leaders in China to the Chinese Republic Association here.

The ultimatum contained the demands, according to the advices:

(1.) That Yuan Shi Kai resign at a fixed date and leave China.

(2.) That twelve "traitors" (named) be tried and, if found guilty of conspiring against the republic, executed.

(3.) That Yuan Shi Kai's property and the property of the twelve "traitors" be confiscated to indemnify the revolution.

(4.) That Yuan Shi Kai's descendants for three generations forfeit their rights of citizenship.

(5.) That the separate provinces be given control of army units and senals.

The ultimatum was telegraphed to Peking by Tank Chi-Tao, military governor of the province of Yunnan and head of the army of the republicanists, it was said. Failure to comply would mean the alternative of prosecution of the revolution.

The names of the military governors of the other five seceding provinces in the southeastern part of China were signed to the ultimatum.

Article two of the demands, calling the trial of the twelve advisers of Yuan Shi Kai, commissioned by him, said, to perfect the monarchy recently abandoned by Yuan Shi Kai, enumerates the names of the officials who are referred to as traitors. They are:

Yang Tu, Tuin Chi-Kwei, Liang Yuk-Wan, Yin Fuk, Lu Sheng-Yi, Chang Sik-Wo, Wu Ying, Gee Kuei-Ki, Chow Ge-Chi, Liang She-Yu, Chang Jen-Fong, Yuan Ni-Fung.

The fifth article of the ultimatum, demanding the provincial secession of the army concedes the resignation of all Cabinet ministers of the republic in office.

BANQUET FOR AMERICANS.

Brazilian Minister Entertains Delegates of High Commission.

[BY ATLANTIC CABLE AND A. P.]

RIO JANEIRO, March 27.—William G. McAdoo and the other members of the American section of the International High Commission, which is to meet in Buenos Aires, were the guests last night at a banquet given by Dr. Lauro Muller, the Brazilian Minister of Foreign Affairs. The Brazilian members of the commission were also present. Earlier in the day Mr. McAdoo was received by President Wenceslao Braz and, together with Dr. Muller and Senor Calogeras, Minister of Agriculture, they discussed questions that are to be taken up at the Buenos Aires conference.

The United States cruiser Tennessee will continue her route today to Buenos Aires.

REPLY IN WRITING SOUGHT BY UNION.

[BY A. P. NIGHT WIRE.]

NEW YORK, March 27.—The wage demands of some 200,000 engine drivers, firemen, conductors and trainmen, it was learned today, will be submitted to the railroads of the country next Thursday. The railroads are to be informed that a reply in writing will be expected by April 8.

The railroad employees ask for an eight-hour day and time and a half for overtime. The demands were authorized by a vote taken recently by the Brotherhood of Locomotive Engineers, the Brotherhood of Firemen and Engineers, the Order of Railway Conductors, and the Brotherhood of Railroad Trainmen. The railroads already have said informally that these demands would not be granted.

AMERICAN MINES TO BE REOPENED.

[BY A. P. DAY WIRE.]

DOUGLAS (Ariz.) March 27.—Scores of foremen and American employees of the Moctezuma Copper Company returned from here today to Nacozari, Sonora, seventy-five miles south of the border, to resume work at the mines of the company at Nacozari.

HUGHES AGAIN OBJECTS.

[BY A. P. DAY WIRE.]

SALEM (Or.) March 27.—Associate Justice Charles E. Hughes today notified Secretary of State Ben Olcott that he was opposed to his name being placed on the Republican ballot as candidate for Presidential nomination.

'New Victor Records for April

Out today

Two beautiful numbers by Caruso
A dainty minuet by Elman
A favorite hymn by McCormack

and 67 others including
20 of the best popular song "hits"
8 lovely instrumental numbers
6 new entrancing dance records
2 exquisite operatic arias
2 fine orchestral numbers
2 attractive marimba band selections
4 brilliant musical comedy numbers
2 amusing monologues
4 favorite concert numbers
8 interesting educational records.

Hear these new Victor Records today at any Victor dealer's. He will gladly give you a complete descriptive list and play any music you wish to hear.
Victors and Victrolas $10 to $400.

Victor Talking Machine Co., Camden, N. J

New Victor Records demonstrated at all dealers on the 28th of each month

Victrola

The instrument of the world's greatest artists

Important warning. Victor Records can be safely and satisfactorily played only with Victor Needles or Tungs-tone Styles on Victors or Victrolas. Victor Records cannot be safely played on machines with jeweled or other reproducing points.

Neuralgia?
"First Aid at Home."
Neuralgia Pain is most agonizing yet you can stop it instantly by applying Sloan's Liniment. Think of Sloan's Liniment whenever you have a pain of any kind. It is a fine Pain Killer. No need to rub it in—you just lay it on and the pain flies away at once.
Sloan's Liniment
KILLS PAIN
"Keep a bottle in your home."
Price 25c. 50c. $1.00

E-C CORN FLAKES TOASTED
UNITED CEREAL MILLS LTD

THE *E-C* process of reducing Corn to a delicious food is so perfected that the nourishment is retained without sacrificing the *inviting Corn flavor*. That's why *E-C* Corn Flakes enjoy such wide-spread popularity.

10c *At all good grocers*

DON'T ACCEPT SUBSTITUTES

E-C

Preparedness—
"SAFE-TEA FIRST"
Ridgways Tea
EVERY ACCOMMODATING GROCER SELLS IT

M. A. NEWMARK & CO., Wholesale Distributors.

Appeal.

N SHI KAI RGED TO QUIT.

Premier Tells Presi. t He Should Resign.

s this Alone will Save China from Ruin.

ican Ultimatum Asks xile of Executive.

[BY PACIFIC CABLE.]

HAI, March 27.—Tang Shao a's special envoy to the tates in 1908, and President i Kai's first Premier, in an today, states that he tele- Yuan Shi Kai last night urg- to "accede to the wishes of a ajority of the people of nd retire from the govern-

hao Yi expresses the opinion nterview, that the mandate the plan to restore the ical form of government had in an accentuation of popular gainst Yuan Shi Kai. He country was headed toward ess he proclaims Li Yuan sident and announces that his influence to assist Li ng to maintain order. Li ng is Vice-President of the

hao Yi stated that the situa- anton is so strained that the must join the republicans or independence in the short- , while Yuan Shi Kai is so of the antimonarchical Feng Kuo-Cheng, Governor ng, that he is compelled to 45,000 troops in Kiang-Su, him, greatly hampering the against Yunnan, and, ers, that Japanese unrest ntinue until Yuan Shi Kai nated.

ANDS YUAN'S EXILE.

matum demanding the resig- d exile of Yuan Shi Kai and and execution of twelve of ers has been handed to the Kai government by the mili- rnors of six revolting prov- cording to cable advices to revolutionary leaders in the Chinese Republic Asso- ers.

timatum contained five ar- ccording to the advices: ast Yuan Shi Kai resign at ate and leave China. at twelve "traitors" (named) and, if found guilty of con- gainst the republic, executed. ast Yuan Shi Kai's property roperty of the twelve "trait- onfiscated to indemnify the .

ast Yuan Shi Kai's descend- hree generations forfeit their itizenship. at the separate provinces be trol of army units and ar-

timatum was telegraphed to Tank Chi-Yao, military of the province of Yunnan of the army of the revolu- was said. Failure to com- d mean the alternative of n of the revolution. mes of the military governors ther five seceding provinces utheastern part of China ed to the ultimatum. two of the demands, urging of the twelve advisers of Kai, commissioned, it was erfect the monarchy recent- ned by Yuan Shi Kai, e the names of the advisers, referred to as traitors. They

Tu, Tuin Chi-Kwei, Shun , Yin Fuk, Lu She-Tsy, Lee Wu Ying, Gee Ki-Kin, Ju Jiang She-Yu, Chang Jung- an Ni-Fung. h article of the ultimatum g the provincial control of concedes the retention of t ministers of the republic

F FOR AMERICANS.

Minister Entertains Dele- s of High Commission.

ATLANTIC CABLE AND A. P.] NEIRO, March 27.—William o and the other members merican section of the In- l High Commission, which t in Buenos Aires, were the t night at a banquet given by Muller, the Brazilian Min- oreign Affairs. The Brazilian of the commission were also earlier in the day Mr. Mc- received by President Wen- az and, together with Dr. d Senor Calogeras, Minister liture, they discussed ques- are to be taken up at the ires conference. ited States cruiser Tennessee ue her route today for res.

IN WRITING OUGHT BY UNIONS.

T A. P. NIGHT WIRE.] ORK, March 27.—The new of some 260,000 engine firemen, conductors and It was learned today, will ted to the railroads of the xt Thursday. The railroads informed that a reply to ill be expected by April 22, road employees ask for an day and time and a half ns. The demands were en- by a vote taken recently by rhood of Locomotive En- he Brotherhood of Firemen eers, the Order of Railroad , and the Brotherhood of Trainmen. The railroads al- e said informally that these would not be granted.

CAN MINES TO BE REOPENED.

T A. P. DAY WIRE.] AS (Ariz.) March 27.— foremen and American em- f the Moctezuma Copper returned from here today ri, Sonora, seventy-five miles the border, to resume work ines of the company near

IES AGAIN OBJECTS.

T A. P. DAY WIRE.] (Or.) March 27.—Ago- ice Charles E. Hughes today ecretary of State Ben Olcott as opposed to his name be- d on the Republican ballot ate for Presidential nomina-

Characteristic.

LIBERALITY OF AMERICANS SURPRISES THE MEXICANS.

Soldiers Eagerly Purchase Everything Offered by Peons and this Proves a Strong Factor in Establishing Friendly Relations with the Natives — Villa, Hard Pressed, is Known to be Without Supplies and His Men Desperate.

[BY A. P. NIGHT WIRE.]

FIELD HEADQUARTERS, AMERICAN EXPEDITIONARY FORCES, COLONIA DUBLAN (Chihuahua) March 26 (by aeroplane to Columbus, N. M.) March 27.—Mexicans everywhere, during the first days of the American advance, kept much out of sight. Now, however, Mexican traders are beginning to come to the camps. These Mexicans, under hats with brims nearly a yard wide, a shawl of equal proportions draped over them like a cape, and a basket of one-bushel capacity hooked in one arm, are spied at great distance as they approach camp and are made welcome by the shouts of the soldiers. They carry back to the town reports of cordial treatment and willingness to pay ready cash. In a few days the army's monthly pay of $1,000,000, releasing many thousands of dollars among men who have had no chance to spend money for what the soldiers say has been "an immense long time."

The presence of this spending money is likely to be a strong factor in establishing friendly relations between the army and the people of the State of Chihuahua. At any rate, it will be an event the like of which has not occurred here in the memory of the 450-time inhabitants.

On the long communication line it is said nothing worse has been encountered than a little marauding by professional bandits who have not fired a shot at any troops. One of the aeroplanes, which flew too far upon its entry into Mexico and which had to be left in the hills for nearly two days, was visited by Mexicans supposed to be bandits who robbed the machine of numerous appliances, but did not offer to destroy or seriously damage the plane itself. Some of the scientific instruments which they took could hardly be of value in a bandit's trade, but seem to have been taken out of curiosity. On two or three occasions wires of the Constitutionalist telegraph lines have been cut, so that on the face of things, the marauding has been directed about equally against Constitutionalist and American property.

VILLA TO RESIST.

Evidence that Pancho Villa is preparing to resist the American pursuing columns and that the Mexican people are not as yet rallying to him, has been collected by the officers and the scouts of the American troops.

"These rural people," said an officer, "are in complete ignorance of any reliable facts about the nature of the American expedition. They have been told that the Americans are an invading army, a dangerous enemy; that they must fight for their lives. But, although those whom I have seemed to be a very credulous people, they appeared to be waiting—with some suspicion it is true—but nevertheless waiting before making up their minds.

"This waiting I took to be a hopeful sign. It was like going into Indian villages, where the inhabitants regard one with open suspicion, but are ready to be friendly, provided they think our mission is friendly. That, I think, is the attitude of the people toward us in many of the places where Villa hoped for recruits."

For two weeks the reports along Villa's trail show he has seized among the young men and boys of small towns the hardiest as forced recruits in his band.

His custom has been either himself or through one of his lieutenants to line up most of the male population for inspection. The best physical specimens have been pulled out of line and told roughly that they were honored above the others because they would become "Villa's men."

In the Casas Grandes region at Galena and at El Valle, Villa secured fully half a hundred men by this method, more than enough to make up for the wounded carried from the Columbus fight, which he dropped in those sections.

CARRANZA CO-OPERATES.

The disappearance of some of the Carranza garrison at Namiquipa and subsequent reports that these men had joined Villa was not taken at American headquarters as an indication of serious trouble.

Personal investigation in the field indicated to the American officers, they said, that the Constitutionalist troops were co-operating with good will.

Occasional defections of Mexican troops, in view of the unsettled political conditions in this republic, have been expected. There has been no sign of a break reported here on the part of any of the Constitutionalist army officers with whom the forces have been in actual co-operation. All of them appear to be following orders from Gen. Gutierrez, Military Governor of Chihuahua, to close in on Villa from all sides.

Villa has not, so far as the American scouts have learned, faced any strong Constitutionalist force. His strategy has been to select points in the Constitutionalist lines where only a small force or part of a force was available to oppose his quick charge. In such fights, according to reliable reports reaching here, it has been a case of "Villa coming in one side of the town while the garrison went out the other." While Villa is now more closely pressed by Constitutionalists, as well as Americans, than he has been for months, there has not yet been a real test of strength.

VILLA IN BAD SHAPE.

Mexicans who have seen Villa's men in their retreat from the American border say that they are ragged in the extreme and that their horses are worn out. The men themselves rushed into houses in Galena demanding food, some of them shrieking for it as if they were nearly crazed with hunger.

Wherever Villa has gone he has left behind threats promising that he will surely return and that when he reappears he will kill or torture Mexicans whom he finds have been friendly to the Americans or even those who have worked for Americans as employees.

Meanwhile Villa has been given surprisingly little time for rest because of the rapid southward advance of the Americans. Little has been announced about the work of the army organization in pushing south, maintaining a constantly lengthening line of communication. Already more than one important base has been established along this route of something more than 200 miles. New difficulties of communication are encountered constantly, but the fact remains that the men not only have received their supplies on time, but that more supplies are available each day, not only in more volume, but in more variety.

Unauthorized.

RIFLES ARE REFUSED CITIZENS OF ARIZONA.

[BY A. P. DAY WIRE.]

WASHINGTON, March 27.—Senator Ashurst was informed by the War Department today that it could not under the law furnish citizens of Arizona 3000 rifles requested by the Governor for purposes of self-protection against raids from Mexico.

Senator Ashurst today made public a telegram from Secretary Baker to Gov. Hunt explaining the department's refusal.

"There is no authority of law for the issue of arms," read the telegram. "In the present apparent panicky state of mind of citizens along the border, I do not think that arms should be placed in the hands of any body of men except those who are under the severest discipline. The presence in border towns of armed bodies of citizens is liable to result in some unfortunate incident which might precipitate the very trouble that all wish to avoid. I cannot recommend the indiscriminate arming of the civilian population. Consular reports indicate that there are few Mexican troops along the border. Gen. Funston is aware of conditions, and is believed to be taking some such steps for protection of citizens as conditions demand."

Explosion.

TRENCHES AT ST. ELOI DESTROYED BY BRITISH.

[BY ATLANTIC CABLE AND A. P.]

BERLIN, March 27 (via London, 3:45 p.m.)—More than 100 yards of German trenches near St. Eloi have been blown up by the British, German army headquarters announced today.

West Prussian regiments were successful in recapturing the artillery observation positions lost by the Germans on March 20 near Mokrzyce, near Naroch Lake, on the Russian front, today's announcement also states.

The text of the German official statement says:

"By an extensive mine explosion this morning the British damaged our positions near St. Eloi, near Ypres. More than 100 yards of trenches were blown up. Casualties were caused among the company occupying the position.

"Northeast and east of Vermelles we were successful in mine fighting and took some prisoners.

"During the last few days the British again shelled the town of Lens.

"In the Argonne and in the region of the Meuse, artillery and other firing diminished only temporarily.

"The Russians yesterday renewed their attack with violence against the front occupied by the armies of Field Marshal Von Hindenburg. The Russians advanced unprecedented numbers of men and munitions against the German line northwest of Jacobstadt. They suffered enormous losses without achieving any success.

"Near Wellkojesselo, south of Friday, our advanced detachments captured fifty-seven Russians and two machine guns.

"After strong attacks by portions of three Russian army corps south of Narocz Lake were repulsed, the West Prussian regiment made a counter-attack near Mokizyce in an endeavor to capture the artillery observation position which they lost March 20. Other troops completed their task in every detail.

"During this counter-attack and in the repulse of the enemy attacks twenty-one officers and 140 men were captured. We also took a number of machine guns.

"Our airmen dropped bombs on the railway station at Drinsk and Wilwely and on the railroad depots between Baranovichi and Minsk."

ACTS OF MONARCHY FORMALLY RESCINDED.

[BY PACIFIC CABLE.]

PEKING, March 28.—The State Council held a special session today and acting as Parliament, rescinded all monarchical legislation, restored all the laws of the republic, affected by the monarchical government and then adjourned permanently, thus giving public evidence of an admission of the errors made by Parliament in urging a monarchy upon the President.

No progress has been made in the negotiations between the Peking government and the revolutionists in the south, and the fighting continues.

HOKE SMITH OBJECTS.

He Wants no Presidential Delegates Instructed for Him.

[BY DIRECT WIRE—EXCLUSIVE DISPATCH.]

SACRAMENTO, March 27.—Through a telegram from Washington to the Secretary of State today Hoke Smith exposed a plan to make a primary fight in California against the pledged Wilson delegation to the national Democratic convention. Smith telegraphed he had learned that a list of delegates pledged to support him had been filed with the Secretary of State.

"No individual or political organization has authority to use my name for that purpose," he wires, "I am supporting the nomination of President Wilson and Vice-President Marshall and favor the selection in the Presidential primary of ticket headed by Senator Phelan and decline to permit my name to be used on any ticket against them."

No such list of delegates has been filed here but J. C. Cremin, election deputy in the Secretary of State's office, said this afternoon that he had been called on the long distance telephone from San Francisco last week by a man whom he understood to be Daniel O'Connell and had been asked for information as to the procedure by which a Hoke Smith delegation could be filed. Cremin says that he understood at the time that the plan was to hold a big mass meeting in San Francisco at which time the signatures were to be secured.

Secretary of State Frank Jordan says that the subject had been broached to him also and that the prime movers seem to be German sympathizers who were unfriendly to President Wilson by reason of his attitude on the question of submarine warfare.

As Tuesday is the last day for filing nominating petitions with the Secretary of State it is plain that the anti-Wilson ticket has failed to materialize. The petition would have had to be filed with some County Clerk today in order that the signatures could be verified before filing with the Secretary of State.

It is reported here that the support of the anti-Wilson Democrats was offered to Champ Clark first and that Clark, like Smith, refused to permit his name to be used. It is probable that the telegram from Hoke Smith was occasioned by representations made in Washington by the Federal office holders of California. The Federal brigade has been unusually busy during the last three weeks keeping all but the Wilson ticket out of the field.

STEVENSON BOOMS ROOT FOR PRESIDENT.

[BY DIRECT WIRE—EXCLUSIVE DISPATCH.]

OATMAN (Ariz.) March 27.—"Americanism and preparedness will be the main issues at the National Republican Convention in June," Archie C. Stevenson, a national figure in Republican politics, so stated tonight, in an interview upon his arrival here from Denver.

Mr. Stevenson came here from Colorado for an inspection of the new gold fields, being interested in a new company just formed here known as the Great Western.

He was disinclined to talk on politics, stating that mining was uppermost in his mind at this time. Pressed for an interview on the possibilities of the next candidate for President of the United States on the Republican party, Mr. Stevenson said: "This National Republican Convention in June will be the greatest in history of the party. Never before has the party faced such a situation. The American people want a change; they want a man for President of the United States that will cope with the present situation.

"I know of no better candidate for the higher office in this country than Elihu H. Root. He stands for what is right; he has the confidence of the national Republican leaders; he is the logical choice of the American people."

Peaceful.

WOMEN AGAINST WAR.

A Vast Organization is Being Effected in a Crusade for Real National Defense, but Not to Bring About a War in the United States.

[Elizabeth Ellicott Poe in Philadelphia Ledger:] There are four definite lines of work in which a woman can take part in national preparedness. The first is to arouse public sentiment and the national Congress to the necessity for preparedness. We have undertaken an organized effort to induce Congress, through the demands of the constituents of each member, to pass the necessary national defense legislation. The services of women's clubs throughout the country were enlisted in this cause and letters were sent to more than 8000 presidents of women's local organizations in every section of the country. These letters invited them to serve on the State committees of the Woman's Section and to bring the subject of national defense before the bodies over which they presided. If favorably considered, these organizations were to send the resolutions passed advocating national defense to the President of the United States, the secretaries in charge of national defense, the Congressmen of the district in which each club was located and the headquarters of the Woman's Section in Washington in every way possible. The Woman's Section has striven to impress upon Congress and each member thereof the strong sentiment existing for real national defenses. This organized effort should be kept up, not only by women's organizations, but by men's clubs and societies as well.

The second phase of national preparedness is the duty devolving upon American citizens at the present time of impressing upon those who have taken refuge within our borders, and who gain their livelihood and protection beneath the American flag—no matter what ties may bind them to their home land—that with them, as with us, it must ever be, "America first." Nothing is to be gained by drastic condemnations that only inflame the evil thoughts and hurt those who do not share them. We must hold out the right hand of fellowship, we must tell these Americans of tomorrow that we welcome them, that they owe allegiance to this land because of the shelter it gives them, the civil and religious liberty, chance to work and the free education for their children. Elemental principles of Americanism must be instilled in the children, and they must be urged to learn as rapidly as possible, the language of the American people.

The third line of preparedness is industrial preparedness, and the first line of defense there is to patronize and develop home industries. In this regard women can play a great and wonderful part as the spenders of the nation's income. They should show a patriotic preference for American-made goods whenever possible and give all possible support to American industries. They should exhibit pride in our national products, which are the sinews of the national resources. The universal preference of American women for "imported" articles has been a stumbling block to American industry for several generations. It is not only unpatriotic, but in a certain sense disloyal. Let us free ourselves from the tyranny of the word "imported" and write in 1916 a new declaration of industrial independence.

The fourth, and not by any means the least important, way in which women can assist in the national preparedness is through personal preparation. To this end and through the kindness of Senator Francis Newlands of Nevada, who has donated the use of ten acres of land in the national capital, the Woman's Section of the Navy League will conduct a national service school during May, which will be a university of preparedness for the women of America. The course of study will include lectures by noted men and women on national preparedness and national defense and lectures and discussions on history, patriotism and the Americanization of foreigners. Among the practical courses will be those of first aid, signaling, wireless telegraphy, motor and ambulance driving, bandage making, diet and economical cooking, field hospital work, etc. Tuition will be free.

In connection with the school a national service register has been opened by the section, in which women in all walks of life have sought to register their services at the disposal of the country, should an emergency arise. Offers of automobiles, homes for hospitals and nursing quarters, motor car drivers, nurses, doctors, cooks, bandage makers have come from women, while a number of men and boys have signed, promising to serve their country when called upon.

AMERICANIZING THE FACTORIES.

Movement to Promote Only Employees who are Americans.

[Indianapolis News:] In announcing that hereafter no employee who is not either a born American or a foreigner who has declared his intention of becoming naturalized will be promoted, a large Detroit automobile factory has apparently started a movement which it believes will be taken up by manufacturers all over the country. It is reported that when the notice was posted the employees declared that they were in favor of such a policy. The vice-president of the company has sent out letters to other manufacturers inviting them to consider the step, which he describes as the best solution of "a problem that confronted every factory head in the country." He probably referred to the activity of certain misguided foreign sympathizers who have though it wise to try to carry European warfare into American factories.

American manufacturers who have been harassed by foreign meddlers are justified in taking some radical step for their own protection. In manufacturing munitions for the use of the belligerent countries which happen by the fortune of war and geographical advantage to be in a position to buy what they need in this country, they are well within their rights and are entitled to the protection of the government. This protection the government is willing to give, but it cannot anticipate the plans of foreigners, nor can it deny them the right, as long as they conduct themselves with propriety, to enjoy the freedom of this country. It can punish offenders, and on several occasions it has done so, but after the offense is committed the damage has been done and the manufacturer is the loser.

There is little ground for the fear that, even if adopted by a large number of factories, this policy will work a hardship on the honest foreigner who seeks employment and a better opportunity in this country. The automobile company which has adopted this policy has made no attempt to get rid of foreigners now in its employ, and it announces that it will probably show no discrimination against foreigners who seek employment, but to all such foreigners it will be explained that until they have pledged their loyalty to the United States they will not be promoted to positions of trust. The foreign laborer employed on construction and other kinds of work will have no difficulty in getting work when work is to be had. And after the war is over and there is no longer the belief that "our hyphenated citizens of all nationalities are pulling apart according to the thoughts and ambitions of the country that gave them birth," the honest foreigner who comes here with a sincere desire to better himself will be as welcome as ever.

KAISER'S AVIATORS ATTACK SALONIKI.

[BY ATLANTIC CABLE AND A. P.]

LONDON, March 28, 2:34 a.m.—A semiofficial dispatch from Saloniki says that five German aeroplanes bombarded Saloniki early Monday. As a result of the raid, eighteen civilians were killed and twenty-one wounded, the latter including a Greek official attached to the Finance Department.

The Germans lost two aeroplanes, one being brought down near Lake Amotova.

Witchcraft in Indiana.

[Indianapolis Star:] Witchcraft is being practiced by certain Polish persons at South Bend. At an insanity inquest it has been learned that an aged woman has been posing as a witch.

A few days ago when a 4-months-old babe was dying in the household of Jan Bykowsky, the aged woman appeared and induced the mother to draw a teaspoonful of blood from the veins in her neck and feed it to the child. This, asserted the "witch," would save the infant.

The mother was charged a $9 fee, and the next day became temporarily insane. In one instance the woman of magic is said to have scourged children to drive out the devil.

Teeth The Best $5.50

Fully Warranted.

Gold Crown and Bridge Work $4 The Very Best

All other branches of dentistry at correspondingly low prices.

Painless Dentistry My Hobby (No Extra Charges)

Dr. Edw. J. McNally

610½ So. Broadway

Over Symphony Theater. Phone F2945. East Side Office, 102½ Central Ave. Phone F8783.

Tuberculosis is Stubborn

and often does not yield as patient and doctor think it should, even when the best of care is taken and every natural aid to relief made use of. All medical experts agree that rest, fresh air, pure food and hygienic living surroundings are essential. Yet, in many cases these measures do not bring the desired results.

Under such circumstances, we feel justified in suggesting a trial of Eckman's Alterative. It has given relief to many sufferers from tuberculosis, and often has aided in a recovery.

One constituent is a lime salt, so combined with other helpful ingredients as to be easily assimilated by the average person; and, since it does not contain any narcotic, opiate or habit-forming drug, its use is not attended with danger.

Eckman Laboratory, Philadelphia. Sold by The Owl Drug Co., Los Angeles.

WE HAVE DESIGNED AND BUILT

TWO THOUSAND BUILDINGS IN LOS ANGELES

We offer the results of this experience, and our services as

Architect and Contractor

And solicit inquiry or consultation with any one desiring to build. Mortgage building Loans furnished if wanted.

B. B. Bixby
LAWRENCE B. BURCK,
631 South Spring Street.
10685 Main 6881

ASK FOR and GET
HORLICK'S
THE ORIGINAL
MALTED MILK
Cheap substitutes cost YOU same price.

Like Mother Used to Cook

OF COURSE, there isn't any one who can cook just the way your mother did—who can make the favorite goodies you used to like so well and give every dish that little extra finishing touch that always brought you to the table with a bouncing big appetite and made you pass your plate again and again for "more."

Many of our recipes, however, are real old-fashioned ones such as mother used. Frequently we are told by patrons that our cooking is the best they have ever tasted. Our Boston baked beans, home-made ginger bread, old-fashioned cobbler, and many other dishes will please you immensely. Come in and try them. We know that you'll like not only our cooking, but also our clean, sanitary dining-rooms, and our efficient system of "self-service" that helps you to help yourself.

Music is furnished during the dinner hours by Wiedoeft's Orchestras.

Boos Bros

—Where quality never varies.

328 SOUTH BROADWAY 648 SOUTH BROADWAY
436 SOUTH HILL ST. 321 WEST FIFTH ST.
838-840 SOUTH MAIN ST.

Our dining-rooms at 321 W. Fifth St and 648 S. Broadway are open daily from 6:30 a.m. till midnight; the others from 6:30 a.m. to 3 p.m.

Society Amateur Skating

Tonight On the Splendid Big

BRISTOL ICE POND

Open for Practice by Our Patrons 8:30 to 10 P. M. in Order to Participate in the Great

PRIZE TOURNEY FRIDAY AT 9 P.M.

For Pimply Faces Try Cuticura Soap and Ointment

Samples Free by Post

A simple, easy, speedy treatment. Smear the pimples lightly with Cuticura Ointment on end of finger and allow it to remain about five minutes. Then wash off with Cuticura Soap and hot water and continue bathing for some minutes. This treatment is best upon rising and retiring, but is usually effective at any time.

For pimples, redness, roughness, itching and irritation, dandruff, itching scalp and falling hair, red, rough hands and baby rashes, itchings and chafings these fragrant super-creamy emollients are wonderful. They are also splendid for nursery and toilet purposes.

Sample Each Free by Mail

With 32-p. Skin Book on request. Address post-card "Cuticura, Dept. 17, Boston." Sold throughout the world.

TELEPHONE TO THE TICKET AGENT

At Salt Lake Route City Office, 601 S. Spring St., Main 8068 or Home 10021, and ask about the Los Angeles Limited and Pacific Limited to Chicago via Salt Lake City and the Union Pacific. Both excellent three-day trains.

Subscribe to the CHRONICLE

San Francisco's Leading Daily and Sunday Paper.

You cannot afford to overlook its special Sunday features, which teem with interest.

Subscription and advertising rates given upon application to the Los Angeles representative of the Chronicle.

F. A. TAYLOR,
434 So. Hill St.

BORDEN'S Malted Milk
IN THE SQUARE PACKAGE
GRAND PRIZE HIGHEST AWARD PANAMA EXPOSITION
Another proof of Quality

JESBERG'S Walk-Over Boot Shops
612 So Broadway -- Cor Fourth & Spring

2 to 5 Acre Home Tracts

Opposite San Gabriel Country Club, on San Gabriel Boulevard. Low prices.

H. G. Holabird & Co.,
626 S. Spring. 318 Title Insurance & Trust Bldg. F4602.

$20,000 Stock Lighting Fixtures Sacrificed.
STERLING SALES CO.,
926 South Broadway
Los Angeles, Cal.

TIMES CIRCULATION FOR FEBRUARY, 1916.

STATE OF CALIFORNIA, COUNTY OF LOS ANGELES, ss.

Harry Chandler, Assistant General Manager of the Los Angeles Times, being duly sworn, declares upon his oath that the following is a true and correct office record of the daily circulation of said newspaper for the month of February, 1916:

FEBRUARY, 1916.	Copies.
February 1	64,836
February 2	63,670
February 3	61,600
February 4	61,210
February 5	62,940
February 6 (Sunday)	102,500
February 7	61,840
February 8	61,540
February 9	62,010
February 10	62,260
February 11	62,100
February 12	62,410
February 13 (Sunday)	100,200
February 14	63,170
February 15	62,440
February 16	62,570
February 17	62,910
February 18	62,980
February 19	63,000
February 20 (Sunday)	100,100
February 21	62,980
February 22	62,940
February 23	62,940
February 24	62,597
February 25	63,080
February 26	62,940
February 27 (Sunday)	100,140
February 28	63,450
February 29	63,231
Average for every day of February	69,749
Sunday only, average for February	100,913

HARRY CHANDLER,
Assistant General Manager, The Times.

Subscribed and sworn to before me this 6th day of March, 1916.

[Seal] T. L. CHAPIN,
Notary Public in and for the County of Los Angeles, State of California.

Classified Liners.

AGATE TYPE ONLY.

Accepted subject to the following rates and rules. Rates: The rate for inserting Want Ads in the Daily Times is 1c per word each insertion; in the Sunday issue, 1½c per word each insertion; minimum charge applicable to a single insertion and to each non-consecutive insertion, 25c; except under the following classifications, the rate for which is 2c per word daily, 2½c per word Sunday, minimum charge, applicable to a single insertion and to each non-consecutive insertion, 20c daily; 25c Sunday: "Society Meetings," "Personals," "Special Notices," "Church Notices," "Miscellaneous," "Rocks and Bonds," "Money to Loan," "Salary and Chattels," "Physicians," "Medical," "Osteopathic," "Sanatoriums" and "Baths and Massage."

An extra charge of 25 per cent. is made for the use of capital letters.

Minimum space for classified advertisements ordered for more than one insertion, 14 words.

White space and dashes are charged for on the basis of seven words to a line.

Ads set solid are counted strictly by the word.

For paragraphed or lined-up matter set in caps, estimate five (5) average words to a line. Not set in caps, estimate five (5) average words to the first line, and eight (8) average words to each line following. In this kind of advertising the actual number of words set solid is counted, and eight (8) words added for each unfilled line.

The Times reserves the right to classify all advertisements under appropriate headings.

The Times cannot guarantee accuracy or assume responsibility for errors of any kind occurring in telephoned advertisements.

The Times will not be responsible for more than one incorrect insertion of any advertisement ordered for more than one time.

Errors not the fault of the advertiser, which clearly lessen the value of an advertisement, will be rectified only by republication, without extra charge, on presentation of receipt within five days after insertion. No allowance will be made where the error does not materially affect the value of the advertisement.

No adjustment will be made for advertising items not affected by an error or errors which may occur in other items in the same advertisement.

Advertisers should retain receipts given by The Times for payment of "liners," as no mistake can be rectified without them.

The Times will not accept phone or verbal orders to discontinue or change "till forbid" advertisements.

Telephoned orders to discontinue advertising in The Times are numbered in the order of their receipt, and in each instance the number of the order is given to the advertiser, who should make a record thereof. In case of dispute no charge for advertising will be rebated unless the "stop order" number is presented to The Times by the advertiser.

Sunday real estate advertisements, to be classified properly, must be in The Times office before 8 o'clock Saturday night. Other classified "Wants," "To Lets," etc., received over counter or by telephone until 11 p.m. Saturday. Ads received after closing hours for each division will be inserted under heading "Too Late to Classify." Rate 1½ cents per word.

The Sunday circulation of The Times exceeds 100,000 copies, and more "liners" are regularly printed in its columns than in the five other Los Angeles newspapers combined.

Telephone your want advertisements. Ring up "The Times," Main 8200, Home 10891, any time of day or night, and secure prompt and careful attention.

"BE QUICK TO KICK IF THINGS SEEM WRONG, BUT KICK TO US AND MAKE IT STRONG."

INSTANT SERVICE FOR TIMES PATRONS.

For the convenience of persons who may desire to reply to classified advertisements printed in The Times, now communications to this newspaper and have "liner" and other advertisements inserted, branch letter boxes have been placed in various downtown buildings for the purpose indicated.

Collections will be made from these boxes every hour.

Each piece of advertising copy must contain the name and address of the advertiser, number of insertions and heading under which it is desired that the announcement be printed.

The boxes are located as follows:

HUNTON BLOCK, 145 S. SPRING ST.
(Lobby near elevator.)

BROADWAY CENTRAL BLDG., 424 S. BROADWAY.
(Lobby near elevator.)

BUMILLER BLDG., 609 S. BROADWAY.
(Lobby near elevator.)

COLUMBIA TRUST BLDG., 313 W. THIRD ST.
(Lobby near elevator.)

DELTA BLDG., 426 S. SPRING ST.
(Lobby near elevator.)

GARLAND BLDG., 740 S. BROADWAY.
(Lobby near elevator.)

GERMAIN BLDG., 234 S. SPRING ST.
(Lobby near elevator.)

GRANT BLDG., 255 S. BROADWAY.
(Front of elevator.)

HIGGINS BLDG., SECOND AND MAIN STS.
(Lobby near elevator.)

H. W. HELLMAN BLDG., FOURTH AND SPRING.
(Near elevator. Fourth st. lobby.)

HIBERNIAN BLDG., FOURTH AND SPRING STS.
(Lobby near elevator.)

I. W. HELLMAN BLDG., 411 S. MAIN ST.
(Next to U. S. Mail Box.)

L. A. INVESTMENT BLDG., 758 S. BROADWAY.
(Lobby near elevator.)

LANKERSHIM BLDG., 120 W. THIRD ST.
(Lobby opposite elevator.)

LAUGHLIN BLDG., 315 S. BROADWAY.
(Next to U. S. Mail Box.)

MARSH-STRONG BLDG., FIFTH AND MAIN.
(On elevator shaft No. 4.)

MASON BLDG., FOURTH AND BROADWAY.
(In lobby of elevator.)

MERCHANTS' TRUST BLDG., 207 S. BROADWAY.
(Beneath U. S. Mail Box.)

O. T. JOHNSON BLDG., FOURTH AND BROADWAY
(Lobby near elevator.)

PACIFIC ELECTRIC BLDG., 606-610 S. MAIN ST.
(Lobby near elevator.)

C. WESLEY ROBERTS BLDG., THIRD AND MAIN.
(Lobby near elevator.)

SAN FERNANDO BLDG., 406 S. MAIN.
(Lobby opposite elevator.)

The location of additional boxes will be published as they are installed.

SPECIAL NOTICES—

REDIPHONE—WE HAVE ON HAND A FEW OF those handy telephone attachments, which are being distributed in connection with coupon books valued at 75 cents each, the coupon being redeemable in classified advertising in THE TIMES. Phone Main 8200 and Home 10891, and our representative will call and attach the "REDIPHONE," collecting at the same time for the coupons delivered. One "REDIPHONE" only will be delivered to each purchaser.

CLASSIFIED ADVERTISEMENTS

for the real estate section of Sunday's Times will be printed under the heading of "Too Late to Classify" if not received before 8 p.m. Saturday.

READ APRIL NUMBER, "THE NEW AMERICAN WOMAN," to live wire. Clara Shortridge Foltz, Editor and Publisher, 724 MERCHANTS TRUST BLDG. Telephone A3013; Main 3622.

BETTER EARLY THAN LATE.

Telephone your Sunday ads to The Times Friday or early Saturday.

GOWNS AND DANCING FROCKS, UP-TO-DATE DESIGNS, made for $10. 2404 W. 7TH ST. Wilshire 5691.

FOR QUICK ACTION DROP ANSWERS TO Times "Liners" in Times' letter boxes in downtown office buildings. The location of the boxes are printed in the first column of The Times "Liner" section.

PERSONAL—Business.

PERSONAL—

PROF. MURDOCK,
The Master Mind of
PSYCHICS.

If you are worried and in doubt about your business, domestic or love affairs, consult PROF. MURDOCK, the acknowledged seer of all PSYCHICS.

50c—READINGS—50c.

All business confidential. Maid in attendance. N.W. corner W. 54th st. and Seventh ave. Grand ave. car marked Mesa drive. Hours 10 a.m. to 8 p.m.

Telephone Home 79435, Vermont 762.

PERSONAL—AVOID THE RUSH

on Saturday. Make a practice of phoning your Sunday ads to The Times on Friday, day or night. Collection for the service will be made at your home or office. Main 8200, Home 10891.

PERSONAL—PERSONAL—

MRS. MASSON,

the noted palmist of London, Eng., may be consulted at 322 S. SPRING ST., by those desiring careful, conscientious and reliable hand readings from one of the foremost palmists of the day.

HIGH-CLASS PATRONAGE SOLICITED.

PERSONAL—LADIES, ASK YOUR DRUGGIST FOR Chichester Pills, the Diamond brand, for 25 years known as the best, safest, always reliable. Take no other. Chichester's Diamond Brand Pills are sold everywhere.

PERSONAL—FRIDAY, THE BURGLAR. I DO NOT think you are the man who entered my home, but rather than do an injustice to the real burglar I will help the person as suggested in your letter. DETECTIVE, NICK HARRIS.

PERSONAL—HOTEL MAN WOULD LIKE TO COMmunicate with H. Fred Scott, formerly manager of the Hotel Alco, this city. Must have word this week. Address H, box 50, TIMES OFFICE.

PERSONAL—EDWARD EARLE'S GRAND PSYCHIC demonstrations Wednesday night, 947 S. FLOWER. Phone F6269. Independent slate writing, questions answered.

PERSONAL — YOUNG WOMAN GOING TO NEW York City April 1, will execute any business or care for child. References. Address A, box 525, TIMES BRANCH OFFICE.

PERSONAL—HELP US SERVE YOU

by telephoning your Sunday ads to The Times Friday or early Saturday.

PERSONAL — MME. ORA, PALMIST, PSYCHIC, last 50c reading in city. 245½ S. SPRING.

PERSONAL—WOMEN'S DISEASES, ALL FEMALE troubles. 313 W. THIRD ST. Suite 203.

PERSONAL—

For quick action drop answers to Times "Liners" in Times' letter boxes in downtown office buildings. The location of the boxes are printed in the first column of the Times "Liner" section.

PERSONAL—Business.

PERSONAL — PROF. ALTHOUSE, NOTED ASTROLoger and palmist; thirty years in Los Angeles; largest practice, highest grade of work. High-class patronage solicited. 621 S. BROADWAY.

PERSONAL—MME. JOSEPH OF CHICAGO, PALMist and psychic, readings, 50c. 822 E. 15TH ST. Take Grand ave. car.

FLORISTS AND NURSERIES—

FOR SALE—AT A BARGAIN, 1000 WASHINGTON navel orange trees, excellent stock, at $5 a hundred, if taken before April 1. W. SNYDER, 4207 Stephenson ave. Phone 41167.

FOR SALE—7000 ORANGE, LEMON TREES, FIRST-class, 6 to 7 feet high, cheap; also all kinds of flower plants, ROSE NURSERY, 209 N. Ivy, Monrovia, Cal.

FOR SALE—BARNYARD MANURE FREE FROM sand and straw. Address G, box 106, TIMES OFFICE.

BUSINESS ANNOUNCEMENTS—

WANTED — FOR WHITTAKER'S PROSPERITY Amusement Company and Bazaar—good clean shows and other concessions and anything that is a novelty in the amusement line. Everything exclusive. Will open 10th of April, playing three towns in California, then to Arizona. All week stands and all season work. Can use lady or gentleman with picture machine and films. For particulars, call California Hotel, SAM WHITTAKER, manager.

NOTICE—

CLASSIFIED REAL ESTATE ADVERTISEMENTS in the Sunday Times must be received before 8 p.m. Saturday. Classified "Want Ads," etc., will be accepted until 11 p.m. Saturday.

WANTED — SCENARIO WRITERS, WHY NOT bring your scenarios to THE SCENARIO DOCTOR, Room 622, Grosse Bldg., Sixth and Spring. Phones: Broadway 1478, F3052. Day or night.

CESSPOOLS CLEANED IN FROM ONE TO TWO hours, by THE LOS ANGELES SANITARY CO. PHONE 50146, WILSHIRE 505. OFFICE 559 N. VERMONT AVE.

LAST MINUTE SERVICE

is not always satisfactory. Telephone your Sunday ads to The Times Friday or early Saturday.

BUSINESS LETTERS, TYPEWRITTEN 10 CENTS page. PUBLIC STENOGRAPHER, 705 Ferguson Building, Third and Hill.

AWNINGS, WINDOWS, $2; STORFS, 65c FRONT foot. THE MAIN ST. AWNING SHOW, F4074.

WANTED—Help Male.

NOTE.—Applicants for positions are advised not to send original recommendations in answer to ads. Send duplicates only.

Space is not given under this heading to advertisements soliciting business patronage.

WANTED — I-M-M-E-D-I-A-T-E-L-Y—SEVERAL MEN in good physical condition, over 18 years of age to prepare for U. S. RURAL FREE DELIVERY LETTER CARRIER. Los Angeles and County Routes to use autos and pay from $125.00 to $150.00 a month. Vacancies to be filled at Los Angeles, Monrovia, San Dimas and Whittier, Artesia, Burbank, Compton, Covina and Downey. EXAMINATION APRIL 22, 1916. Outside work. For successful special coaching on this see at once, MR. MURPHY, 629 Security Bldg. (See Inst. Adv.)

WANTED—FILE CLERK AND GENERAL OFFICE assistant, $35 start, good opportunity bright young man; Wahl billing machine operator, $85; railroad statistical and interline clerk, $80; young legal stenographer, $90; young Jewish stenographer and book-keeper, $50-$60; city salesman and repair man for Arizona, $110; dry goods salesman, retail (under 35,) Arizona, $90; clothing salesman, wholesale, must know San Joaquin Valley, $125 and commission. CALIFORNIA COMMERCIAL SERVICE, AGENCY, 307 Brockman Bldg.

WANTED—RAILROAD STENOGRAPHER, YOUNG, $75; young typist and office clerk, $8, $10; stenographer and clerk, under 30, Arizona, $85; well-dressed specialty salesman, $10, $15 week; book-keeper and file clerk, not afraid of hard work, $90, advancement. Apply PACIFIC AUDIT AND SYSTEM CO., Agency, 415 Pay Bldg., Third and Hill sts.

WANTED—ARE YOU POSITIVE YOU ARE A GOOD retail grocery salesman? Are you neat and clean in personal appearance? Are you ambitious and earnest in your desire to make good? None other need apply. Address A, box 535, TIMES BRANCH OFFICE, giving experience, age and salary expected to start.

WANTED — COMMISSARY CLERK IN REPAIR gangs. Young, unmarried man, accustomed to camp life, who can work and willing to work hard, speak Spanish, accurate at figures and write a good hand; will find permanent employment and excellent chances for advancement. Address WO, box 33, TIMES OFFICE.

WANTED—LEARN AUTOMOBILE TRADE IN MOST reliable and complete school on Coast. NATIONAL SCHOOL OF ENGINEERING (established 1905,) 2110 W. Seventh st. Call and be convinced. Catalogue free. (See Instruction Course adv.)

WANTED—

"HIGH-GRADE HELP" ONLY.
SECURITY EMPLOYMENT SERVICE,
516 South Broadway. Main 1053.

12 A-1 places on ranches, $35 to $65. Fee reasonable.

WANTED—IMMEDIATELY, ACTIVE YOUNG MEN, over 18, to prepare for RAILWAY MAIL CLERKS, $75 MONTHLY, WITH REGULAR PROMOTION TO $150. For SUCCESSFUL coaching see MISS WILSON, 601-602 Roberts Bldg., Third and Main. (See Inst. adv.)

WANTED—HOTEL CLERK, SINGLE MAN, 22 TO 32 years, well groomed, able to run switchboard; must have references; $30 and room. No fee. PUBLIC EMPLOYMENT BUREAU, 111 Merchants' Trust Bldg.

WANTED—FIRST-CLASS YOUNG STENOGRAPHER, good penman, $75 to start. Excellent opportunity for right man, in high-class office. LYONS & BEAVIS, EMPLOYMENT SPECIALISTS, Investment Bldg.

WANTED—CAN USE 5 OR 3 MEMBERS OF SAME family as night operators in telephone exchange, suburban town; experience unnecessary; give references in first letter. Address H, box 243, TIMES OFFICE.

WANTED—YOUNG RELIABLE GENTLEMAN WITH $200 to furnish moving picture company. East. Will travel by auto and take pictures while en route. Help share the profits. A big opportunity for right party and chance to see the country. Call between 10 and 1 p.m. today, 224 WAGNER HOTEL.

WANTED—YOUNG OR MIDDLE AGED MAN TO take good position with bright future in old established light manufacturing firm. Will pay $130 per month. No experience necessary. $500 cash required, which will be fully secured. Particulars Room 411 GROSSE BLDG., 6th and Spring.

WANTED—MAN WHO UNDERSTANDS ORGANIZING and managing manufacturing business, with some money to take active part. Business now active. T. M. CLIFFORD, 2124 S. Main st.

WANTED—LIVE MAN FOR ESTABLISHED MANUfacturing business, located same place six years. $925 investment, pay $125 per month. Call 326 WEST THIRD STREET, room 216.

WANTED—Help, Female.

Space is not given under this heading to advertisements soliciting business patronage.

WANTED — FIRST-CLASS PARLOR MAID AND waitress, Pasadena, $40-$45; experienced butler, Coronado, $50-$60; another, city, $50-$60; French second maid, city, $35; second maid, Pasadena, $25; another, city, $35; first-class lady's maid, $40; German cook, city, $45; cook, soft laundry, San Diego, April 3, $45; French upstairs maid and nurse, Pasadena, $40; nurse and upstairs, city, $30; another, Beverly Hills, $30; cook and downstairs, Pasadena, $35; housegirl, Arizona, $45, employer here; housegirl in family, city, $40; cook and downstairs, Beverly Hills, 5 in family, $40; housegirl, who likes children, Hermosa Beach, $35-$40; another, 5 in family, Santa Monica, $35; housegirl, 4 in family, no laundry, Northbr., $35; housegirls, home nights, $20 to $30; many good housework places, $15 to $40; experienced chauffeur, $75-$80 and furnished house, prefer married man, wife willing and capable of cooking; 3 days' laundry work at $2 per day, must be Protestants. MRS. PATTEN'S EMPLOYMENT OFFICE, 218 S. Broadway.

WANTED—

LAUNDRY HELP

Working forelady, hotel laundry, country, $30, room and board.

Head mangle girl, Imperial Valley, $10.

3 mangle girls, Imperial Valley, $9.

Hand laundress, institution, near city, $20, room and board.

Polisher and finisher, country, $10.

HUMMEL BROS. & CO.,
Employment Agents,
116-118 East Second st.

WANTED — WAITRESS, PASADENA, 7 IN help, $40; parlor maid and waitress, city, $35; cook, young Swedish or Danish, city, $40; many nice general housework places, $20 to $40; nurse and some second, city, $30; man and wife, ranch and cook, Pasadena, $80 to $100; single, handy man about place, and general house girl, $75.

HENDERSON EMPLOYMENT AGENCY,
Columbia Trust Bldg. 313 W. Third st.

WANTED — WIDE-AWAKE SALESWOMEN FOR SUITS AND GOWNS; MUST BE THOROUGHLY EXPERIENCED. MILLINERY DESIGNER AND TRIMMER, FITTER ON SUITS AND GOWNS. BON TON, 347 S. BROADWAY.

WANTED—

We supply the "better class" of help.
BONDED SERVICE COMPANY, 317 Pay Bldg.

A-1 cook, German preferred, $40, $45; 2 adults, 1 child, good plain cook, $40; $30 somewhere to work, good cook, 2 adults, serve table, $40; good home out of city; 2 adults, $30; 2 adults, beach; 10 other good places in city, $25, $30

WANTED—MIDDLE AGED WOMAN TO TAKE CARE of two children and do sewing. Parents out all day. Salary $20 a month, room and board. One who desires good home and has no incumbrances preferred. WHITE, 6245 De Longpre ave., Hollywood. (Take Hollywood car and get off at Vine.)

WANTED—TWO BOOK-KEEPERS AND STENOGrapher, $40, $50; railroad stenographer, rapid operator, $75; stenographer and clerk, good at figures, $60. MUTUAL EMPLOYMENT SYSTEM CO., Agency, 418 Pay Bldg., 3rd and Hill sts.

WANTED—GIRL OF GOOD CHARACTER, ABOUT 16 years old, to assist in general housework, companion for two children, age 10 and 12. 133 S. MARIPOSA AVE. Take Western ave. car. $15 to $18 month.

WANTED — COMPETENT SWITCHBOARD OPerator, file and general office clerk, age 23-25. Do not apply unless previously employed in busy office. $50. LYONS & BEAVIS, EMPLOYMENT SPECIALISTS, Investment Bldg.

WANTED—LADIES LEARN TO DECORATE NOVelties in spare time at home; pays $6 to $18 per dozen. Call COMMERCIAL MFG. EXCHANGE, 906 Germain Bldg., 224 S. Spring. St Learn Trade adv.

WANTED—A LADY OF EDUCATION AND CHRIStian character, accustomed to meeting the public. Sunday-school teacher or pupil preferred. 206 BYRNE BLDG., Third and Broadway.

WANTED—BY GENTLEMAN IN COUNTRY, MOTHer and daughter or two sisters for cook and second girl, including laundry work. Only those liking country need apply. L. FORNAM, Nordhoff, Cal.

WANTED—THREE LADIES TO LEARN BEAUTY culture and hairdressing, free of charge; good opening. LEADER COLLEGE, 228 Mercantile place. Mrs. Harris. (See adv. "To Learn Trades.")

WANTED—FIVE YOUNG WOMEN TO FOLD CIRculars half-hour daily in return for half tuition rate. Call before noon. MACKAY BUSINESS COLLEGE, Main at Ninth.

WANTED—RELIABLE GIRL OR WOMAN TO ASSIST with housework and care of child, to go to La Jolla, vacation, near San Diego. Address 135 BELLEFONTAINE, Pasadena.

WANTED—STUDENTS, $10 MONTHLY, EVENINGS, $5. Board, room, tuition, can be earned. Catalogue free. Positions assured. MACKAY BUSINESS COLLEGE, 309B S. Main. See Instruction Adv.

WANTED — NEAT, CAPABLE, MIDDLE-AGED woman for general housework, family of 3 adults; little washing; good home; wages $5 per week. 431 SAN FERNANDO ROAD, Tropico, Cal.

WANTED — A GOOD AMERICAN GIRL, PROTestant, to help mother with children and housework, $25 a week, and room and board. 538 HINTON AVE.

WANTED—YOUNG LADY DESIRING A COMMERcial course, may have position in my office doing light typewriting and office work, in exchange for such course. Phone MAIN 2811.

WANTED — CAN GIVE YOUNG LADY ACTUAL business training in an up-to-date office and a course in business college, in exchange for her assistance in the office. PHONE F2634.

WANTED — EXPERIENCED CURTAIN TRIMMER; steady place for right party. Apply RELIABLE CURTAIN CLEANING CO., 1937 S. Vermont ave.

WANTED—IN APARTMENT, MIDDLE-AGED LADY for light housekeeping. Apartment 1. 1226 CROWN HILL.

WANTED—CASHIER IN PICTURE SHOW. CALL Tuesday evening. PHOTOPLAY THEATER, 747 W. Washington.

WANTED—COMPETENT WHITE WOMAN TO AScist with housework, good home. 1853 GOWER ST. S79033. Hollywood 202.

WANTED—YOUNG GIRL FOR HOUSEKEEPING, 4 rooms, 2 adults, room and board, small wages. 1444 W. 38TH PLACE. 10661.

WANTED—WATERCOLOR ARTISTS FOR FLOWers and figures, permanent work. Apply 20 TAJO BLDG., First and Broadway.

WANTED—GIRL FOR GENERAL HOUSEWORK; one who will go home nights. Salary $20 to $25 per month. PHONE 79403.

WANTED—STENOGRAPHER, ONE WITH PRACTIcal knowledge of corporation book-keeping. Reference required. Address G, box 200, TIMES OFFICE.

WANTED—WAITRESSES, STEADY WORK; ALSO extra girls for dinner work. Apply at once to head waitress, HOTEL ROSSLYN, corner Fifth and Main sts.

WANTED — AN EXPERIENCED HELPER ON making of high-grade men's coats. Apply at 260 I. W. HELLMAN BLDG.

WANTED — GIRL FOR HOUSEWORK. REFERences required. 205 N. ST. ANDREWS PLACE.

WANTED—Help Male.

Space is not given under this heading to advertisements soliciting business patronage.

WANTED—CHEF FOR DOWNTOWN LUNCH ROOM; German or Hungarian preferred; must be capable; good wages paid the right party. Address A, box 537, TIMES BRANCH OFFICE.

WANTED—FIRST-CLASS COAT MAKER; WILL PAY good wages to right man. Room 31, CANADIAN BLDG., 452 S. Main.

WANTED—LEARN AUTOMOBILE DRIVING AND repairing. Y.M.C.A. AUTO SCHOOL. (See Instruction Course adv.)

WANTED — 5 EXPERIENCED POWER MACHINE operators, city, $12. HUMMEL BROS & CO., Employment Agents, 116-118 E. Second st.

WANTED—BOY TO RELIEVE MAN 3 HOURS A day and attend to fruit stand. Inquire 136 S. SPRING ST.

WANTED—YOUNG MAN FOR DRUG STORE, MUST have some experience. SOUTHERN CALIFORNIA DRUG STORE, 12th and Main.

WANTED—YOUNG MEN WITH BICYCLES; GOOD, steady position. Apply WESTERN UNION TELEGRAPH CO., 610 S. Spring st.

WANTED—ERRAND BOY WITH WHEEL. APPLY at 618 S. SPRING, fifth floor.

WANTED—FIRST-CLASS AUTO TRIMMER. CADILLAC AGENCY, 12th and Main sts.

WANTED—AT ONCE, ELEVATOR BOY WITH CITY license, at HOTEL PEPPER, 7th and Burlington.

WANTED—GERMAN OR JAP FOR LEMON ORchard and flowers. Steady job. 59248.

WANTED—AN EXPERIENCED CANDY MAKER. Inquire 432 S. HILL.

WANTED—Help, Male and Female. (Investment Required.)

WANTED — EARN $100 WEEKLY, MANAGING clean, legitimate mail order business. We furnish everything. Right party need not worry about capital. Splendid chance for intelligent, energetic person to control independent business on profit-sharing basis, beginning in spare time, evenings at home. Particulars free. OPPORTUNITIES EXCHANGE, Buffalo, N. Y.

WANTED—GENERAL MANAGER IMMEDIATELY. Prefer man experienced in moving picture cameras. Salary $500 month and interest in corporation. An investment of $10,000 required. Rare chance to right man. Must come well recommended. Have clear record. Address fully, G, box 134, TIMES OFFICE.

WANTED—GOOD, INDUSTRIOUS MAN TO WORK in and help manage old-established, light manufacturing business. Will pay $150 monthly. Must be able to furnish $250 with his services, which will be amply secured. No previous experience necessary. Call rooms 516 and 515 LONG BEACH BANK BLDG., Long Beach, First and Pine sts.

WANTED—YOUNG RELIABLE GENTLEMAN WITH $200 to furnish moving picture company. East. Will travel by auto and take pictures while en route. Help share the profits. A big opportunity for right party and chance to see the country. Call between 10 and 1 p.m. today, 224 WAGNER HOTEL.

WANTED—YOUNG OR MIDDLE AGED MAN TO take good position with bright future in old established light manufacturing firm. Will pay $130 per month. No experience necessary. $500 cash required, which will be fully secured. Particulars Room 411 GROSSE BLDG., 6th and Spring.

WANTED—MAN WHO UNDERSTANDS ORGANIZING and managing manufacturing business, with some money to take active part. Business now active. T. M. CLIFFORD, 2124 S. Main st.

WANTED—LIVE MAN FOR ESTABLISHED MANUfacturing business, located same place six years. $925 investment, pay $125 per month. Call 326 WEST THIRD STREET, room 216.

WANTED—Help, Female.

Space is not given under this heading to advertisements soliciting business patronage.

WANTED — FIRST-CLASS PARLOR MAID AND waitress, Pasadena, $40-$45; experienced butler, Coronado, $50-$60; another, city, $50-$60; French second maid, city, $35; second maid, Pasadena, $25; another, city, $35; first-class lady's maid, $40; German cook, city, $45; cook, soft laundry, San Diego, April 3, $45; French upstairs maid and nurse, Pasadena, $40; nurse and upstairs, city, $30; another, Beverly Hills, $30; cook and downstairs, Pasadena, $35; housegirl, Arizona, $45, employer here; housegirl in family, city, $40; cook and downstairs, Beverly Hills, 5 in family, $40; housegirl, who likes children, Hermosa Beach, $35-$40; another, 5 in family, Santa Monica, $35; housegirl, 4 in family, no laundry, Northbr., $35; housegirls, home nights, $20 to $30; many good housework places, $15 to $40; experienced chauffeur, $75-$80 and furnished house, prefer married man, wife willing and capable of cooking; 3 days' laundry work at $2 per day, must be Protestants. MRS. PATTEN'S EMPLOYMENT OFFICE, 218 S. Broadway.

WANTED—

LAUNDRY HELP

Working forelady, hotel laundry, country, $30, room and board.

Head mangle girl, Imperial Valley, $10.

3 mangle girls, Imperial Valley, $9.

Hand laundress, institution, near city, $20, room and board.

Polisher and finisher, country, $10.

HUMMEL BROS. & CO.,
Employment Agents,
116-118 East Second st.

WANTED — WAITRESS, PASADENA, 7 IN help, $40; parlor maid and waitress, city, $35; cook, young Swedish or Danish, city, $40; many nice general housework places, $20 to $40; nurse and some second, city, $30; man and wife, ranch and cook, Pasadena, $80 to $100; single, handy man about place, and general house girl, $75.

HENDERSON EMPLOYMENT AGENCY,
Columbia Trust Bldg. 313 W. Third st.

WANTED — WIDE-AWAKE SALESWOMEN FOR SUITS AND GOWNS; MUST BE THOROUGHLY EXPERIENCED. MILLINERY DESIGNER AND TRIMMER, FITTER ON SUITS AND GOWNS. BON TON, 347 S. BROADWAY.

WANTED—

We supply the "better class" of help.
BONDED SERVICE COMPANY, 317 Pay Bldg.

A-1 cook, German preferred, $40, $45; 2 adults, 1 child, good plain cook, $40; $30 somewhere to work, good cook, 2 adults, serve table, $40; good home out of city; 2 adults, $30; 2 adults, beach; 10 other good places in city, $25, $30

WANTED—MIDDLE AGED WOMAN TO TAKE CARE of two children and do sewing. Parents out all day. Salary $20 a month, room and board. One who desires good home and has no incumbrances preferred. WHITE, 6245 De Longpre ave., Hollywood. (Take Hollywood car and get off at Vine.)

WANTED—TWO BOOK-KEEPERS AND STENOGrapher, $40, $50; railroad stenographer, rapid operator, $75; stenographer and clerk, good at figures, $60. MUTUAL EMPLOYMENT SYSTEM CO., Agency, 418 Pay Bldg., 3rd and Hill sts.

WANTED—GIRL OF GOOD CHARACTER, ABOUT 16 years old, to assist in general housework, companion for two children, age 10 and 12. 133 S. MARIPOSA AVE. Take Western ave. car. $15 to $18 month.

WANTED — COMPETENT SWITCHBOARD OPerator, file and general office clerk, age 23-25. Do not apply unless previously employed in busy office. $50. LYONS & BEAVIS, EMPLOYMENT SPECIALISTS, Investment Bldg.

WANTED—LADIES LEARN TO DECORATE NOVelties in spare time at home; pays $6 to $18 per dozen. Call COMMERCIAL MFG. EXCHANGE, 906 Germain Bldg., 224 S. Spring. St Learn Trade adv.

WANTED—A LADY OF EDUCATION AND CHRIStian character, accustomed to meeting the public. Sunday-school teacher or pupil preferred. 206 BYRNE BLDG., Third and Broadway.

WANTED—BY GENTLEMAN IN COUNTRY, MOTHer and daughter or two sisters for cook and second girl, including laundry work. Only those liking country need apply. L. FORNAM, Nordhoff, Cal.

WANTED—THREE LADIES TO LEARN BEAUTY culture and hairdressing, free of charge; good opening. LEADER COLLEGE, 228 Mercantile place. Mrs. Harris. (See adv. "To Learn Trades.")

WANTED—FIVE YOUNG WOMEN TO FOLD CIRculars half-hour daily in return for half tuition rate. Call before noon. MACKAY BUSINESS COLLEGE, Main at Ninth.

WANTED—RELIABLE GIRL OR WOMAN TO ASSIST with housework and care of child, to go to La Jolla, vacation, near San Diego. Address 135 BELLEFONTAINE, Pasadena.

WANTED—STUDENTS, $10 MONTHLY, EVENINGS, $5. Board, room, tuition, can be earned. Catalogue free. Positions assured. MACKAY BUSINESS COLLEGE, 309B S. Main. See Instruction Adv.

WANTED — NEAT, CAPABLE, MIDDLE-AGED woman for general housework, family of 3 adults; little washing; good home; wages $5 per week. 431 SAN FERNANDO ROAD, Tropico, Cal.

WANTED — A GOOD AMERICAN GIRL, PROTestant, to help mother with children and housework, $25 a week, and room and board. 538 HINTON AVE.

WANTED—YOUNG LADY DESIRING A COMMERcial course, may have position in my office doing light typewriting and office work, in exchange for such course. Phone MAIN 2811.

WANTED — CAN GIVE YOUNG LADY ACTUAL business training in an up-to-date office and a course in business college, in exchange for her assistance in the office. PHONE F2634.

WANTED — EXPERIENCED CURTAIN TRIMMER; steady place for right party. Apply RELIABLE CURTAIN CLEANING CO., 1937 S. Vermont ave.

WANTED—IN APARTMENT, MIDDLE-AGED LADY for light housekeeping. Apartment 1. 1226 CROWN HILL.

WANTED—CASHIER IN PICTURE SHOW. CALL Tuesday evening. PHOTOPLAY THEATER, 747 W. Washington.

WANTED—COMPETENT WHITE WOMAN TO ASsist with housework, good home. 1853 GOWER ST. S79033. Hollywood 202.

WANTED—YOUNG GIRL FOR HOUSEKEEPING, 4 rooms, 2 adults, room and board, small wages. 1444 W. 38TH PLACE. 10661.

WANTED—WATERCOLOR ARTISTS FOR FLOWers and figures, permanent work. Apply 20 TAJO BLDG., First and Broadway.

WANTED—GIRL FOR GENERAL HOUSEWORK; one who will go home nights. Salary $20 to $25 per month. PHONE 79403.

WANTED—STENOGRAPHER, ONE WITH PRACTIcal knowledge of corporation book-keeping. Reference required. Address G, box 200, TIMES OFFICE.

WANTED—WAITRESSES, STEADY WORK; ALSO extra girls for dinner work. Apply at once to head waitress, HOTEL ROSSLYN, corner Fifth and Main sts.

WANTED — AN EXPERIENCED HELPER ON making of high-grade men's coats. Apply at 260 I. W. HELLMAN BLDG.

WANTED — GIRL FOR HOUSEWORK. REFERences required. 205 N. ST. ANDREWS PLACE.

WANTED—Help, Male and Female. (Investment Required.)

WANTED — EARN $100 WEEKLY, MANAGING clean, legitimate mail order business. We furnish everything. Right party need not worry about capital. Splendid chance for intelligent, energetic person to control independent business on profit-sharing basis, beginning in spare time, evenings at home. Particulars free. OPPORTUNITIES EXCHANGE, Buffalo, N. Y.

WANTED—GENERAL MANAGER IMMEDIATELY. Prefer man experienced in moving picture cameras. Salary $500 month and interest in corporation. An investment of $10,000 required. Rare chance to right man. Must come well recommended. Have clear record. Address fully, G, box 134, TIMES OFFICE.

WANTED—GOOD, INDUSTRIOUS MAN TO WORK in and help manage old-established, light manufacturing business. Will pay $150 monthly. Must be able to furnish $250 with his services, which will be amply secured. No previous experience necessary. Call rooms 516 and 515 LONG BEACH BANK BLDG., Long Beach, First and Pine sts.

WANTED—YOUNG RELIABLE GENTLEMAN WITH $200 to furnish moving picture company. East. Will travel by auto and take pictures while en route. Help share the profits. A big opportunity for right party and chance to see the country. Call between 10 and 1 p.m. today, 224 WAGNER HOTEL.

WANTED—YOUNG OR MIDDLE AGED MAN TO take good position with bright future in old established light manufacturing firm. Will pay $130 per month. No experience necessary. $500 cash required, which will be fully secured. Particulars Room 411 GROSSE BLDG., 6th and Spring.

WANTED—MAN WHO UNDERSTANDS ORGANIZING and managing manufacturing business, with some money to take active part. Business now active. T. M. CLIFFORD, 2124 S. Main st.

WANTED—LIVE MAN FOR ESTABLISHED MANUfacturing business, located same place six years. $925 investment, pay $125 per month. Call 326 WEST THIRD STREET, room 216.

WANTED—Help, Female.

Space is not given under this heading to advertisements soliciting business patronage.

WANTED — FIRST-CLASS PARLOR MAID AND waitress, Pasadena, $40-$45; experienced butler, Coronado, $50-$60; another, city, $50-$60; French second maid, city, $35; second maid, Pasadena, $25; another, city, $35; first-class lady's maid, $40; German cook, city, $45; cook, soft laundry, San Diego, April 3, $45; French upstairs maid and nurse, Pasadena, $40; nurse and upstairs, city, $30; another, Beverly Hills, $30; cook and downstairs, Pasadena, $35; housegirl, Arizona, $45, employer here; housegirl in family, city, $40; cook and downstairs, Beverly Hills, 5 in family, $40; housegirl, who likes children, Hermosa Beach, $35-$40; another, 5 in family, Santa Monica, $35; housegirl, 4 in family, no laundry, Northbr., $35; housegirls, home nights, $20 to $30; many good housework places, $15 to $40; experienced chauffeur, $75-$80 and furnished house, prefer married man, wife willing and capable of cooking; 3 days' laundry work at $2 per day, must be Protestants. MRS. PATTEN'S EMPLOYMENT OFFICE, 218 S. Broadway.

WANTED—

LAUNDRY HELP

Working forelady, hotel laundry, country, $30, room and board.

Head mangle girl, Imperial Valley, $10.

3 mangle girls, Imperial Valley, $9.

Hand laundress, institution, near city, $20, room and board.

Polisher and finisher, country, $10.

HUMMEL BROS. & CO.,
Employment Agents,
116-118 East Second st.

WANTED — WAITRESS, PASADENA, 7 IN help, $40; parlor maid and waitress, city, $35; cook, young Swedish or Danish, city, $40; many nice general housework places, $20 to $40; nurse and some second, city, $30; man and wife, ranch and cook, Pasadena, $80 to $100; single, handy man about place, and general house girl, $75.

HENDERSON EMPLOYMENT AGENCY,
Columbia Trust Bldg. 313 W. Third st.

WANTED — WIDE-AWAKE SALESWOMEN FOR SUITS AND GOWNS; MUST BE THOROUGHLY EXPERIENCED. MILLINERY DESIGNER AND TRIMMER, FITTER ON SUITS AND GOWNS. BON TON, 347 S. BROAD

Classified Liners.

TO LET—Housekeeping Rooms, Furnished and Unfurnished.

TO LET—CLOSE IN, TWO CLEAN LIGHT AIRY housekeeping front rooms, nearly furnished; $15; electricity, phone, bath, hot and cold water; adults. 815 W. 11TH.

TO LET—BRIGHT, CONVENIENT, FURNISHED housekeeping suite, closets, sink, bath. $14. Private residence. Adults. 959 SOUTH UNION. Garage extra.

TO LET—3 ROOMS FURNISHED AND KITCHENette; adults. Pico Heights. Price $15, garage incl. 1609 SERRANO ST. Phone 71093.

TO LET—413 MONTH, 2 NICELY FURNISHED housekeeping rooms, including gas and electricity, close in. 1027 ROCKWOOD ST. Phone 53679.

TO LET — THREE NICE SUNNY FURNISHED housekeeping rooms, reasonable and single rooms 218 S. FIGUEROA.

TO LET—WESTLAKE DISTRICT, WALKING DISTance, reasonable. Large furnished room with kitchenette. 1061 ORANGE ST.

TO LET—650 W. WASHINGTON ST., BEAUTIFUL large corner rooms, all conveniences, lovely home; $3 to $5 per week.

TO LET—$5, $6 MONTH, CLEAN HOUSEKEEPING room, furnished and unfurnished; also weekly rate. 940 E. PICO.

TO LET—Unfurnished Flats.

TO LET—
NEW HIGH-GRADE FLATS.
Just being completed—Ready April 1.
Select living rooms—Old Ivory and Mahogany.
2 bedrooms. Tile Baths, Showers.
1233 FOURTH AVE. and 1207 THIRD AVE.
Just North of Pico—Country Club Tract.

TO LET—UNFURNISHED—
UNFURNISHED, UNFURNISHED, UNFURNISHED.
HOUSES—BUNGALOWS—FLATS.
ANYWHERE—ANY SIZE—ANY PRICE.
OVER 2000 TO SELECT FROM.
THE MANY BRAND NEW.
THE COMBINED LISTINGS OF 60 AGENTS.
THIS GUIDE BOOK TO CITY AND SUBURBS.
BARKER BROS.' BUREAU.
FREE RENTAL INFORMATION.
MAIN FLOOR, 724 S. BROADWAY.

TO LET—
NEW WHITE PLASTER FLATS.
4-ch. living rooms. Finished in old ivory.
2 bedrooms, showers, $35 and $32.50.
Janitor, VAN BUREN & 30TH (Jefferson car.)

TO LET—IF YOU ARE LOOKING FOR AN UP-to-date close-in flat, see my new ones, 950 S. 6th st. Chris-Madsen and only 7 minutes ride from Broadway. New and clean. Nothing like them in the city. Open for inspection. Janitor on premises. W. H. BERMAN, A2533, Main 308.

TO LET—ELEGANT 5 AND 7-ROOM FLATS, 4 bed south WESTLAKE PARK, FOUR car lined. Rent $40 to $50. Reception hall and DINING-ROOM, open finish, panelled hall and DINING-ROOM, panelled bath and bedrooms, wall bed, bookcases, built-in china closet, laundry tub, improved grounds. PHONE 61566.

TO LET—JUST COMPLETED, UPPER AND lower 4-room flats on Pico Heights in exclusive neighborhood, real living-room, large, airy bedrooms, dressing-room, hardwood floors, white enamel, sanitary built-in buffet, tiled bath, built-in bed lockers, porches, garage, between Pico and 18th st. car lines. 1530 5TH AVE.

TO LET—BEAUTIFUL LOWER CORNER FLAT with individual sleeping porch in fashionable district, 1 block from car, corner of Eighth and New Hampshire. Take Ninth st. car. Large, beautiful decorated rooms, white tiled drainboard in bath, tiled in bath, tub with shower, vacuum cleaner, etc. See owner, 2040 NEW HAMPSHIRE.

TO LET—$38 TO $48, UNFURNISHED FLATS, fenced columns of unfurnished houses in this city for long and complete description properties of the Marine and Harvard. Never occupied. Open all day. 11th car. PHONE 24626. Owner on premises.

TO LET—BEAUTIFUL NEW, SUNNY, FOUR-ROOM flat; imposing building and situation; paved yard; grounds cared for; Flemish oak living and dining-room, white kitchen, bath, bedroom; disappearing bed; large open fireplace. 1315 CROWN HILL.

TO LET—NEW, BEAUTIFUL 4-FAMILY FLAT, just completed; 4 rooms, bath, screen porch, disappearing bed, with garage; reasonable. 2706 BUENA AVE., off W. Adams, in 4 fine location. Phone 73122.

TO LET—NEW 3 AND 6-ROOM FLATS; FINE finish, oak floors, private bath, running hot water, fine view, airy, vacuum cleaner, janitor; close in; 1 block to Hollywood. Owner, 1911 Wilcox to Berlston, to block south. 1216 W. FOURTH ST.

TO LET—
Beautiful 5-room flat, handsomely papered, attractive surroundings, modern in every detail, 10 minutes from Broadway. W. Ninth st. car. 944 WILSHIRE.

TO LET—418 PARK VIEW ST., ONE-HALF BLOCK north of Westlake Park; choice lower flat, sunny, with fine every room, every modern improvement. Key at 416 PARK VIEW. Phone 61441. Open for inspection.

TO LET—NEW UPPER, SOUTH, 4-ROOM-FLAT, plastered building; garage; two beds, hot-water heating system, gas stove and linoleum in kitchen; close-in; choice neighborhood. Apply 1352 5TH AVE.

TO LET—TWO THREE-ROOM FLATS, ALL BUILT-in features; most pleasant flats in city. 1855-1859 West Twenty-fifth street; rent $20. See janitor, 1851 West 25th. Merchant Trust Bldg. Phones: Home F4007; Main 6153.

TO LET — 4 AND 5-ROOM FLATS; PORCELAIN baths, electric lights, gas ranges, in a high, healthy location, near Courthouse; rent $12 to $18. Water paid. Phone 62734. HUBBELL INVESTMENT CO., 136 N. Spring st., 502 Bullard Block.

TO LET—NEW UPPER SUNNY FLATS. 3 LARGE rooms, disappearing bed, dressing-room, porches, high ground. Fine air and view; adults; will sell furniture, furnishings, cheap; walking distance. 2054 LUCAS AVE., corner West 4th.

TO LET—TWO NEW 4-ROOM LOWER FLATS, near been occupied, $20 per month. Grand view. 825 W. 40TH PLACE. Phone Vernont 6023.

TO LET—PERFECT LITTLE HOME, ¼ DOUBLE house, charming and artistic, every convenience, 4 rooms, delightful sketchboard, splendid car service, see this and be convinced. 1812 CIMARron ST. Phone 73140.

TO LET—NEW FOUR-ROOM FLAT, ALL MODern conveniences, sleeping porches, ideal location, 2823 SAN MARINO, between Westlake and Vermont. West Ninth car. 53491, mornings.

TO LET—7-ROOM UPPER UNFURNISHED FLAT, close in, very large rooms, all conveniences, 436 W. HILL st., opposite High School. $22.50; lower flat, $20. Inquire 1st house E. Hill. Phone 62644.

TO LET—CHOICEST FLAT, SPLENDID LOCATION strictly modern, steam heat, automatic hot water, Pullman buffet kitchen; bargain at $25; must see to appreciate. 1528 W. 27TH ST.

TO LET—$20, WEST ADAMS DISTRICT, MODERN 5-room sunny flat, built-in features, rooms newly painted, good car service. La Salle ave. car to 22nd st. Call 1956 W. 23RD ST.

TO LET—IN WILSHIRE DISTRICT, VERY COSY 5-room flat, 4167 W. Second, corner of Hobart; $21 a month, including garage, water free; new; strictly high class. PHONE 599256.

TO LET—TWO WEEKS' RENT FREE. Four-room flat with built-in features, rent $17. Water paid. Easy walking distance MR. LARNED, 2nd South Grand ave. A1745. Main 2028.

TO LET—$18, NEW UPPER SUNNY MODERN 4-room flat, water paid, fine residential district, close in, car service. 4439 S. HOOVER. Vernon 6023.

TO LET—BEAUTIFUL 4-ROOM FLAT, ALL BUILT-in features, 2 disappearing beds; best location close in; 2568½ FRANCIS AVE. Phone 53192; take 9th st. car.

TO LET—NEW UPPER SUNNY MODERN FOUR-room flat, hardwood floors, white enamel kitchen and bath, high and safely location, reasonable rent. 2054 LUCAS AVE., corner W. 23rd.

TO LET—NEW FIVE-ROOM UPPER SOUTH FLAT, fine plastered building, garage. 1430 S. VERmont.

TO LET—$15 MONTH, 4 ROOMS, NEW, MODERN, upper floors, located 402½ and Vermont. 1026½ S. Figueroa Co., 501 Union Oil Bldg. Broadway 7458.

TO LET—VERY DESIRABLE 4-ROOM CORNER flat, all conveniences, garage; rent reasonable. 2018 S. LA SALLE AVE. West Adams car. Phone 61406; 9th 80.

TO LET—$18, NEW 4-ROOM STRICTLY MODERN flat, close, 2 beds, garage, $2. KEGLEY, 619 Wilcox.

TO LET—UPPER AND LOWER 4-ROOM COTTAGE flats, all features, good neighborhood. 1078 WINFIELD ST. Broadway 258.

TO LET—BEAUTIFUL WEST ADAMS SECTION, made vacant flat. Adults only. Reasonable. 1031 S. BURNETT. A4876.

TO LET—5-ROOM FLAT, 6-ROOM FLAT, SUITable for housekeeping; walking distance. 726 W. 23RD ST.

TO LET—LOWER FLAT, 5 ROOMS, 2 BUILT-IN beds, 1 bedroom, south front, $18; garage, 1375 Pico, just east of Vermont. 25384.

TO LET—BEAUTIFUL CARLETON 3-ROOM FLAT, close to Westlake Park, $20 per month. 1937 W. GRAND AVE.

TO LET—CLEAN, COMFORTABLE SLEEPING rooms, $1.50 week up. Second block from car. 412 TEMPLE ST.

TO LET—TWO-ROOM HOUSEKEEPING APARTment, $12 per month. Inquire 1027 WEST FIRST. Phone 62626.

TO LET—4 FINE UPPER 4-ROOM BRICK; TWO sleeping beds, garage. 1372 W. 20TH.

TO LET—CLOSE IN, UPPER FLAT, 4 ROOMS AND bath. 1026½ WEST NINTH STREET. Rent $16. Phone Wilshire 980.

TO LET—CLOSE IN, 4-ROOM FLAT, NEWLY TINTED and varnished, $20. 402 S. FREMONT AVE.

TO LET—SNAP, $20; 5-ROOM LOWER COTTAGE flat, bath, gas and electricity. 1288 ALBANY ST.

TO LET—REDUCED RENT, 3 AND 4-ROOM UNfurnished flats, opposite Exposition Park. Vernon 6023.

TO LET—CLEAN, SUNNY 4-ROOM FLATS, UPstairs and lower, $20 E. 12TH ST. Broadway 7458.

TO LET—MODERN 4-ROOM UPPER FLAT. 1624½ GIRARD ST.

TO LET—Furnished Flats.

TO LET—THREE ROOMS, FURNISHED, AND bath; modern, 818 month, water paid. 620 EAST EIGHTH ST. South 1616.

TO LET—JUST THREE LEFT, SUNNY AIRY FLATS, containing living-room, dining-room, kitchen and bath; completely furnished for housekeeping, sun and light in every nook; newly decorated and spotlessly clean, with brand new linen, bedding, dishes and kitchen equipment, private front and rear entrance to each flat, with individual street number and awaiting tables. Nothing to equal these cozy little apartment flats in Los Angeles; price $18, $22.50 and $25. RADIANT FLATS. 1931 S. Hoover st. 22317.

TO LET—PLEASANT 4-ROOM FLAT, FURNISHED, bath, free phones, rent $13 to good tenant, who will care for the premises. 1566 W. FIRST ST. Second st. car. Phone 74523.

TO LET—COMPLETELY FURNISHED FLAT, 325 W. Vernon, near Moneta ave., hardwood floors, 2 beds, new fumed oak furniture, linen, silver. Beautifully decorated, 2 porches, garage; adults.

TO LET—CLOSE IN, NICELY FURNISHED 4-room flat, sleeping porch, telephone, $35. 551 S. HOPE.

TO LET — HANDSOMELY FURNISHED FLAT, 3 rooms, bath, sleeping porch, garage. Strictly first-class. F2993, BROADWAY 7458.

TO LET—FOUR-ROOM COTTAGE FLAT, CLEAN, nicely furnished, 723 W. 32ND ST. West Jefferson car, off at Royal, block north.

TO LET — 3 AND 4-ROOM MODERN FLATS, clean and nicely furnished, at 1426 W. 18TH. Washington or 16th st. car, off at Hoover.

TO LET—AT 1404 W. 27TH ST., IN W. ADAMS section, four-room bungalow, 2 beds, big yard, porches, garage, $25. Call 71853.

TO LET—COMFORTABLE SUNNY UPPER FLAT, 4 rooms and sleeping porch, 2 beds, separate entrance, $25. 2053 MAGNOLIA AVE. Vermont 606.

TO LET—HANDSOME, MODERN, 4-ROOM BUNgalow flat, with or without garage; fine location, between two car lines. Call at 1022 W. 37TH ST.

TO LET—NEATLY FURNISHED 4-ROOM FLAT, second floor, 5 minutes' walk to Fifth and Broadway; rent $30. 539 S. FLOWER.

TO LET—NEW 5 OR 4 ROOMS, PRIVATE BATHS, close in; fine view. Crown Hill car to Bolyston, one block south. 1216 W. FOURTH ST.

TO LET—FINISHED, PLEASANT 4-ROOM COTtage flat, bath, gas and electricity. 330 W. 22ND ST.

TO LET—SUNNY SIX-ROOM FLAT, COMPLETELY furnished for home; only $22.50. Walking distance. Garage extra. Apply 1426½ S. WEST TENTH.

TO LET—COMFORTABLE SUNNY LOWER FLAT, 6 rooms, 3 bedrooms, separate entrance, $25. 2025 MAGNOLIA AVE. Vermont 668.

TO LET—MODERN 4-ROOM FURNISHED FLAT, hardwood floors, 1363 S. WASHINGTON ST. South 6057W.

TO LET—ONE SIX-ROOM HOUSE AND FLAT, modern. PHONE 71414.

TO LET—Apartments Furnished.

TO LET—
SEMINOLE APARTMENT HOTEL.
Home 60622. 620 S. Flower st. Main 6281.
Five Minutes' Walk From Broadway.
The most furnished and best located high class apartment hotel in Los Angeles.
200 magnificent outside rooms, lobby 100x100 feet, opening into a tropical palm court, well appointed bar, billiard and pool rooms, select social surroundings, dancing, music and roof parties every evening. Our apartments are very large, spotlessly clean and completely furnished for housekeeping. Table linen, silver and china the very best. (Service unsurpassed.) Night and day phone service.
Single rooms, with bath, $1 per day.
Single apartments comprise one large living room, large bath and kitchen, complete for housekeeping. $35 to $50.
Double apartments—Very large, spacious and well furnished, $60 to $75.
These prices include gas, light, phone service, heat, laundry and apartment cleaned weekly.
PAUL STRAIN, Manager.

TO LET—
ARLINGTON GRAND APARTMENTS.
2823 S. GRAND AVE.
VERY COMFORTABLE AND PLEASANT HOUSE, beautiful modern home in every respect; nicely furnished living-rooms, kitchen and private baths; also single rooms, with and without private baths; $3 to $6 per week; hot water, laundry conveniences; fine lobby, front porch to each floor; lawn, nice residence district; Grand ave. car line; few minutes' ride to center city; you will like these; rates $15 to $20 for two and $12 to $20 for 3-room apartments. Rented by week, if desired. Phone HOME 24818; SOUTH 781.

TO LET—
APARTMENT-HUNTING MADE EASY.
ANY SIZE — ANY PRICE — ANYWHERE.
WE'VE GOT 'EM ALL.
Tell us what you want and we'll show it to you. Tell us what you want to pay and we'll show you where to get the most for your money. No wild goose chase, no tired feeling. Our services absolutely free. No trouble to answer questions.
APARTMENT ACCOMMODATION CO.,
7th floor Black Bldg., 4th and Hill.
FREE AUTOS. FREE AUTOS.

TO LET—
PICKWICK HOTEL AND APTS.,
833 South Grand ave.
250 rooms
Just a few to let unfurnished today.
Elegant single apartments, $25 to $30.
Elegant double apartments, $40 to $50.
Single rooms with baths, $1 per day.
Single rooms with public baths, $4. to $4.50 per week.
Beautiful lobby, roof garden and the most homelike place in the city.
Tel. 10483. F. E. PURCELL & CO., Mgrs.

TO LET—
A GOOD PLACE TO STAY.
APARTMENTS $15 PER MONTH UP.
FREE AUTOMOBILE SERVICE.
We represent owners. They pay for our service to you. Places in all locations. All prices. Our service saves you time.
BUNGALOW AND APARTMENT ASSOCIATION,
312 Hibernian Bldg., Fourth at Spring.
Telephone Broadway 7717—A1821.

TO LET—THE JAMIESON APARTMENTS, 915 Carondelet, in charming Wilshire-Westlake district. High class new and exceptional; with sleeping porches, breakfastrooms and maid's rooms; singles with large dressing-rooms and two closets, corner four-room suites with front exposure; hardwood, unusual ventilation, quiet, and exclusive automatic elevator and hotel service. Attractive rates.

TO LET—
UNDER NEW MANAGEMENT.
OUR MOTTO: "YOUR COMFORT OUR PLEASURE."
LILLY APT.
102 W. 58th st.
10 minutes to Seventh and Broadway, 2, 3 and 4-room apt., with private bath; rates $18 per month and up. Electricity, linen and porter service included.

TO LET—CHALET APTS.
W2321. 2375 Scarff street. 20697.
Facing St. James Park.
A beautiful summer home with refined surroundings, large porch and balcony, this is different, come and look at it. Take University car.

TO LET—WILHELM APARTMENTS, 639-41 SOUTH Grand ave., summer rates, single apartments, $20 to $30. Double apartments, $40 to $60, bath with every apartment, electric phones, tiled bath and pool hall and sun parlors in connection, also a few single rooms with bath at very low rates.

TO LET—KANIWALD APARTMENTS, 1214 LAKE st. Elegantly furnished, situated high and sunny, fashionable district, low rates, amusement rooms, free telephones. Pico or West 11th street car. Phone WEST 8090; HOME 24787.

TO LET—NEWLY REBUILT AND RENOVATED private bath, hot water, day and night, 2 rooms, light, gas, linen free, $10, $14; 3 rooms, $15, $16; 4 rooms, $20, $22. THE UPP, 1149 W. First st., corner Burlston. Broadway 6274.

TO LET—KANIWALD APARTMENTS, 1214 LAKE street. Elegantly furnished. Situated high and sunny. Fashionable district. Low rates. Amusement rooms. Free telephones. Pico or W. 11th street car. Phone WEST 8090; HOME 24787.

TO LET—
ALVARADO TERRACE APARTMENTS,
1435 ALVARADO TERRACE.
Completely furnished, ideal homes, for permanent people; low rentals, high ground. 20556. WEST 2010.

TO LET—CUMBERLAND APARTMENT HOTEL, AT the top of Angel's Flight. Finest location in the city. Apartments with modern conveniences. Also single rooms, with or without private bath. Rates very low. 243 S. OLIVE ST. 10349; Main 77.

TO LET—$40, DOUBLE FRONT, CORNER, STEAM-heated apartment; 3 closets; $30. One $20 single for $20. Walking distance. PHONE 555511, MAIN 7223.

TO LET—WAVERLY APARTMENTS, 1324 BOND st. 25704. Inducements for permanent tenants. Private baths, private phone, modern, vacuum cleaned. Close in. Pico car. $16 up.

TO LET—LELAND APARTMENTS.
Westlake district, 743 S. Burlington.
Single apartment, private phone, bath; steam heat, janitor service; hot water night and day.

TO LET—TWO DOUBLE FRONT APARTMENTS, amusement hall, billiard tables, private telephones. 37. GEORGE APARTMENTS, 711 Westlake ave.

TO LET—MARCHBURN HOTEL, LARGE, SUNNY apartments, $10 month up; single rooms, $1.50 week up; walking distance. 138 N. BUNKER HILL. Broadway 8148.

TO LET — MANCHESTER APARTMENTS, 1515 S. Figueroa. Home Phone 25831. Broadway 3440. Everything new. Elevator, steam heat. Owner's management.

TO LET—LA FRINENA APTS. APARTMENTS for rent, close to Westlake Park, $20 per month, fully furnished and telephones. LA FRINENA, 717 Lake st.

TO LET—2-ROOM MODERN APARTMENTS, 815 West 37th place, all outside sunny rooms. Price $16. by appointment will meet you with automobile and show you. A5027.

TO LET—CAROLINN APARTMENTS, 1467 WEST 23rd st., near Vermont ave., 3 rooms and bath, $30. Vacuum cleaned, lights, water and gas included.

TO LET—2 AND 3-ROOM SUITES, $10 AND $15 per month, all outside rooms, two large porches, very homelike, AURORA APTS., 128 East 52nd st. Phone South 4990-R.

TO LET—FRANKLIN APARTMENTS, 260 W. 10TH st., corner Hill. Two and three rooms, steam heat, $12 up.

TO LET—GAINSBOROUGH APARTMENTS, 825 S. HOPE ST., nice single apartments, walking distance.

TO LET—VILLA APARTMENTS, 710 CALIFORNIA st., elegant two and three-room suites, private baths, $12 to $20.

TO LET—LOUVRE APARTMENTS, 605 E. WASHington, steam heated, reasonable rates, garage, SOUTH 1294; 24742.

TO LET—WENDELL APARTMENTS, $14 $16, 3 cheery sunny rooms, private bath, extra good beds, 202 W. 27TH. South 32772.

TO LET—HARTFORD APARTMENTS, 1241 W. 7TH st.; walking distance, 3-room apartments, $16 per month.

TO LET—Apartments Furnished.

TO LET—2-ROOM APARTMENT, $16 PER MONTH, walking distance. 1241 W. 7TH ST.

TO LET—PART OF FINE RESIDENCE, WESTlake district, three large beautifully furnished rooms, piano and garage. 2020 W. 12TH.

TO LET—Apartments Unfurnished.

TO LET—UNFURNISHED, FIRST FLOOR, THREE rooms and kitchen; second floor two rooms and kitchen; rear, two clean rooms; reasonable rent. 219 N. OLIVE.

TO LET—NEW APTS.
Four and five rooms each, with private bath, modern, East 25th and Naomi street. Rent $15. F6413. MAIN 7127.

TO LET—SUMMER IS COMING, SEE THESE large, cool 4 and 5-room flats, near Westlake Park. Newly remodeled, fresh, clean and comfortable, $20 and up. Phone 53112 or call 953 PARK VIEW.

HOTELS, ROOMING HOUSES—Lodging Day or Week.

TO LET—NEW STILLWELL, 10-STORY FIREproof hotel, 233 rooms, each with private bath; $1.50 per day and up; special rates to permanent guests. 826 S. GRAND. 60626.

TO LET — HOTEL GEORGIA, NEW, MODERN. PICO AND GEORGIA, BDWY. 780.
Rooms with bath, $1 day, $5 week. Steam heat.

TO LET—CLEAN SINGLE ROOMS, CLOSE IN. HOTEL CHESTER, 925 W. Sixth st.

TO LET—Rooms and Board.

TO LET—HOTEL FIGUEROA, 16TH AND FIGueroa streets, large rooms, excellent home style cooking, palms, lawn and large verandas, tennis court and pool free to guests, walking distance, city and beach cars, rates very moderate. WEST 7109, 22842.

TO LET—IN BEAUTIFUL NEIGHBORHOOD, NEAR Westlake Park, 1 or 2 large well furnished rooms in very select home. Also large room, sleeping porch and twin beds, with private bath, excellent table board, garage, reasonable terms. 957 S. ALVARADO, 54060.

TO LET—BELLEVUE TERRACE HOTEL, 6TH AND FIGUEROA, BOARD AND ROOM, $6 WEEK UP; ROOMS, $2 WEEK UP; VERANDAS, FINE GROUNDS, POOLROOM, AUTOMOBILE ACCOMMODATIONS, CHILDREN WELCOME. M. 446; F6892.

TO LET—BRIGHT SUNNY ROOMS, BOARD IF DEsired, modern residence, quiet neighborhood, pleasant surroundings, garage. 331 WEST 33D ST. 25635.

TO LET—IN THE WESTLAKE DISTRICT, 952 Lake street, in an elegantly furnished home, attractively furnished, large sunny rooms, good opportunity to learn the Spanish language.

TO LET—LARGE FRONT ROOM WITH DRESSing-room and private bath, also room with sleeping porch, in private home. Hot water, good home cooking. Garage. WEST 1780.

TO LET — IN WESTLAKE DISTRICT, LARGE, beautifully furnished, sunny front room in artistic home, excellent cooking to a refined couple or two gentlemen. 556518.

TO LET—LARGE CORNER ROOM, SUITABLE FOR two, home cooking; would consider late model auto as part payment. 82597.

TO LET—BY SPANISH FAMILY, ROOMS WITH board, 1133 INGRAHAM, one-half block from Seventh.

TO LET—TWO LARGE ROOMS, SOUTHEAST AND southwest exposure, Westlake district, summer rates, garage. PHONE 52094.

TO LET—TABLE BOARD.
Breakfast and evening dinner; good substantial home cooking; at 1256 ORANGE ST. Phone 51460.

TO LET—PLEASANT ROOMS, GOOD BOARD; HOME privileges; piano; Westlake district; reasonable. MRS. MARTIN, 1640 W. 11th st. 54529.

TO LET—SINGLE AND DOUBLE ROOMS, EXCEllent table, handsome private home. 1204 ORANGE ST.

TO LET—NICE SUNNY ROOMS WITH BOARD; walking distance; $5 up. 1150 WEST 8TH.

TO LET — YOUNG WOMEN'S BOARDING HOME; modern; daily and weekly rates. 514 S. GRAND.

TO LET—NICE ROOMS AND MOST EXCELLENT board. 1226 S. ALVARADO. 52132, West 524.

TO LET—Rooms and Board for Children.

TO LET—WANTED CHILD TO BOARD AND ROOM in private home. PHONE 55158.

TO LET—DAY AND BOARDING SCHOOL, OUTDOOR study, kindergarten, grades, high school, music, languages. WILSHIRE 4003.

TO LET—Unfurnished Houses.

TO LET — BEFORE RENTING ELSEWHERE SEE this beautiful 4-room, bungalow. There isn't a more perfectly situated house of its size in Los Angeles; every built-in convenience; rent exceptionally low. Surrounded by abundance of flowers, water paid and flowers are cared for. Call 1236 W. 20TH ST. Take University-10th st. car.

TO LET—A SNAP IN A COMFORTABLE 5-ROOM MODERN BUNGALOW, BEST CAR SERVICE IN THE CITY; QUIET NEIGHBORHOOD, ALL CONVENIENCES, SUCH AS GAS, ELECTRICITY, TELEPHONES, ETC. RENT ONLY $11. TAKE MONETA AV. CAR TO 75TH ST. 240 W. 75TH ST.

TO LET—HANDSOME RESIDENCE, TEN ROOMS, furnace, garage, 60-foot lot, choice neighborhood, 2637 Kenwood avenue; rent $65; now $50 to permanent tenant. Option to purchase. Ten years' time. Great sacrifice. R. VERCH, 443 Bradbury Bldg.

TO LET—2 NEAT 5-ROOM STRICTLY MODERN bungalows at $15 monthly, water paid. Location Lincoln avenue, between Avenues 50 and 51, near end of York Blvd. car line. Apply LEE SOULE, 5000 York Blvd.

TO LET—WE HAVE LARGE LIST OF HOUSE fists, bungalows, stores, good location for desirable tenants, reasonable prices. Call Bennett, LUNDEEN COMPANY.

234 Central Bldg., 6th and Main. Main 4825—60191.

TO LET—FIVE MODERN FIVE-ROOM BUNGAlows near branch library and Avenue 60 and 61 and Pasadena avenue, Highland Park, $15 to $20 month, water free. Apply SHEPHERD & CO., corner York blvd. and Pasadena ave.

TO LET—$12, FREE WATER, NICE, MODERN, 4-room front cottage, fine condition, close in, on car line, good neighborhood, 23rd and Griffith ave. WEST 5880.

TO LET — SPACE NEW FIREPROOF STORAGE warehouse, private room. Moving! Best equipment, experienced men.
FIDELITY STORAGE AND MOVING COMPANY.
West 5885; 21441.

TO LET—$20; OPPORTUNITY; 5-ROOM HOUSE, modern, best location, close in, garden. 1422 Mozart ave., Granada Terrace. Call Home 10062. F. W. BLANCHARD.

TO LET—IN VERMONT SQUARE, MODERN BUNgalow with three sleeping rooms upstairs, hardwood floors, furnace, two baths and garage. In first-class condition. 63056.

TO LET—HOUSE, 6 ROOMS, WITH CORNER 100x156. Only $15 month. Western and 35th, suitable for nursery or other business. Option to purchase. Special sacrifice. R. VERCH, 443 Bradbury Bldg.

TO LET—APRIL 1, 7-ROOM BUNGALOW, UNfurnished, garage, furnace, vines on front porch, trees in front and rear; call West 2191 for price, or at 2017 WESTERN AVE., next door.

TO LET — NICE 6-ROOM COTTAGE IN GOOD condition; large yard and flowers. 317 WEST 17TH. Phone Broadway 5443.

TO LET— ONLY $20, WATER PAID, 6-ROOM modern bungalow, 625 W. 43rd place. Owner, 419 SECURITY BLDG. A1629.

TO LET — $20, 4-ROOM LOWER FLAT IN TWO flat building, walking distance, all outside sunny rooms, front and back yard. 905 W. 11th st. H. P. EARNST, 324 Byrne Bldg. Phone 52980.

TO LET—7-ROOM HOUSE, ABOUT APRIL 1, seen by appointment. 1740 & KINGSLEY DRIVE. Phone Broadway 5443.

TO LET—FURNISHED, UNFURNISHED, STRICTly modern bungalow, three rooms, sleeping porch. Adults. PHONE 54545.

TO LET — 1142 W. 25TH ST., 6 ROOMS, NICE lawn, good neighborhood, near Hoover. OWNER. Phone 57613.

TO LET—$20—SIX-ROOM HOUSE, 205 EAST AVE. 40. Tenant pays water. Key at 221. Phone owner, WILSHIRE 2403.

TO LET—ONE 6-ROOM HOUSE, CLOSE IN, CORner Court and Fremont, $18, water paid by owner. MAIN 204; A4778.

TO LET—12 HOUSES, 4 TO 10 ROOMS, $9 TO $20 month. C. BUCK, 335 S. Hill. Main 6278. 12818.

TO LET — MODERN NINE-ROOM RESIDENCE, Wilshire, garage, fine home. Owner, 524 CHAMBERLAIN BLDG.

TO LET—COMFORTABLE 10-ROOM HOUSE, UNfurnished, $55. Call at 1119 GRAND VIEW. 556234.

TO LET — A 7-ROOM HOME AFTER APRIL 1. Seen by appointment. 1740 & KINGSLEY DRIVE. Phone Broadway 5443.

TO LET—BEAUTIFUL NEW MODERN UNFURnished 4-room bungalow in court, $26, water paid. 1743D GARFIELD PLACE, Hollywood. Telephone 569879.

TO LET—4-ROOM HOUSE, 346 GLASS ST., $14, water paid. Inquire 810 JUAN ST. Phone China 81.

TO LET—$16.50; NEW, MODERN 4-ROOM BUNGAlow, oak floors, linoleum in kitchen and bath. 1347 EXPOSITION BLVD. Phone West 5031.

TO LET—LARGE HOUSE AT WASHINGTON AND Estrella ave., upstairs; can be used for separate apartment. Phone WEST 3673.

TO LET—PICO HEIGHTS COTTAGES, FLATS FURnished, unfurnished. RAMSDELL, Pico, corner Mariposa. West 1040. 73264.

TO LET—UNFURNISHED SIX-ROOM BUNGALOW, just refinished inside. 120 N. BENTON WAY. Phone F6026. 201 Security Bldg.

TO LET—$25. GOOD EIGHT-ROOM HOUSE, 4419 Pasadena avenue. Hardwood floors. Large lot. Owner, W. H. GILBERT. West 4228.

TO LET—WESTLAKE PARK DISTRICT, 1907 ORANGE ST. 8-room, furnace, garage. Rent $40. A3821; Main 3332.

TO LET—NINE-ROOM HOUSE AND GARAGE, 1249 WEST 25TH ST. Phone Wilshire 497, apartment 101.

TO LET—TWO-STORY, CLOSE-IN 7-ROOM HOUSE, $25 per month, near car line, or walking distance. 1449 OAK ST.

TO LET—7-ROOM HOUSE, ALL MODERN CONveniences, fine location. Call PHONE 53851, forenoons.

TO LET—WALKING DISTANCE, SEVEN-ROOM home, 1857 ALBANY STREET. House open 10 until 5.

TO LET—7-ROOM MODERN HOUSE, 8 ALVARAdo, fine location, Adults. PHONE 53097.

TO LET—Unfurnished Houses.

TO LET—NEVER OCCUPIED; UNFURNISHED flats and bungalow apartments in restricted territory four blocks from Wilshire boulevard; perfectly planned homes on high ground at Harvard, San Marino and Hobart boulevards; all part of one plan by same owners and intended for refined professional men and women; investment includes classical white cement flat-building, 60 feet wide, containing eight 5-room suites; exquisitely decorated; prices $33 to $45; also six double bungalows surrounded by lawns, Hotel Maryland style, 5 and 6-room suites; $25 to $30; no two exteriors or interiors alike; perfect privacy; silencing walls; separate entrances.
All these homes have built-in features; hardwood floors; papered throughout; mirror doors; gas furnaces; beautiful fixtures; ornamental tile mantels; indirect lighting; water heaters; linoleum in rest kitchens; sanitas bathrooms; shower baths; children admitted; sand pile; flowers and large private park; 5 garage stalls; private billiard room and sun parlor.
All purposely undpriced for first year, one month free on yearly lease. See quaint rustic garden; old oaken bucket; greenmore gate; and beautiful surroundings; free water and gardening by an expert gardener constantly on the property. Consult man on grounds for remaining 16 out of these 22 genuine homes. Use West Ninth or West 11th street car to Harvard; automobiles use Harvard Boulevard, PHONE 566238.

TO LET—OWNER GOING AWAY; HALF-ACRE chicken ranch, 5-room, unfurnished, modern house, fruit trees, electricity, lawns, flowers, alfalfa, garden, 100 laying hens; up-to-date chicken house, room for 500 more; $20 a month. Monrovia car to Baldwin ave., south three blocks, third house west on Corning Road. CHAS H. RIZELIEN, San Gabriel, R.F.D. 1, box 3624.

TO LET—MODERN 3 AND 4-ROOM BUNGALOWS, with all conveniences, in beautiful and picturesque LOMA VISTA PLACE.
$8.75—Water paid. Number 2502.
$10.75—Water paid. Number 2229.
$10.75—Water paid. Number 2105.
LOMA VISTA PLACE,
off from Alessandro st., beyond Keratsena and other studios; will furnish for $4 extra.
MYERS LAND CO., owner, 106 S. Avenue 64.

TO LET—
FURNISHED AND UNFURNISHED
HOUSES, BUNGALOWS, FLATS IN ALL PARTS
OF THE CITY AND BEACHES.
CALL FOR LISTS AND CITY MAPS.
RENTAL DEPARTMENT
R. C. MITCHELL COMPANY,
614 Trust and Savings Bldg.,
Sixth and Spring sts. Bdwy. 978.

TO LET — DANDY MODERN SIX-ROOM BUNGAlow, located in one of the prettiest sections in the city; large lot, good neighborhood, excellent car service; rent only $15. Take W. Adams car to 23rd ave. (agent on corner.) OR CALL ROBERT MARSH & CO., 209 MARSH-STRONG BLDG. 10175. Main 5045.

TO LET—5-ROOM MODERN COTTAGE AND BARN, $18 per month, including water. 1522 E. 23RD ST.

TO LET—MODERN 4-ROOM COTTAGE, FACING Exposition Park, large yard, low rent. 3916 VERMONT AVE. Vernont 5102.

TO LET—5-ROOM BUNGALOW AT 2415 WEST 27TH ST., $17.50 per month. Call 569138.

TO LET—4 ROOMS, BATH, GAS, ELECTRICITY, modern, $12. 748 E. NINTH ST., corner Crocker.

TO LET—HOUSE, 5 ROOMS, 1249 E. 22ND, BARN. West of Central ave. Key at 1250.

TO LET—SIX-ROOM MODERN HOUSE, RENT reasonable. 661 EAST 30TH ST.

TO LET—6-ROOM NEW MODERN BUNGALOW, North Wilshire, $25. 558897.

TO LET—Furnished Houses.

TO LET—
HOUSES—FLATS—BUNGALOWS,
FURNISHED AND UNFURNISHED.
"EVERY ONE IN THE CITY
WORTH LOOKING AT."
COME DIRECT TO A RENTAL FIRM,
FIND JUST WHAT YOU WANT
WITH LEAST TROUBLE AND DELAY.
FREE RENTAL BULLETIN "ISSUED WEEKLY."
MAP OF CITY—INFORMATION
WRIGHT & CALLENDER-ANDREWS CO.,
403 S. HILL, GROUND FLOOR, 403 S. HILL.
WRIGHT & CALLENDER BLDG.

TO LET—
FREE RENTAL INFORMATION,
Save housewives time, worry, and expense.
See us in the morning and be
Settled in your new home by night.
WE HAVE—
Houses, Bungalows, Flats, Apartments,
Furnished and Unfurnished,
In Wilshire, Westlake, Hollywood, Southwest.
HARRY GROSSMAN,
Seventh and Broadway.
Phones: Home F4374, Main 1365.

TO LET— IF YOU WANT THE BEST BUNGALOW of apartment for your money, OUR list of OVER 200 SPECIALLY SELECTED and PERSONALLY INSPECTED desirable places, furnished or unfurnished; ALL PRICES. Automobile service for customers. LYON-McKINNEY-SMITH. 737-741 S. Hill.

TO LET—FURNISHED 6-ROOM MODERN BUNG

Classified Liners.

FOR SALE—
Country Property.

FOR SALE—

5 ACRES—$200 AN ACRE.

A beautiful piece of land. Located to make a big profit upon a small amount of capital. 30 minutes from big market. Near Los Angeles and close to main auto boulevard. Deep productive soil and abundance of cheap water. Can arrange the terms so that you can pay only 10 per cent. down and balance over a long term of years. I will take you out to see it. G. S. REYNOLDS, 611 S. Hill st. Home 10045.

FOR SALE—DAIRY, OLD-ESTABLISHED DAIRY and route doing a business of $1800 per month and increasing. Fine mixed herd, mostly Jersey, milking between 65 and 70 daily; one of the finest 20-acre ranches in the San Gabriel Valley, close to Los Angeles. Has all necessary buildings and machinery up-to-date. Owner wishes to retire and will sell at less than actual cost. Closest investigation invited. For fuller details and information call on J. E. DIEBOLD, 801 E. Main st., Alhambra, Cal., exclusive agent.

FOR SALE—$2500, 40 ACRES, $125 PER ACRE, 5 acres orchard, one-half cash, balance terms to suit at 6 per cent. Owner, box 646, MADERA, Cal.

FOR SALE—RANCH, EL DORADO CO., 830 ACRES, $15,000. A. LAYNE, Pilot Hill, Cal.

Ventura County.

FOR SALE — CITRUS AND DECIDUOUS FRUIT ranches, bean and oil land, ranches from 5 acres up. Write J. A. CRANE, Glen Tavern, Santa Paula, Cal.

Santa Cruz.

FOR SALE — RANCHES, HOMES, ACRES. FREE list. WILSON BROS., Santa Cruz, Cal.

SAN JOAQUIN VALLEY—

FOR SALE—ONLY $85 AN ACRE, 80 ACRES, five miles northeast of Corcoran, two miles east of Waukena, south ½ of S. E. 1-4, Sec. 23, Tp. 20, South Range, 22 East. EVERETT D. THOMAS, 645 Title Ins. Bldg., A1925.

FOR SALE—BY OWNER—
10 sections of rich, level farming land in Fresno county, $22.50 per acre, easy terms. Apply to M. W. MULLER, 215 Forsyth Bldg., Fresno, Cal.

IMPERIAL VALLEY—

FOR SALE—IMPERIAL VALLEY. AT A LOW price, section of land adjoining town of Calipatria. Suitable for subdivision. Part adjoining townsite. Can be subdivided into lots, and balance 5 and 10-acre tracts. Fully water stocked. All ready for crop, cotton or alfalfa. Terms to suit purchaser. Owner, BOX 91, ESCONDIDO, CAL.

COACHELLA VALLEY—

FOR SALE—10 TO 5000 ACRES. PRICE FROM $10 up, on easy terms. See owner, E. W. SHIRK, 1221 W. Seventh st.

PALO VERDE—

RELINQUISHMENTS, CHEAP — LANDS, AUTO party forming trip this week to famous valley; mesa and site of new irrigation project. Rooms in the city. Notify quick. Address F, box 297, TIMES OFFICE.

EASTERN-NORTHERN PROPERTY
For Sale, Exchange, Wanted.

FOR SALE—OREGON ORCHARD, DUPUR DISTRICT, edge of the pines, east of slope of Cascades, foot of Mt. Hood, healthful, temperate climate, pure spring water; 440 acres, 125 acres in peaches, apples, cherries, soon in bearing; balance grain, alfalfa, woods; 170 acres of which suitable for orchard, now ready to plant. Libby, McNeill, Libby making long term contracts here for years, cherries, apricots. Price $45,000; trade for property. Address owner, W. B. BARNHISEL, Dufur, Oregon.

FOR SALE—OR EXCHANGE—
320 acres, State of Utah, Millard county, Abraham school district, Oasis, good level grazing or general farming land; value $10 per acre; 2 irrigation ditches parallel this land; want lots, land or bungalow; what have you?

See
FRANK REYNOLDS,
625 Union Oil Bldg.
Phones: Home A5411, Main 434.

FOR EXCHANGE—VERY CHOICE 320 ACRE FARM near Ainsoot, Colo. Has an abundance of water from the Rio Grande River at very small cost. This farm is clear and will trade for country or town property in Los Angeles, or vicinity or will take part merchandise. OWNER, 735 Pacific, Long Beach, Cal.

FOR SALE—120 ACRES DEEDED LAND NEAR Willcox, Arizona. All fenced, two-room house with cellar, large barn, good well. All land cleared ready for plow. Good rich soil. Price $2250. A bargain. Act quick. Address box 266, WILLCOX, Ariz.

FOR EXCHANGE—200-ACRE FARM IN JACKSON county, Illinois. Dark silt river-bottom soil; all level and in cultivation, except 35 acres in oak and hickory timber; cash price $100 per acre. Would consider good California property for part. J. N. WILLIAMS & CO., 303 I. W. Hellman Bldg., 120 West Fourth street.

FOR EXCHANGE—IF YOU HAVE EASTERN OR northern real estate to sell or exchange an immediate call will be profitable. We have clients who want both eastern and northern property. WE GET RESULTS. A. G. WILCOX, with SUN REALTY CO., 1010 Van Nuys Bldg. F1534.

WANTED—DENVER OR COLORADO INCOME OR farm land for 20-acre lemon grove, fully equipped navel and Valencia grove, one-half mile from packing-house and depot; near good town; price $40,000, clear. See JOHN H. HOLLOWELL, 216 Investment Bldg.

FOR EXCHANGE—632-ACRE HIGHLY IMPROVED northern wheat ranch, produced over 21,000 bushels wheat last season; price $32,000; want Southern California property. L. H. MITCHELL & SONS, 207 Title Ins. Bldg.

FOR EXCHANGE—1000 ACRES HIGHLY IMPROVED northern wheat farm, now ready to plant this year's crop; produced last September $18,000 net; price $20,000; I want to exchange for city or country, or good stocks. L. H. MITCHELL & SONS, 207 Title Ins. Bldg.

FOR EXCHANGE—OUR COMBINED EXCHANGE lists make the largest in California. We will trade your property anywhere. I. H. SHOEMAKER or ARTHUR H. BAILEY, 706 Story Bldg. F2831; Main 6231.

FOR EXCHANGE—15-ACRE APPLE ORCHARD home place, Ellensburg, Washington, $10,000, will assume on Southern California property. Have photographs. J. C. GREEN, 802 Van Nuys Bldg. Main 4060; 14050.

FOR EXCHANGE—EASTERN FOR CALIFORNIA OUR SPECIALTY.
LANGDON & LANGDON,
705 Grant Bldg. A5625.

FOR EXCHANGE — WE EXCHANGE EASTERN properties for California. H. G. ADAMS, with W. L. JACOBS, 618 Grant Bldg. Main 2631, A2063.

FOR EXCHANGE—WE MAKE A SPECIALTY OF exchange; particularly California for eastern. A5027. 451 I. W. HELLMAN BLDG.

GOVERNMENT LAND—

$1 PER ACRE.
ARIZONA SCHOOL LANDS
IN YUMA IRRIGATION PROJECT.
CASA GRANDE VALLEY AND
THE FAMOUS SALT RIVER PROJECT.
38 YEARS TO PAY. ARIZONA DEVELOPMENT CO., 441 CHAMBER OF COMMERCE BLDG.

FOR SALE—RELINQUISHMENT, ONE-HALF MILE from main line Salt Lake, level, fine soil, well, abundance of water at 20 ft. J. T. WARD, 810 East Villa, Pasadena. Fair Oaks 2121.

OIL PROPERTY—

FOR SALE—PATENTED OIL LAND UNDEVELOPED, 160 acres, northeast from Fullerton oil fields. JOHN K. WRIGHT, owner, Pomona, Cal.

ORANGE AND LEMON GROVES—
For Sale, Exchange, Wanted.

FOR EXCHANGE—
I have 19 acres of choice orange land, right on Placentia boulevard, a paved auto thoroughfare, in one of the finest orange districts in Southern California, in the frostless belt, south of Placentia, close to Fullerton and Anaheim district. Valencia oranges paid big returns this year. 19 shares of water stock go with the land; water pumped from electric pumping plant, gas piped to the land. I will exchange land at $500 per acre, clear for good city property or what have you to offer? I will show you the property at your convenience. Phone or call for appointment.
FRANK W. REYNOLDS,
A3411, Main 434. 635 Union Oil Bldg.

FOR SALE—MOST ORANGE GROVES FAIL TO pay, some pay well. "There is a reason." I offer eight acres that have paid over 10 per cent. net for five years, notwithstanding loss of one entire crop, and 21 per cent. for past three years, no price asked. Absolutely no reason why it should not continue to do so well. Price $15,500. $6500 will handle. Positively no trade taken. If you only want the proof to buy this property bring the money with you. I will produce packing-house statements. For information from principal grower see CARL G. PACKARD, the Foothill Citrus Man. For appointment address R.D. 1, or phone 2267, Pomona.

FOR SALE—
A 10-acre 4-year-old lemon grove in A1 condition with new 5-room house, two baths, two large porches, large living-room finished in black walnut. House completely furnished and electric lighted, garage, chicken run of heavy Belgian weave, necessary implements to run ranch. 4-room house for employes, cement reservoir for domestic use. Plenty of water. Beautiful location. Property located at Escondido, San Diego county. Owner, B. G. COOVER, will be at Van Nuys Hotel, March 27 and 28.

FOR EXCHANGE — 10 ACRES 12-YEAR-OLD thrifty navels, 9-room modern 2-story residence, barn and garage, 1½ miles from center of Riverside, on Victoria ave.; mortgage $2500; price $16,500.
20 acres, large thrifty bearing navels, on Arlington Heights, Riverside; mortgage $10,000; price $40,000. What have you to offer in Clear property?
10 acres 12-year-old Valencias, 1½ miles from center of Riverside, on Victoria ave.; beautiful building site; mortgage $7000; price $15,000.
P. J. BOHR, General Delivery, Venice, Cal.

ORANGE AND LEMON GROVES—
For Sale, Exchange, Wanted.

FOR EXCHANGE—
If your property will stand investigation, and you desire a quick exchange, come in and see us. We will suggest a plan of quick results.
Exchange Department.
HARRY H. CULVER COMPANY,
60622; Main 8045. 202 Hollingsworth Bldg.

FOR EXCHANGE—ONE 5-ROOM AND ONE 4-room bungalow on large lot, rented $28 per month, price $4500; mortgage $1500, 3 years, 7 per cent. Want clear lot, city or suburban, for equity. REED, 918 Wright & Callender Bldg. Main 4719.

FOR EXCHANGE—EIGHT-ROOM HOUSE, LOT 50x150, close in corner, 10th and Valencia. Fine location for store or apartment. $3500; mortgage value $15,000. Will exchange for bungalow further out, clear and cash difference. Write proposition. Address S, box 130, TIMES OFFICE.

FOR EXCHANGE—NEAT AND BEAUTIFUL 5-ROOM bungalow in Highland Park near Branch Library. Will accept vacant lot or house and lot in other location. MATTHEWS & MATTHEWS, 426 Washington Bldg. Main 3335.

FOR EXCHANGE—OR SALE—HAVE SEVERAL good bungalows in Glendale, Hollywood and city. Will take clear land, eastern or might consider orange grove. GEO. J. SHOENHAIR, 706 Trust & Savings Bldg. A1028.

FOR EXCHANGE—HAVE CLOSE-IN IMPROVED Glendale property. Price $40000. Want property in Los Angeles to value of less. Phone Glendale 1286W or 350 NORTH MARYLAND ST.

FOR EXCHANGE—$3000 EQUITY IN A $6000 4-flat building, rented at $15 each, for equity in modern bungalow or clear lot, North Wilshire Way. HOLLYWOOD 62 or 929 Black Bldg.

FOR EXCHANGE—WELL FURNISHED FIVE-ROOM house, with piano, etc., large item; title clear; will exchange for Los Angeles clear property. OWNER, 220 W. 78th st.

FOR EXCHANGE—AN $8000 EQUITY IN MODERN 12-room house in W. Adams district; eastern property considered. PHONE F5745.

FOR EXCHANGE — 5-ROOM HOUSE, BOYLE Heights, lot 40x140, $1600, clear; for house southwest, same value. Owner, 28592.

FOR EXCHANGE—
Lots.

FOR EXCHANGE—
If your property will stand investigation, and you desire a quick exchange, come in and see us. We will suggest a plan of quick results.
Exchange Department.
HARRY H. CULVER COMPANY,
60622; Main 8045. 202 Hollingsworth Bldg.

FOR EXCHANGE—
Suburban Property.

FOR EXCHANGE—$750 EQUITY IN INGLEDALE acre, Hawthorne, for clear city lot; might assume. Address TH, box 475, TIMES BRANCH OFFICE.

FOR EXCHANGE—5 ACRES, ROSECRANS, BETween city and sea; fast growing district; mortgage $1500; want clear property. Address F, box 35, TIMES OFFICE.

FOR EXCHANGE—
Country Property.

FOR EXCHANGE—
320-acre improved ranch, alfalfa, apples, etc. New buildings. Owner here until Thursday. Main 3014, F2278. 933 UNION OIL BLDG.

FOR EXCHANGE—
Country Property.

FOR SALE—OR EXCHANGE—ENTIRE SECTION choice level San Joaquin Valley land, now in grain; fully water stocked; nominal improvements. Price $48,000; mortgage $20,000, 6 per cent., 2 years to run. (Some adjoining land owners holding at $100 per acre for bare land.) What have you to offer in exchange? Submit full particulars of exchange propositions. Address G, box 156, TIMES OFFICE.

FOR EXCHANGE—
If your property will stand investigation, and you desire a quick exchange, come in and see us. We will suggest a plan of quick results.
Exchange Department.
HARRY H. CULVER COMPANY,
60622; Main 8045. 202 Hollingsworth Bldg.

FOR EXCHANGE—MY RANCH OF 160 ACRES, LOcated within 30 miles of the city limits of Los Angeles; partly improved; price $16,000; mortgage $3750; equity $12,250; will exchange for clear local or eastern. Address PR, box 838, TIMES BRANCH OFFICE.

FOR EXCHANGE—80 ACRES IN IMPERIAL, HALF in cotton, all in crop; 200 tons of alfalfa hay; all good land and fully water stocked. Price $12,000; mortgage $4500. Want land adjacent to Los Angeles. Will assume more. MR. EVANS, EVANS-MOSS CO., 307 Hass Bldg. Phone 10877.

FOR EXCHANGE—7 ACRES, IMPROVED RANCH, 5-room house, close to Corona; big reservoir; water piped to door; will give snap for cash, grocery stock or good located lot. House must be new or would be acceptable. Address A, box 427, TIMES BRANCH OFFICE, or R.D., box 247, Corona, Cal.

FOR EXCHANGE—150 ACRES NEAR SEELEY, IMperial Valley, 80 acres, 150 planted cotton, balance barley. Place leased on shares. Want equity in $8000 cash and time on balance. M. P. SCANLON, 5298 Hollywood Blvd. Hollywood 3063.

FOR EXCHANGE — FOR CHICAGO, 160 ACRES first-class level land, sediment soil, two miles from railroad station and postoffice in Fremont Valley, about 100 miles from Los Angeles. 1481 W. 37TH DRIVE.

FOR EXCHANGE — HIGHLY IMPROVED FARM paying big income; all in cultivation; live stock and farming implements; situated 200 miles north of Spokane. Price $90,000. Want Los Angeles city property, same value.
L. H. MITCHEL & SONS, 207 Title Ins. Bldg.

FOR EXCHANGE—160 ACRES, ALL IMPROVED, close A valley, under Roosevelt dam, for good California property. FEN S. HILDRETH & CO., 412 Hass Bldg.

FOR EXCHANGE—
Real Estate Miscellaneous.

FOR EXCHANGE—WANT CALIFORNIA OR EASTern property for my 17-room hotel building, lot 60x180, on West 35th st., near Hoover. Price $12,500; mortgage $5500, five years. I will give long end of deal for any clear property offered or will assume not over $7500 mortgage if some cash to bond. See owner immediately. 1068 CITIZENS NATIONAL BANK BLDG. A2073.

FOR EXCHANGE—BETWEEN 6 AND 9 O'CLOCK Saturday evenings The Times' telephone switchboard is swamped with "Want ads." Avoid delay by telephoning your Sunday ads Friday or early Saturday.

FOR EXCHANGE—BEN WHITE WILL EXCHANGE your present property. 604 BRYSON BLDG., Second and Spring. Member L.A.R.B.

FOR EXCHANGE—TO EXCHANGE YOUR PROPerty see BROWN, 903 Security Bldg.

BUSINESS INVESTMENTS—

STEAMSHIP BROKERS, CENTRAL AND SOUTH American investment brokers, in all lands, mines and plantations; reports made; loans negotiated. BARRILLO & COMPANY, 927 Story Bldg. Phone F4105.

WANTED — BUSINESS MAN FOR TREASURER; rare opportunity to connect with fast-growing concern; good salary. $2000 to $5000 required. Address TG, box 594, TIMES BRANCH OFFICE.

WANTED—BUSINESS MAN FOR TREASURER, rare opportunity to connect with fast growing concern; good salary. $2000 to $5000 required. Address TG, box 594, TIMES BRANCH OFFICE

THOUSANDS OF PEOPLE
endeavor to telephone ads to The Times the same time Saturday evening. Do it Friday or early Saturday and avoid confusion.

BUSINESS CHANCES—
Of Many Kinds Unclassified.

JUST THINK THIS OVER, THEN COME AND SEE this grocery if you want bargain. Will invoice $2500, doing $80 day, all cash. $1700 takes it. See Credit Man at HAAS-BARUCH CO., Second and Alameda.

FOR SALE—MOVING PICTURE THEATER IN Southern California city of 20,000 population, clearing $75 to $125 per week. Cash only. Address GEO. JOHNSON, 448 Third st., San Bernardino, Cal.

FOR SALE—ON ACCOUNT OF HAVING TO REturn east will sell my well-established manufacturing business in Los Angeles, for cash or exchange for good ranch. Address G, box 201, TIMES OFFICE.

FOR EXCHANGE—BUSINESS THAT CLEARS BETter than $150 per month, for diamonds or automobile. Have larger interests to look after, must get away soon. 503 HIGGINS BLDG., Second and Main.

MOVING PICTURE THEATER, PAYING 40 PER cent. upon $6000, for sale. Good reason for selling. DAVID F. HATCH, Atty., 211 Exchange Bldg.

CASH GROCERY AT INVOICE (ABOUT $4500.) in good residence section. Clearing $100 monthly above expenses. No soliciting or delivery. 208 DELTA BLDG., 426 S. Spring.

A NO. 1 CHEF WANTS PARTNER TO LOOK after dining-room and handle cash, in one of the best paying cafeterias in San Diego; well paying. Good location, east of Sentment. Address A, box 529, TIMES BRANCH OFFICE.

A GOOD SOUND PAYING BUSINESS FOR SALE. No competition. Little money required. Right man will make nice income. I must leave city. Call 605 DELTA BLDG.

$250, COFFEE AND LUNCH ROOM, WHICH clears $4 daily. Closed evenings and Sunday. Completely equipped. 208 DELTA BLDG., 426 S. Spring.

$800, CIGAR STAND, FRONT OF LARGE CLUBrooms (5000 members,) averages $25 daily. Established ten years. 208 DELTA BLDG., 426 S. Spring.

FOR SALE—OR TRADE—POOLROOM, NEAR-BY wet town, dice and cards, stock and fixtures, about $4000. Will sell or trade. Address F, box 288, TIMES OFFICE.

FOR SALE—COMPLETE PRINTING PLANT, CENtrally located; price $650; will invoice three times this amount. See BUTTRESS & McCLELLAN, 205 N. Los Angeles st.

FOR SALE — SMALL GARAGE, NEAR LOS ANgeles, in growing town, fine chance for right man. Can give good reason for sale. South 1175J, or BELLFLOWER GARAGE, Bellflower, Cal.

FOR SALE—WELL ESTABLISHED DELICATESSEN business, located in good neighborhood. Will sell on account of other business. Call 829 W. 9TH ST.

AUCTION SALE GROCERIES TODAY, 10 A.M. corner 55th and Western ave. Monets car marked 54th st.; fresh groceries in case lot; also fixtures; dealers invited. BROOME, AUCTIONEER.

FOR SALE—FINE PICTURE SHOW, GOOD LOCAtion, attractive price, favorable lease; an owner of fixtures and building. Address H, box 244, TIMES OFFICE.

FOR SALE—RESTAURANT OWNER LEAVING CITY, good business for man and wife. Call at 3815 STEPHENSON AVE.

FOR SALE—STOCK OF HARDWARE AND AUTO filling station, corner 54th and Pasadena ave., at a great sacrifice, for quick sale.

FOR SALE—GROCERY STORE AT INVOICE PRICE, including horse, wagon and fixtures. Rent reasonable. Call SOUTH 5396.

FOR SALE—GROCERY AND MEAT MARKET ON corner, 2 living-rooms; doing good cash business; a bargain for cash. 701 E. FIFTH.

FOR SALE—SMALL LAUNDRY DOING GOOD FAMily trade. Come and see, make offer. 3068 W. PICO ST.

FOR SALE—LUNCH STAND, GOOD LOCATION. Sell reasonable. 1244 EAST 7TH ST. Central ave. car.

SECOND-HAND SHOWCASES, ONE ENTIRE FLOOR of bargains. See WEBER'S SHOWCASE AND FIXTURE CO., 316-320 S. Los Angeles st.

FINE OPPORTUNITY FOR BARBER IN HIGHclass suburb. No competition. FARNSWORTH BROS., 1027 Van Nuys Bldg.

CIGAR STAND, LONG LEASE, CHEAP RENT, good business for steady man. 207 W. SECOND. Going north account other business.

SMALL GOING RESTAURANT AND LUNCH COUNter for sale or rent, furnished, to responsible parties. See FAXON, 623 S. Hill.

FOR SALE—LAUNDRY ROUTE, $300, PAYING $85 per month. Will spend two weeks teaching business. VERMONT 2716.

FOR SALE—GROCERY AND MEAT MARKET, EXcellent location, rent, $2000 and invoice. Address A, box 528, TIMES BRANCH OFFICE.

A SMALL BOARDING-HOUSE FOR SALE, NOON meal; am leaving city. A bargain. Inquire 829 N. BROADWAY.

WILL SELL MY HALF INTEREST IN GOOD PAYing business, only small capital needed; good location, low rent. 622 S. OLIVE. Phone F7105.

FOR SALE — LUNCH ROOM, $175; STOCK AND fixtures complete. Rent $15. 216 FRANKLIN ST., between Broadway and Spring sts.

FOR SALE—RESTAURANT. GOOD PLACE FOR MAN and wife or partners. Good location, low rent. 309½ EAST FIFTH ST.

DON'T PROCRASTINATE.
Telephone your Sunday ads to The Times Friday or early Saturday.

BILLIARD HALL FOR SALE AT A GENUINE BARgain if taken at once. Address 227 ORANGE ST., Redlands, Cal.

FOR SALE—SMALL CASH GROCERY; FINE LOCAtion. 250 S. FIGUEROA.

FOR SALE—BAKERY, IN BEACH TOWN, PRICE reasonable. 1422 THIRD ST., Santa Monica.

FOR SALE—FIRST-CLASS PAYING BUSINESS IN Calexico, cash. T. A. EGGLESTON.

FOR SALE—GROCERY AND FRUIT STAND, CHEAP. 105 S. BROADWAY.

RETAIL BAKERY, FINE FIXTURES, GOOD LOcation, counter trade. Phone HOLLY 2297.

FOR SALE—A RESTAURANT, GOOD-PAYING PLACE for 2 people. 2689 W. PICO.

FOR QUICK ACTION DROP ANSWERS TO Times "Liners" in Times' letter boxes in downtown office buildings. The locations of the boxes are printed in the first column of The Times "Liner" section.

BUSINESS CHANCES—
Of Many Kinds Unclassified.

$280. CAN'T EQUAL WITH $5000. TRIAL ALlowed before purchasing. Average of $300 a month clear, guaranteed or all outlay refunded. Secured. Manufacture and wholesale of staple necessity, monopolized; $100 besides purchase price is ample; any person—man or woman—can handle the $25,000 yearly business, and clear $500 a month for life. Better than stated; peculiar circumstances. Call this afternoon. SICKELS, 617 W. 7th St.

REDIPHONES—WE HAVE ON HAND A FEW OF those handy telephone attachments, which are being distributed in connection with coupon books valued at 75 cents each, the coupons being redeemable in classified advertising in THE TIMES. Phone Main 8200 or Home 10951, and our representative will call and attach the "REDIPHONE," collecting at the same time for the coupons delivered. One "Rediphone" only will be delivered to each customer.

FOR SALE—ONE OF THE LEADING CONFECtionery and light luncheon stores in a live city of 90,000. Exposition just reopening for another successful year. Location and rent absolutely right for both present and future. Will bear closest investigation. A legitimate buy for one wanting a safe, growing business. Address the owner, CONFECTIONERY, 605 Spreckles Bldg., San Diego, Cal.

FOR SALE—JEWELRY STORE. GOOD CHANCE FOR a real live jeweler, and watchmaker to acquire a first-class store, in best business district of Los Angeles, close to Hamburger's, Bullock's and Robinson's. Owner has other business, which needs his full attention. Only $400 cash will handle CHRISTIANSEN, 710 S. Hill.

FOR SALE—JEWELRY STORE IN THE BEST mining town in Arizona. Population 5000. Store location the best; no optician, watch work about $200 per month; a snap for some one. For full particulars address TT, box 113, TIMES OFFICE.

THEATER MEN, ATTENTION — ALL EQUIPMENT of the University Theater for sale, all or in piece lots; $1000 mirror glass screen, 600 seats, 2 machines, rectifier, all electric fixtures, draperies and piano. Call between 10 a.m. and 2 p.m. today. 931 W. JEFFERSON.

FOR SALE — GROCERY WITH SUNNY LIVINGrooms; no soliciting; no delivering; cash trade; chance to start bakery already in rear; established 11 years; positively the best buy in Los Angeles. See this before you decide. May consider some trade. 2811 CENTRAL AVE.

CONFECTIONERY, ICE CREAM AND LIGHT LUNCH parlor near large moving picture concern for sale. Doing nice business, good fixtures, easy terms. Nice place for man and wife. Take Edendale car, get off at Bakery street. Myrtle Guise.

GOOD-PAYING AUTO AND GARAGE BUSINESS; also gasoline filling station, Santa Barbara; will sell or trade; this will bear closest investigation. See me today or phone Room 257, Occidental Hotel. A. CARTER.

FOR SALE—LUNCH COUNTER, HOME BAKERY and delicatessen; a bonanza for man and wife or 2 ladies; $500, terms; splendid room in new building; room in rear to live. For location, call BROADWAY 1993.

SMALL CORNER GROCERY, APARTMENT-HOUSE district, all cash, no delivery. Owner will sacrifice this up-to-date little store on account of his health. 1254 BELLEVUE AVE. Angelus Heights car.

FOR SALE—FIRST-CLASS GROCERY AND MEAT market doing $100 daily in best apartment-house district in city. Owner has other business. This place must be sold at once. Will invoice stock, scrutinize the fixtures. Investigate at once. 986 W. 6TH ST.

GARAGE FOR SALE—GARAGE IN SAN JOAQUIN Valley town, located on State Highway and main traveled road doing good business. Will sell at inventory. Owner leaving country. Address H2, box 90, TIMES OFFICE.

LADIES' HAIRDRESSING PARLORS FOR SALE AT $400 in San Pedro. Modern, up-to-date money-making establishment. Address 308 OWL DRUG BLDG., San Diego.

EXCLUSIVE SHOE STORE—ESTABLISHED BUSIness in small town. Doing good business. Special reasons for selling. Ideal health location. Address P, box 20, TIMES OFFICE.

BUTCHERS, ATTENTION; FOR RENT SPACE FOR butcher shop in grocery, best location on earth. Call at CORNER NAVY AND SPEEDWAY, Ocean Park.

RESTAURANT, FINE LOCATION, DOING GOOD business. Will bear personal investigation; old established. Address 1508 S. HILL ST., Room 202.

FOR SALE — OR EXCHANGE—DELICATESSEN and restaurant store in San Diego, value $500; will take part amount in diamonds, first mortgage or deed of trust. Phone HOME A4373. Room 19.

BE AN EXCEPTION.
Don't wait until the last moment to telephone your Sunday ads to The Times. Do it Friday or early Saturday.

SMALL CASH GROCERY. A MINT FOR SOME one. Invoice few hundred. Leaving for Alaska, must be sold. One-week trial given. N.E. CORNER 37TH AND SOUTH MAIN STS.

FOR EXCHANGE—FIVE ROOMS OF FUMED OAK furniture, like new, worth $250. Want good grocery. Arrange cash balance up to $500. Address F, box 179, TIMES OFFICE.

FOR SALE—OR EXCHANGE—WELL-PAYING BARber shop, up-to-date fixtures, store and living-room. $15 rent; terms if desired; good reason. 2572 BROOKLYN AVE.

THEATER—EXCEPTIONAL CHANCE; BEST LOCAtion; no competition; low rent; long lease; city limits; want partner with $375. PHONE 567306, 9 to 10, 4 to 6.

WANTED—ACTIVE MAN WITH $350 AS PARTNER in old-established business. Can make $100 to $140 per month. No experience required. 204 MERCANTILE PLACE, room 35.

WANTED—TO SELL RESTAURANT OR HALF INterest; best location in city; at your own price. Call at once if you like the number, 120 E. FIFTH ST., near Main.

FOR SALE — STEAM LAUNDRY, DOING ABOUT $250 per week; good investment at reduced price. For particulars write P.O. Box 484, L. H. WOODRUFF, Santa Maria, Cal.

FOR SALE—RESTAURANT DOING GOOD BUSINESS, fine place for couple, seats 28; home-shoe customer, two tables. Rent $25. Sell cheap. 105 W. PICO ST.

TELEPHONE "WANT ADS."
for insertion in the Sunday Times should be ordered before the rush of business Saturday night.

FOR SALE—CASH GROCERY, 2 FURNISHED LIVing rooms, nice corner, near school; reason for selling sickness; price $650. Phone owner, WILSHIRE 4941.

FOR SALE—LUNCH ROOM, NINE STOOLS, REAsonable price. Good for man and wife. 150½ N. SPRING.

FOR SALE—OR EXCHANGE—WHOLE OR HALF interest in finely equipped garage. Machine shop. Phone BURBANK 159.

FOR SALE—INTEREST IN POULTRY YARD, $250 required, steady man to live at yard, good money. HUNT, 5901 Moneta.

SPLENDID CHANCE FOR COMPETENT DENTIST. High-class suburb. No competition. FARNSWORTH BROS., 1027 Van Nuys Bldg.

BUSINESS CHANCES—
Wanted and Miscellaneous.

WANTED—WILL PAY SPOT CASH FOR ANY amount of stocks of merchandise, groceries, fixtures or furniture, goods also sold on commission. R. FORER CO., Auction & Commission House, 201 N. Spring st. Phone, Broadway 4279; F5449.

WANTED—FOR CASH, STOCK OF GENERAL MERchandise, shoes, dry goods, groceries, hardware, furniture; any amount. F4810, Main 3114. J. F. SUGARMAN.

WANTED—
For quick action drop answers to Times "Liners" in Times' letter boxes in downtown office buildings. The locations of the boxes are printed in the first column of The Times "Liner" section.

SWAPS—
All Sorts.

FOR EXCHANGE—GROCERY STORE, DOING A good business for house and lot, not over $1500 or $1800. Give location in description. Address A, box 526, TIMES BRANCH OFFICE.

FOR EXCHANGE—OR SALE—ALMOST NEW SEWing machine for incubator, ducks or what have you? 1141 ECHO PARK AVE.

MONEY TO LOAN—
Real Estate and Improvements

TO LOAN—HAVE $8000 TO LOAN QUICK ON city or country at 7 per cent. J. H. MITCHEL & SONS, 207 Title Ins. Bldg. A1980. Main 5253.

$50,000 IN SUMS TO SUIT—LOWEST RATES.
J. W. WEIGHTMAN.
631 Union Oil Bldg. F2673; Main 4794.

MONEY TO LOAN, $1000, 7; $1500, $1500, $1750, $2000, $2500, $3500, 8. ALL 258 Bradbury Bldg. Main 1647; 65489.

$1400 TO LOAN ON FIRST MORTGAGE OR BUILDing loan, city or Hollywood realty. Mail description. 1119 HOLLINGSWORTH BLDG.

MONEY TO LOAN ON COUNTRY PROPERTY. See R. K. KITCHING, 403 Germain Bldg. A2235.

TO LOAN — SECOND MORTGAGE MONEY, amounts, $100 to $5000. MORTHLAND, 230 Union Oil Bldg. Main 3849, 63376.

TO LOAN—WILL BUY TRUST DEEDS AND MAKE second loans. Plenty money. SHRIVER, 305 Union Oil Bldg. 13540.

MONEY TO LOAN—$7000 AT 7 PER CENT., ON first mortgages; will divide. A1299

PRIVATE MONEY TO LOAN—LOWEST RATES. Broadway 2972. BBUNTON, F5163.
1205 Citizens National Bank Bldg.

FROM $100 TO $1500 ON CITY PROPERTY; ALSO small second loans; quick action. DE La PENA, 219 Union Oil Bldg.

PRIVATE MONEY, 5½ TO 7; CITY, COUNTRY OR building loans. LOCKHART & SON, 731 H. W. Hellman Bldg. A2776; Main 5578.

FARNSWORTH BROS. MAKE LOANS ON REAL estate. Building loans a specialty. 1027 VAN NUYS BLDG. Home F1209; Main 4090.

PRIVATE MONEY, LARGE OR SMALL AMOUNTS, first or second mortgages. MORTGAGE INVESTMENT CO. 411 Investment Bldg. 60290.

PLENTY OF PRIVATE MONEY—7 PER CENT. F. H. EVARTS.
A4950; Main 4090. 802 Van Nuys Bldg.

FIRST AND SECOND MORTGAGE LOANS. MONEY waiting. ERNEST R. FAIR CO., 517 Grant Bldg. F6290.

TO LOAN—CLIENTS' MONEY ALWAYS ON HAND. IRVING L. MAYER.
F1165; Bdwy. 3564. 223 Story Bldg.

$5000, $5000, $10,000, $25,000 TO LOAN, 7 PER cent. HARRY JACKINS, 615 Union Oil Bldg.

MONEY TO LOAN—
Real Estate and Improvements

QUICK LOANS.
SECOND MORTGAGE MONEY.

If you need money for taxes, interest, or for any other purpose, we will loan you $50 to $1000 at lowest rates. You can repay as convenient, reducing interest.

Our own money. No commission. No title fees. Money same day you apply.

We want applications direct from owners and can save them all excessive charges.

WATERMAN & CO.,
904 Merchants' National Bank Bldg.,
Cor. Sixth and Spring sts.

WE WILL MAKE CONSERVATIVE LOANS ON REAL estate in Los Angeles and vicinity up to $50,000, at moderate rates. We loan our own capital and will give prompt and courteous attention to applications from owners.
WINTER INVESTMENT COMPANY,
1109 I. N. Van Nuys Bldg.
F2582. Broadway 5900.

MONEY TO LOAN ON REAL ESTATE.
Lots, residences, apartments, stores, flats, ranches
IN SUMS OF $50 TO $50,000 AND UP.
Cash for first mortgages.
Straight building loans a specialty.
Interest at 6, 7 and 8 per cent. and up.
We are not brokers, placing very large loans. Commission charged on every loan.
CONSOLIDATED MORTGAGE COMPANY,
426 Washington Bldg. Phone Main 3233.

NO CHARGE FOR THE APPRAISAL.
No commission on the loan.
No expense in drawing the paper.
All we ask is good real estate security for our loans and 7 per cent. interest.
17 years in Los Angeles.
15 years devoted to mortgages exclusively.
THE JOHN M. C. MARBLE COMPANY,
Room 6, H. W. Hellman Bldg.
A2807. Main 592.

MONEY TO LOAN — WE ESPECIALLY WANT loans in amounts from $1000 to $10,000. Use our money. Charge no commission. For prompt action and fair dealing come to this old established house.
THE JOHN M. C. MARBLE COMPANY,
Room 6, H. W. Hellman Bldg.
A2807. Main 592.

TO LOAN—
6½ PER CENT.
Improved city or country, $5000 and up. Prefer to deal with owners direct.
WESLEY C. GREEN,
1011 Trust & Savings Bldg. A5024.

TO LOAN—$150,000—CITY OR RANCHES.
$500 TO $100,000, 6 AND 7 PER CENT.
PROMPT REPORTS ON APPLICATIONS.
HUGH K. WALKER, JR. S. R. BARNETT.
S. R. BARNETT & COMPANY,
831 H. W. HELLMAN BLDG. A4757—MAIN 5555.

HAVE $2000 AT 8 PER CENT., OTHER AMOUNTS up to $50,000, at 6, 6½, 7 and 8 per cent. Quick action on good security.
A. B. CHITTENDEN,
321 I. N. Trust & Savings Bldg.
Main 3294. F4290.

MONEY TO LOAN—¼ PER CENT. COMMISSION, on first mortgage. No other charges. Money waiting in any amount to $12,000. MORTHLAND MORTGAGE COMPANY, 230 Union Oil Bldg. Main 3849, 63376.

7 PER CENT.—$1000 TO $22,000; SECURITY MUST be first-class.
R. F. TOUSLEY, L. A. Athletic Club.

MONEY TO LOAN—
MORTGAGES
LOANS
BUILDING LOANS
JOSEPH M. GORE CO.,
307-308 L. A. Investment Bldg.
Main 4161. PHONES Home F3912.

MONEY TO LOAN—
On your own funds—Current rates.
FIRST MORTGAGES—SECOND TRUST DEEDS.
City or Country.
LAND MORTGAGE CORPORATION,
905 Trust & Sav. Bldg., Sixth and Spring.

MONEY TO LOAN—
On improved city property.
Or for building on easy terms of repayment.
STATE MUTUAL BUILDING & LOAN ASSOCIATION,
223 S. Spring st.

BUILDING LOANS—IF YOUR LOT
is clear, or nearly so, we loan
full cost of house, straight
mortgage or monthly payments.
WESTON, 607 Lankershim Bldg. Main 2046.

IMPROVE THAT VACANT LOT—
We furnish the money and build you the bungalow.
M. S. TEAGUE,
303 Trust & Savings

Classified Liners.

THINGS ON WHEELS— All Sorts.

Automobiles.

FOR SALE—REBUILT REGAL RACT ROADSTER, equipped with five Hour wire wheels, new body, new radiator, new motor, Bosch magneto, etc., $250. CAMPBELL, 579803.

FOR SALE—OR EXCHANGE — 1915 STANLEY Steamer roadster, 20-h.p., in first-class condition. Will take Ford in trade or sell on payments. Call between 9 a.m. and 3 at 455 GRAND VIEW ST.

FOR SALE—HUPMOBILE, 32, ROADSTER, JUST repainted, all good tires, perfect condition; will sacrifice for cash. Owner leaving city. WASHINGTON PARK GARAGE, 19th and Grand ave.

FOR SALE—OAKLAND ROADSTER, EXCELLENT condition, tires good as new; newly painted. $195. PHONE 24702.

WANTED—WILL PAY $500 CASH FOR STANDARD light 1915 touring car. See SECRETARY, 621 S. Hill.

TRAILERS CHEAP! MODELED TO YOUR ORDER; rubber tired; ball bearing; $25 to $60. 1454 CENTRAL AVE.

1915 MAXWELL TOURING, LIGHTS AND STARTer, looks like new, at a bargain; cash or terms. P. J. RILEY, 742 S. Olive. F6464; Main 6414.

FOR SALE—1912 REGAL, EXCELLENT CONDITION throughout, $275. 1302 S. FLOWER. Broadway 6196.

FOR SALE—BUICK ROADSTER, 1913 BOSCH MAGneto, excellent condition, $375. Call BROADWAY 4254, or 342 N. Main, Room 12.

WANTED—GOOD AUTO, NO LATER THAN 1914; will pay $250 cash, balance terms. 136 W. Park ave., TROPICO.

WANTED—FORD CHASSIS, FOR CASH, NO LATER than 1914. Call 136 W. Park ave., TROPICO.

WANTED—LATE MODEL, '15 OR '16 FORD FOR cash. Call any time. 122 W. 91ST ST.

WANTED—TO BUY A FORD CAR; WILL PAY CASH. Phone WEST 4163.

FOR SALE—INTERSTATE AUTO, CHEAP FOR cash; make offer. 601 W. 16TH ST.

WANTED—LATE MODEL FORD TOURING CAR, NO time; terms. Phone GARVANZA 284.

FOR SALE—1916 STUDEBAKER, $875, $500 DOWN. Run less than 200 miles. PHONE 79606.

FOR USED CARS SEE S. P. DIXON, AT THE Buick, 1328 S. Flower st.

Automobile Trucks.

FOR SALE—1-TON GRAHAM TRUCK, GOOD CONdition, new tires; has large express body, also top for driver and body. $525, cash or terms. 25408. 1310 S. GRAND AVE. Bdwy. 740.

5-TON TRUCK, BEST POSSIBLE CONDITION, FOR sale cheap, consider part exchange, particulars call MAIN 7356, 617½ S. Hill st.

For Hire—Automobiles.

LIGHT 5-PASSENGER CARS, $1 PER HOUR. LARGE 5-PASSENGER CARS, $1.25 PER HOUR. Trips $1.25 service consists of 5-cylinder Oaklands and Buicks, 4-cylinder Studebakers, Dodge or Overlands.

LARGE, ELEGANT 7-PASS. CARS, $2 PER HOUR. PLACE YOUR ORDERS EARLY. 57417. WESTLAKE AUTO LIVERY. Holly 7.

$1.25 PER HOUR, NEW 5-PASS. 6-CYLINDER cars, large and easy riding. XLNT service. Open new cars, special low prices. MAIN 2207. 58760.

LARGE, STYLISH, 5 AND 7-PASS. NEW CARS. $1.25 AND $1.75 PER HOUR. CITY AND COUNTRY TRIPS EVERYWHERE. BEST DRIVERS. 75020, WEST 3000.

$1.00 PER HOUR, FIVE-PASSENGER OVERLAND. $1.50 per hour, 7-passenger Packard. Experienced, careful driver. Special attention given invalids. CAPITO, South 4570W.

NEW, EASY-RIDING, 5-PASSENGER, 6-CYLINDER Chandler cars for hire, $1.25 per hour; best service, because owners drive car. FOSTER BROS., Main 1183. F6614.

PRIVATE PARTY HAS CLASSY, 1916, 6-CYLINDER, 5 and 7-passenger cars, by hour, day or week, with chauffeur; reasonable. SOUTH 327, 29007.

1916 MODEL OVERLAND CARS, $1.25 PER HOUR. OVERLAND AUTO SERVICE. Wilshire 3178. Home 52902.

$1.25 PER HOUR — NEW 5-PASSENGER OVERlands, experienced, careful drivers. Phone POLLAK, Wilshire 4078. PHILLIPS, 500200.

ROOMY, LUXURIOUS, 1916, SEVEN-PASSENGER Locke; finest cars in city in rush service; $1.75 hour. VERMONT 5258, 71790.

$1.25 PER HOUR, NEW OVERLAND AUTOS, careful drivers, familiar country and city. MAXWELL, 54356.

$1.50 PER HOUR, 5-PASSENGER, NEW BUICK, experienced, careful driver; special attention given invalids and children. Phone HOME 20068.

75c PER HOUR. UP-TO-DATE 1915 FORDS, CAREful driver; long, short trips. Also cars without drivers. BROADWAY 47200, 23750.

NEW 1916, SIX-CYLINDER STUDEBAKER AND Oakland cars, 5 and 7-passenger, $1.50 hour and up; short trips, $1. 22940, BROADWAY 6010.

$1.50 PER HOUR, 5-PASSENGER, 1916 BUICK SIX. Competent, careful driver. Phone LARGENT, 590688.

NEW 1916 BUICK, $1.50 PER HOUR; SPECIAL rates by day or trip. 944 S. BROADWAY. 77463. Main 7858.

EASY RIDING, SEVEN-PASSENGER, ALCO, driven by owner. $1.25 hour. Phone MAIN 8309.

FIVE AND SEVEN-PASSENGER POPE-HARTFORD, short or long calls, reasonable rates. Reliable drivers. TARBELL, 54720, Bdwy. 6280.

1915-16 OVERLAND CARS, $1.25 AN HOUR. DUNCAN AUTO SERVICE, 1001 S. Burlington. Wilshire 3072. Home 53711.

FOR HIRE—NEW 5-PASSENGER DODGE, DRIVEN by owner, prompt and reliable; rates reasonable. SOUTH 4390.

1916 MODEL OVERLAND CARS, $1.25 PER HOUR. GEORGIE AUTO LIVERY. Phone 55513. Wilshire 3063.

1916 OVERLAND AND DODGE CARS, $1.25 per hour. ARTS AUTO SERVICE. 58612. Night or day. Wilshire 1862.

75c HOUR, $1 SUNDAY; NEW FORD TOURING car; trips anywhere; careful driver. 39116. GARVANZA 284.

EIGHT-CYLINDER CADILLAC, $2.00 PER HOUR. Day Phone 58804, Main 4021; night, 15054. Call JACK WINGET.

75c PER HOUR, FAST 1915 FORD, BUSINESS AND pleasure trips. Anywhere. MAIN 7881.

STUDEBAKER, 5 AND 7-PASSENGER TOURING cars, $1.25 and $1.50 per hour. PHONE 60733.

FOR HIRE—NEW FORD CAR, WITH OR WITHout driver; prices reasonable. Phone SOUTH 7158.

FOR HIRE—5 AND 7-PASSENGER LATE MODEL cars, $1 to $3 per hour. 51539, WILSHIRE 942.

75c TAXI CO., 7-PASSENGER CARS. F4825, MAIN 5120.

PRIVATE OWNER FINE LATE FORD, 75c HOUR. Bargain rates for trips. F1068.

IF YOU WANT PASSENGERS FOR LONG AUTOMOBILE TRIPS, call A6015 and obtain.

75c PER HOUR, SMART, 5-PASSENGER FORD, driven by owner. PHONE 73955.

WITHOUT DRIVER, 5-PASSENGER MAXWELL, $4 day; rates by week or month. WILSHIRE 15.

75c PER HOUR, FORD TOURING CARS, SAFETY first drivers. Phone 51787.

Bicycles.

FOR SALE — COASTER-BRAKE BICYCLE, USED very little. First-class condition. New tires, $10. Motorcycle tandem, $1.50. Almost new Corbin speedometer, $7. 1414 S. 56TH.

Motorcycles.

INDIAN IN NEW HOME—

Visit us at 914 South Main street. Retail sales room. Complete line of new Indian motorcycles. Indian bicycles, used motorcycles and sundries. Prices lowest; terms cannot be beaten.

Inspect 2-speed Indian Featherweight, 150 lbs., $160. Terms like car fare. Go anywhere the big ones do.

C. WILL RISDON, 914 South Main street.

FOR SALE—OR TRADE—1915 DAYTON AND SIDEcar; nicest outfit in town; factory guarantee. Cruise diamonds of motorcycle world. 1 part. $250. 707 WEST 3RD. A1596; Main 7178.

1913 TWIN INDIAN MOTORCYCLE, PRESTO tank and lights, new tires; mechanically perfect. Cash $80. Call at garage, 6216 MONETA AVE. Phone South 3853.

FOR SALE— Agricultural Implements and Vehicles

FOR SALE — USED RANCH TOOLS, WINDMILLS, pumps, engines, new galvanized tanks; 1000, $22.50; 2000, $32.50; guaranteed, save half. DEMMITT, 120 N. Main.

FOR SALE—SECOND-HAND FARM WAGONS AND second-hand harness. SCOTTI'S PLACE, 125 S. Los Angeles st.

LIVE STOCK FOR SALE— Horses, Mules, Cattle.

FOR SALE—AT PUBLIC AUCTION, ON TUESDAY, MARCH 28, AT 10 O'CLOCK, AT UNION STOCK AND COMMISSION YARDS, 420 E. 1ST ST., I WILL SELL ALL THE HORSES, WAGONS AND HARNESS FORMERLY USED BY THE BARKER BROS. FURNITURE COMPANY, THEY HAVING REPLACED THE SAME WITH AUTO TRUCKS. THE HORSES ARE THE VERY BEST THAT MONEY COULD BUY AND I CONSIDER THEY ARE THE BEST LOT OF ALL PURPOSE HORSES EVER OFFERED AT PUBLIC SALE IN L. A. THE WAGONS, BUGGIES AND HARNESS ARE ALL HAND MADE AND ALMOST AS GOOD AS NEW, AND MUST BE SEEN TO BE APPRECIATED.

THE STOCK MUST AND WILL BE SOLD TO THE HIGHEST BIDDER. I WILL ALSO SELL ABOUT 20 HEAD OF GOOD SERVICEABLE WORK HORSES AND MULES, BUGGIES, WAGONS AND HARNESS. INTENDING PURCHASERS SHOULD COME AND LOOK THEM OVER. THEY WILL BE AT THE ABOVE ADDRESS ANY TIME UP TO THE DAY OF SALE FOR INSPECTION.

SAM. WATKINS, AUCTIONEER.

NO. 609 E. 7TH ST.,

FOR SALE—THOROUGHBRED BERKSHIRES. 1 large boar, 18 months old. 4 brood sows, 6 gilts, 8 small gilts, 3½ months old. 6 small boars, 3½ months old. Inquire at RANCHO TOLUCA, La Puna avenue, between 1st and 2nd, Lankershim, Cal.

FOR SALE—PAIR OF MULES THAT ARE SOUND, weight 2400 lbs.; guaranteed true workers. See these; must be sold at once. Price $150. 846 SAN PEDRO.

FOR SALE—SPAN OF MULES, 7 AND 8 YEARS old; also harness and wagon. 553 STANFORD ST.

FOR SALE—HORSE AND WAGON, WITH TOP, cheap. 1141 ECHO PARK AVE.

FOR SALE—ONE BAY MARE AT A BARGAIN. Phone WILSHIRE 3144.

LIVE STOCK FOR SALE— Horses, Mules, Cattle.

FOR SALE—$20,000 WORTH OF DAIRY CATTLE; would consider clear income property in part payment. Give details and description. P. O., 178, ARLINGTON, CAL.

FOR SALE—OR HIRE—WORK MULES WITH HARness, grading camp outfit, dump wagons, etc. 2643 ANDREW ST., Phone East 3146; 31427.

POULTRY—POULTRY SUPPLIES— For Sale, Exchange, Wanted.

FOR SALE—12 FINE ANCONA HENS AND COCKerel, 8 very large dark Barred Rock pullets, 11 months layers, baby Rock chicks and ducks. 2901 MONETA.

WANTED—ROCK AND RED PULLETS AND HENS, also Red and Black Minorca chicks. VERMONT 5196.

FOR SALE—FINE BREEDING PEN OF 12 WHITE Plymouth Rocks, two-section Cyphers "Paradise" brooder. A bargain if sold this week. HOME 580178.

FOR SALE—CORNISH GAME EGGS FOR SETTING; very fine. Call SOUTH 5503.

WANTED—DELAYS ARE COSTLY. Telephone your Sunday ads to The Times Friday or early Saturday.

Rabbits, Goats, Etc.

FOR SALE—6 LARGE DOES, 2 WITH LITTER, others bred, and one New Zealand buck; all for $3.50 if taken at once. Temple car to Rosemont, 2 blocks north. 2128 KANE ST.

FOR SALE—OR EXCHANGE—25 ANGORA GOATS. WM. ORR, Hynes, Cal. R.F.D. Cor. Artesia and Clark ave.

Dogs and Dogs at Stud.

FOR SALE—EXCEPTIONALLY FINE BLACK TOY Pomeranian (pedigreed,) sired by Mrs. Bell's "Madero Peterkin," a rare dog and a little beauty; 4 months old, weight about 2½ lbs. Price $40 and a bargain. 930 S. 41ST ST. Central or Huntington Park cars to 41st st.

FOR SALE—FINE BOSTON BULL PUPS, 3 MONTHS old. Call 77171.

LIVE STOCK WANTED—

WANTED—TO BUY FOR CASH, HORSES, MULES, buggies, wagons and harness. UNION COMMISSION YARDS, 609 E. Seventh st.

AUCTION SALES every Tuesday at 10 o'clock. Tel. Main 1808.

WANTED—BEEF COWS, CALVES. FRESH COWS. Highest prices paid. HANNON BROS., 1052 E. 20th. South 3291-J.

WANTED — MARE, WORK HORSE, MUST BE cheap; bring home. 1327 PACIFIC AVE.

ATTORNEYS— And Counselors-at-Law.

CONSULTATION FREE — DECREES, DAMAGES, collections, estates and all legal matters carefully handled. NOTARY PUBLIC, 605 Grosse Bldg., Fifth and Spring.

CONSULTATION FREE — DECREES, DAMAGES, collections, estates and all legal matters carefully handled. NOTARY PUBLIC, 606 Grosse Bldg., Sixth and Spring.

LAW PERTAINING TO DEALINGS IN LAND AND titles specialty. Estates settled. Accident and damage cases. CARLTILE WINN, 315-316 Bryson Bldg. Collections.

ALL LEGAL MATTERS ATTENDED, CONSULTAtion free. W. A. JENKINS, 906 Marsh-Strong Bldg. Main 4493.

BOILERS— And Boiler Makers.

L. A. BOILER WORKS, MANUFACTURERS OF boilers and tanks. Special attention to repair work. 119 REDONDO ST. Phone East 2264. A1839.

DRESSMAKERS— And Dressmaking.

SILK DRESSES, $3; FANCY WAISTS, 75 CENTS; alterations. 1024 BLAINE STREET, off West Ninth street.

FIRST-CLASS DRESSMAKING AT HOME OR BY day. Satisfaction guaranteed. Prices reasonable. Phone 75124. 2725 BRIGHTON AVE.

WANTED—SEWING WITH LADY WHERE I CAN rent a room. A. DALY, 647 S. Grand ave.

EDUCATIONAL— Schools and Colleges.

TUTOR—CLEAN YOUNG MAN, NORMAL GRADuate and experienced teacher in all grammar school grades, desires pupils to coach for term promotions. Results assured. Sample lesson free. Rates reasonable. Send phone address to F, box 291, TIMES OFFICE.

SPANISH LADY, GRADUATED IN SPANISH AND English, wishes pupils, conversational methods $2 per month. Two lessons per week. SENORA ALVAREZ, 1319 W. 9th.

MASSAGE— And Other Baths.

BATHS, MASSAGE, SWEATS, OIL TREATMENTS, magnetic movements, alcohol, salt glows. Attendants both sexes. 223 UNION LEAGUE BLDG., Second and Hill.

MISS VIVIAN DU PREE, NOW WITH KELLY Baths, masseuse, 207 S. BROADWAY. Office 217, Masseur, masseuse.

KELLOGG BATHS, THE OLD RELIABLE, NOW AT 655 S. OLIVE, corner of Seventh. "Watch our flash."

BROADWAY BATHS, MASSAGE, 954 S. BROADWAY. 9 a.m. to 11 p.m. daily. Attendants both sexes.

MISS GRACE ALLEN, MASSAGE, 313 W. THIRD. Office 307. Formerly of 113½ S. Bdwy. Operators both sexes.

WIESE-BADEN INSTITUTE, VARIOUS SWEATS, BATHS, MASSAGE, VIBRATORY. MISS VIOLA MILLER, 119½ S. SPRING.

FOR SALE—UP-TO-DATE BATH AND MASSAGE parlor, everything to work with, leaving city. Address G, box 158, TIMES OFFICE.

KALOSKY'S BATHS, SWEATS, MASSAGE, NEW OPerators, both sexes. 217½ W. 11TH ST. Open Sundays.

MRS. DAVIES, ELECTRIC SWEATS AND BATHS. 511 E. SEVENTH. Masseur, masseuse. Open Sunday forenoon.

FIRST-CLASS JAPANESE MASSAGE AND ELECtric or steam cabinet baths. Both sexes in attendance. 111 S. SAN PEDRO.

SUPERB BATHS AND MASSAGE, SUPERBA BLDG., 520 S. Broadway, suite 304. Attendants both sexes.

MINING—

FOR SALE—AT OATMAN, ARIZONA, ALL OF the stock, on easy terms, of a mining company, owning a group of mining claims in the heart of the district. M. KINNEY, 614 Story Bldg., Los Angeles, California.

WANTED—ASSAY BALANCE, FURNACE AND OUTfit. Send itemized list, makers and state where can be seen. Address F, box 170, TIMES OFFICE.

DRY CONCENTRATORS AND DRY WASHERS built and sold by A. B. STEBBINS, 3220 Central ave., Los Angeles.

JAS. IRVING & CO., ASSAYERS AND GOLD BUYers, 200 Mesmer Building. 107 NORTH SPRING ST.

MANGANESE—WANTED TO BUY MANGANESE mines or 45 per cent. manganese ore. Reply 808 INTERNATIONAL BANK BLDG.

NURSES— With Experience.

WANTED—SITUATION BY PRACTICAL NURSE, kind, patient, capable; will do or assist housework; references. BROADWAY 7459; 25201.

PRACTICAL NURSE WILL TAKE CHRONIC, CONvalescent, aged or maternity cases at her home. 1230 WEST 12TH ST. Broadway 7502.

MODELS— And Modelmakers.

MODELS, GEARS, DIES, NOVELTIES AND SPEcial machinery made to order. NATIONAL MACHINE WORKS, 614 N. Main st. Main 4939.

MACHINERY— And Mechanical Arts.

ELECTRIC MOTORS, REPAIRED, BOUGHT, SOLD, rented and exchanged. THE MOTOR SHOP, 558 Maple ave.

WANTED—TO BUY A SECOND-HAND WATER tank, 4 thousand gallons and up. Call BROADWAY 7147.

FOR SALE—ENGINE, DISTILLATE, RATED 60-h.p. Good condition; fully equipped. ARNOLD, County Assessor's Office.

FOR SALE—LATHE, MOTOR, DRILL COMPRESSOR, tools and miscellaneous machinery. 1113 S. HILL ST. Call after 9.

MACHINERY OF EVERY DESCRIPTION BOUGHT and sold. BUTTNER & McLELLAN, 206-207 N. Los Angeles st. Broadway 8068, A5478.

MANICURING—CHIROPODY— Facial, Scalp Treatment, Hairdressing.

MISS A. LAWRENCE, RETURNED FROM NEW York, manicuring, ROOM 2, 635 S. Olive, corner Seventh.

MISS HENRY NEWLY OPENED PARLORS, FACIAL, scalp treatment, Room 1, front. 649½ S. HILL. Hours 9 a.m. 8 p.m.

MRS. ISABELLA PERCY, 216 WINSTON ST., THE MICHIGAN, room 19. Chiropody, manicuring, first-class people.

LADIES, YOUR CONVENIENCE, SHAMPOOING, scalp treatments, manicuring, at your home. Write 1062 W. 21ST.

NURSE, GIVE BEST SCALP, FACIAL VIBRATORY massage. 502 SOUTH OLIVE, second floor, office 11.

MISS DOT, MANICURING AND FACIAL TREATments. 324 SEVERANCE BLDG., 6th and Main.

MANICURING AND FACIAL TREATMENTS. MISS LELA, 2064½ S. Broadway.

COURT FLIGHT MANICURING PARLOR, PHONE BROADWAY 1701, Apt. 806.

SEWING MACHINES— Old and New.

FOR SALE—$15, GOOD SINGER, WHITE OR DOmestic sewing machine, 100 biggest bargains, $5 up. Best machine rented $1.50 month. SINGER, 726 Hill. 62806; Main 4917.

FOR SALE—AT A BARGAIN, A $50 STANDARD sewing machine, in first-class condition. Apply at 859 S. WILTON PLACE. Phone 563188.

LOST, FOUND, STRAYED— And Stolen.

LOST—BETWEEN NINTH AND BEACON STS. AND Normal Hill and Jesse's store, diamond scroll pin, about 2 inches long, scroll shaped like dumbbell S. Gold mountings on black enameled bar. Return MRS. A. BUKKELMAN, 949 Beacon St., Los Angeles. Reward.

LOST—FALTY FINDING LADY'S BLACK PURSE ON towel rack at Quinn's Superba Theater Saturday night, please mail pictures to MRS. G. D. BURLINGAME, Redondo Beach. Pictures cannot be replaced.

LOST—SILVER WRIST WATCH, BETWEEN SUNset Blvd. and First and Broadway. Return to Bungalow apartments. Liberal reward. Lost Monday morning. 600 SUNSET BLVD.

LOST—ON SUNDAY, AIREDALE DOG, 8 MONTHS old; answers to name of Dugan. Finder please notify C. LAWRENCE, Home Phone 71531. Reward.

LOST—BLACK ANGORA CAT, MALE, VERY large, broad head; vicinity of East 36th Place; handsome reward for return or information. SOUTH 862.

FOUND—A COCKER SPANIEL, WEARING VENICE license tag, you may have by proving ownership and paying for ads. GAULDING, 2104 West Blvd., Los Angeles. Phone 71086.

LOST—SILVER MESH BAG AT PANTAGES THEAter, Saturday night. Finder will be rewarded by returning same to MRS. J. H. MacCLARE, New Marston Hotel, 314 S. Olive. Phone Main 4044.

LOST — MONDAY EVENING, CASING ON RIM IN black cover, size 36x4½; look near Fifth and St. Andrews Place. Reward if returned to 446 S. ST. ANDREWS PLACE.

LOST—TORTOISE SHELL SIDE COMB, MOUNTED in gold and pearls. Finder please return to 420 SOUTH SPRING ST. and receive reward.

LOST—MAN IN AUTO WHO PICKED UP TWO books on Sixth street, corner Witmer. Please return to 1255 WEST 6TH or phone Main 207.

LOST—SILVER GRAY PERSIAN CAT, ANSWERING to the name of "Chawee." Phone BROADWAY 3565. Reward.

LOST—MARCH 26 AT WASHINGTON AND PARK Grove, basket, containing child's apparel. Please call MRS. STOLL, West 8070.

LOST—SATURDAY NIGHT, SMALL CHAMOIS BAG, containing money. Return 453 N. BELMONT. Reward.

LOST—AMETHIST RING ON HARVARD BLVD., between Vernon and 42nd Place. Reward. Phone BROADWAY 7264, between 8 a.m. and 5 p.m.

LOST—A BROWN POMERANIAN DOG, FEMALE, answers name of Pica. Lost near 6th and Hill, 3 p.m., Monday. Reward. Phone MR. EVANS, Main 2087.

LOST—TWO ENGLISH BULLDOGS, MALE AND female, from 40th and Halldale ave. Reward. Call 20691.

LOST—WILL PARTY WHO TOOK PURSE ON beach at Venice Sunday kindly return purse and brooch. 1534 GLENDALE PLACE.

LOST—IN OR NEAR WESTLAKE PARK, SUNDAY afternoon, small beaver fur, lined with blue. WILSHIRE 1208.

FOUND—AUTOMOBILE TIRE. CALL AT 817 S. ST ANDREWS PLACE

LOST — SUITCASE ON PICO-ST. CAR. REWARD. 20145.

LOST—BAR PIN, SET WITH SMALL DIAMONDS and sapphire. Reward. 568107.

LOST—ONE TIRE, 37x5, WITH TIRE COVER. BISHOP, 606 South Van Ness Place. 58611.

PATENTS— And Patent Attorneys.

PIONEER PATENT AGENCY. Established 37 years. HAZARD, BERRY & MILLER. HENRY T. HAZARD, removed agency from Wesley Roberts Bldg. to Central Bldg. R. S. BERRY, expert specification writer. HERMAN MILLER, eight years examiner in Patent Office. Library contains records of every United States Patent. Examination without charge. Hazard's Book on Patents free. Home A5627. 506 CENTRAL BLDG. M. 3383.

GET YOUR PATENT DRAWINGS AND APPLICAtion papers. Other inventors satisfied. No attorney fees. KRUEGER, 624 Roberts Bldg., Third and Main.

G. E. HARPHAM GETS PATENTS THAT PROTECT. Thirty years' experience. Inventions financed. 1001 WASHINGTON BLDG.

H. GEARING, MECHANICAL ENGINEER, PATENTS AND MACHINE DESIGNING. 908 SOUTH OLIVE ST. PHONE MAIN 6147.

A. J. FARNSWORTH, ELEC. & MECH. ENGINEER. Patent drawings and application papers, 702 S. SPRING ST., room 200

MUSICAL INSTRUMENTS— For Sale, Exchange, Wanted

FOR SALE—

PIANOS AND PLAYER PIANOS.

Many new and used pianos, for sale or rent, at the right price; rent applied on purchase. New Garford Vanephone, a wonder, will play Victor or Columbia records. Must be heard to be appreciated. Piano tuning a specialty.

CALIFORNIA PIANO HOUSE, 217 Mercantile Place. Phone Main 6232.

FOR SALE—I AM COMPELLED TO SACRIFICE MY $450 standard-make 88-note player piano, used only a few months, with 25 rolls of player music. NO REASONABLE CASH OFFER REFUSED. Would sell on terms for fair cash payment down if party can furnish good references. Write me direct. MRS. MARY KLEMTER, 1220 Pine st., San Francisco, or call and see the piano at storage office in Los Angeles and MAKE THEM AN OFFER, as I have authorized them to sell and accept any reasonable price or terms offered. Stored at WESTERN STORAGE AND TRANSFER CO., 807 S. Broadway Los Angeles.

FOR SALE—FITZGERALD PLAYER PIANO, 88-note, beautiful mahogany case, like new; returned to us on account of original purchaser leaving city. You can buy this fine $750 player piano with combination bench, 14 rolls of music and free exchange privilege at our large library) by paying balance of $411; this is a real bargain. FITZGERALD MUSIC CO., 947-949-951 S. Broadway.

FOR SALE—88-NOTE PLAYER PIANO, FLEMISH oak, metal tubing and automatic tracker service. This piano only four months old. Cost new $600. The equity will be eliminated and can be bought for $253 if taken at once. PLATT MUSIC CO., 312 W. 7th st.

FOR SALE—PHONOGRAPHS AT ANY REASONABLE offer. Victors, Columbias, taken in exchange on Pathephones.

PATHEPHONE SHOP, 621 S. Hill st.

FOR SALE — AUCTION, WEDNESDAY, 9:30 o'clock, 2202 S. Vermont ave. Mahogany case, Howard piano and bench, very fine mahogany music cabinet, 20 Victrola records. Also 8 rooms, high-grade furniture, rugs, cut glass, silverware, etc. ENGLAND, Auctioneer.

FOR SALE—MY $500 CHICKERING UPRIGHT PIano, in good condition, for $145; must be sold immediately to stop storage charges, might sell on monthly payments to responsible parties. Ask for Mrs. Cannon's piano, stored at 907 S. BROADWAY.

FOR SALE—TALKING MACHINES, VICTORA, Columbias; taken in exchange on Pathephones; any reasonable offer accepted.

PATHEPHONE SHOP, 621 S. Hill st.

FOR SALE—SEVERAL USED PIANOS, JUST BEEN overhauled and put in nice condition, all uprights, from $75 up. Come in early and get your choice. PLATT MUSIC CO., 312 W. 7th st.

FOR SALE—OR TRADE—KIMBALL PIANO, VICtrola, good condition; reasonable for cash; or will exchange. What have you? Address A, box 596, TIMES BRANCH OFFICE.

FOR SALE—PLAYER-PIANO, MAHOGANY CASE, extra fine tone; 100 rolls music; a bargain if sold this week. HOME 560178.

FOR SALE—PIANO; BEAUTIFUL MAHOGANY UPright piano, in perfect condition. Fine instrument. Almost new. Greatest bargain in city. 3012 S. FIGUEROA.

FOR SALE — I HAVE SEVERAL USED PIANOS that I must sacrifice for cash, as must have some money. 215 W. NINTH ST., between Hill and Broadway.

FOR SALE—ELECTRIC PIANOS, ORCHESTRIONS, motion picture instruments on small payments. UNITED MUSIC STORE CO., 621 S. Hill st.

FOR SALE—PIANO, KNABE BABY GRAND; beautiful tone. Will sell for $400. 4555 PASADENA AVE., East 142.

FOR SALE—A VERY FINE TONED KRAKUER piano, slightly used; a real money saving; only $190. FITZGERALD MUSIC CO., 951 S. Broadway.

GUARANTEED ELECTRIC PIANOS SOLD, $2.50 weekly payments; orchestrions sold $5 weekly. UNITED MUSIC STORES, 621 S. Hill.

FOR SALE—PIANO FOR $100, QUICK SALE; CLEAR title. 610 W. SIXTH.

FOR SALE—$500 BALDWIN PIANO FOR $75 cash. EAST 162.

FOR SALE—CHICKERING PIANO, NEARLY NEW; would take part-cash, or rent. 610 W. SIXTH.

FOR RENT—NEW PIANOS, FREE DELIVERY. UNITED MUSIC STORES, 621 S. Hill.

MUSICAL INSTRUCTION—

REDUCED RATES FOR THE SUMMER MONTHS in piano, 2 private lessons a week, $5 per month. Phone 25995. WEST 2563.

JOHN HUGHES, TEACHER OF CORNET. PHONE 10248. WILSHIRE 4875.

TYPEWRITERS— Of Various Makes.

TYPEWRITERS RENTED— 3 months for $5 and up. Initial rental applies if you purchase. Factory rebuilt typewriters $15 to $60. AMERICAN WRITING MACHINE CO., 716 S. Spring. A5913, Main 3959. 707 S. Hill.

RENT NO. 5 OLIVER VISIBLE TYPEWRITER, 3 months $4. the new model No. 9, just received. F3234—Main 7100. THE OLIVER TYPEWRITER COMPANY.

ALL MAKES OF MACHINES SOLD. WE BUY, clean, repair and rebuild any make of typewriter on the market. TYPEWRITER INSPECTION CO., 319 S. Spring st., room 24. F6255.

VISIBLE TYPEWRITER RENTED, 3 MONTHS, $5. 250 S. BROADWAY.

Berlin Dye Works

Griffith and Washington Sts., Los Angeles. Branch Stores: Mercantile and Broadway, Venice, Ocean Park, Santa Monica, Pasadena, Long Beach, Alhambra. Telephones: Home 10675; South 675.

SHIPPING.

HARBOR OF LOS ANGELES.

ARRIVED—MONDAY, MARCH 27.

Steamer Congress, Capt. Cousins, from San Diego.
Steamer Mayflair, Capt. Johnson, from Balboa, via way ports.
Steamer James A. Higgins, Capt. Hardwick, from Mendocino.
Steamer Brunswick, Capt. Wahlgren, from Eureka.
Steamer Necanicum, Capt. Peterson, from Eureka.
Steamer George Loomis, Capt. Phillips, from El Segundo.

SAILED—MONDAY, MARCH 27.

Steamer Congress, Capt. Cousins, for Puget Sound.
Steamer Mayflair, Capt. Johnson, for San Francisco.
Steamer Mauhfeld, Capt. Basch, for Alaska.
Steamer Shna-Yak, Capt. Klose, for San Diego.
Steamer James A. Higgins, Capt. Hardwick, for Redondo Beach.

PASSENGER SCHEDULE.

All steamers call at San Francisco to and from ports further north.

TO ARRIVE.

Date.	From—Steamer.	Steamship Lines.
March 28	San Francisco, Yale	Pacific Navigation
March 28	Puget Sound, President	Pacific Coast
March 30	San Diego, President	Pacific Coast
March 30	San Francisco, Harvard	Pacific Navigation
March 31	San Diego, Harvard	Pacific Navigation
March 31	Portland, Beaver	S. F. & Portland
April 1	San Francisco, Yale	Pacific Navigation
April 1	Puget Sound, Queen	Pacific Coast
April 2	San Francisco, Harvard	Pacific Navigation
April 2	San Diego, Yale	Pacific Navigation
April 3	San Diego, Queen	Pacific Coast

TO DEPART.

Date.	For—Steamer.	Steamship Lines.
March 28	San Francisco, Harvard	Pacific Navigation
March 29	San Diego, President	Pacific Coast
March 30	Puget Sound, President	Pacific Coast
March 30	San Francisco, Yale	Pacific Navigation
March 31	San Francisco, Harvard	Pacific Navigation
April 1	Portland, Beaver	S. F. & Portland
April 1	San Diego, Yale	Pacific Navigation
April 2	San Diego, Queen	Pacific Coast
April 3	San Francisco, Yale	Pacific Navigation
April 3	Puget Sound, Queen	Pacific Coast

LOCAL CARRIERS.

Steamers for Catalina Island leave San Pedro at 10 a.m., returning at 5:45 p.m.

Launches for Long Beach leave foot of Fifth street, San Pedro, hourly from 10 a.m. to 6 p.m. daily, and until 7 p.m. Sundays. Boat San Pedro ferry every ten minutes from foot of Fifth street, San Pedro. Terminal Island ferry from foot of Canal street, Wilmington, and foot of Fifth street, San Pedro, every half hour.

IN PORT.

U.S.S. Cheyenne and submarines H-1, H-2 and H-3, outer harbor.
Steamer Corwin, O. H. D. & W. Co.
Steamer Raymond, R. & W. L. Co.
Steamer Harvard, P. N. Co.
Steamer Brunswick, S. F. wharf.
Steamer Necanicum, H. L. Co.

COASTWISE CARGO CARRIERS.

Steamer Santa Barbara, Portland, sailed March 21.
Steamer Wapama, Portland, sailed March 24.
Steamer A. M. Simpson, Coos Bay, sailed March 24.
Steamer William H. Murphy, Puget Sound, sailed March 25.
Steamer Aurelia, San Francisco, sailed March 25.
Steamer Speedwell, Coos Bay, loading.
Steamer Nehalem, Tacoma, sailed March 23.
Steamer Ragina, Everett, loading.
Steamer Yosemite, Portland, sailed March 25.
Steamer Norwood, Gray's Harbor, loading.
Steamer Northland, Portland, loading.
Steamer Edgar H. Vance, Astoria, sailed March 24.
Steamer Helena, St. Helens, sailed March 24.
Steamer Bee, Fort Angeles, sailed March 24.
Steamer Multnomah, Puget Sound, sailed March 28.
Steamer Celilo, Portland, loading.
Steamer Avalon, Willapa, loading.
Steamer Carlos, Gray's Harbor, loading.

TO AND FROM ATLANTIC PORTS.

Steamer Harry Luckenbach, Balboa, loading.
Steamer Lewis Luckenbach, New York, via St. Thomas, Jan. 6.
Steamer Frederick Luckenbach, New York, sailed Jan. 19.
Steamer Floridian, New York, sailed Feb. 15.
Steamer Edith, San Francisco, for New York, loading.

COMING FROM FOREIGN PORTS.

British steamer Crown of Toledo, Liverpool, via Glasgow, sailed Jan. 18.
Steamer Acme, Corinto, loading.
Steamer Alliance, Corinto, loading.
Steamer Stanley Dollar, Valparaiso, sailed Feb. 23.
Japanese steamer Anyo Maru, Hongkong, sailed March 1.
Steamer Fairhaven, Corinto, loading.
Steamer Roanoke, Corinto, loading.
Norwegian steamer Beldredge, Omba, sailed March 4.
Steamer Fair Oaks, Santa Rosalia, sailed March 17.
Steamer Chehalis, San Francisco, for Corinto, sailed March 25.
Steamer San Ramon, Mazatlan, sailed March 24.
Steamer Centralia, Mazatlan, sailed March 24.

TIDE TABLE.

Tuesday,	March 28....	4:23	12:06	6:44	....
	" 29....	12:02	5:39	12:30	7:15
	" 30....	2.0	5.9	—0.3	8.2
Thursday,	" 30....	12:56	6:25	1:27	7:47
	" 31....	2.0	5.9	—0.2	8.1
Friday,	" 31....	1:42	7:46	2:01	8:18
	April 1....	2.0	5.9	0.0	8.0
Saturday,	" 1....	2:34	8:31	2:31	8:47
	" 2....	2.1	5.7	0.2	7.8
Sunday,	" 2....	3:04	9:14	3:00	9:18

THE CITY
AND ENVIRONS.

EVENTS BRIEFLY TOLD.

To Discuss Plans.

A meeting of persons interested in the proposed California Temple of Art will be held at 5 o'clock this afternoon in parlor F of the Alexandria.

Must Know Spelling.

The Los Angeles High School has decided to discontinue giving graduation credit for spelling. It has also been decided that any student who receives an average of less than 85 per cent. in spelling will be denied promotion.

To Elect Officers.

The West Jefferson Improvement Association will meet tonight at the Neal Methodist Church on Arlington street, near Jefferson. Reports of officers and committees will be read and officers for the ensuing year elected.

Why He Didn't Sign.

W. C. Mushet, former City Auditor, will address the members of the Ascot Improvement Association tomorrow evening at the school at Sixty-sixth and San Pedro streets on the reasons why he did not sign the proposed city charter.

Twenty-fifth Anniversary.

With appropriate services, the Pico Heights Congregational Church will celebrate the twenty-fifth anniversary of the pastorate of Rev. J. M. Schaefle a week from next Sunday. A reception will be tendered Rev. and Mrs. Schaefle on Friday evening, April 7.

To Talk of Electrons.

The Astronomical Society will meet at the Los Angeles High School this evening, and will be addressed by Prof. H. LaV. Twining, on "The Ether of Space, and the Theory of Electrons." It is a subject that is engaging the attention of the most profound thinkers in physics, chemistry and astronomy. The meeting is open to the public.

Guest to Depart.

L. B. Perry, vice-president of the Chicago, Milwaukee and St. Paul Railway, who has been passing the winter in Southern California, will leave today for the East. Mr. Perry is in charge of the financial department of the railroad. His offices are in New York. While here he has passed most of his time motoring and golfing. For the past few months he has been at the Hotel Virginia, Long Beach.

Assistance for Tourists.

Frederick D. Cloud, with offices at No. 628 South Spring street, is representing in Los Angeles the Tourist Association of Central California. The association is a public organization of information and hospitality, maintained for the convenience and accommodation of tourists by the following counties: Alameda, Marin, Monterey, Napa, San Benito, San Mateo, San Francisco, Santa Clara, Santa Cruz and Solano. The motto of the association is "For the stranger within our gates," and this appears on the bulletins issued from time to time for the information of tourists. The bulletins are really booklets, well illustrated and with informative text, suggesting something of the attractions that may be seen in the respective counties around San Francisco Bay. Among the bulletins are those telling of pleasurable train, trolley and boat trips, of automobile tours, of the scenic features and how to approach them. The illustrations are profuse and exceptional, and large colored maps are included where their presence seems to be an advantage. The organization is altruistic, in effect a large and well-equipped information bureau, financed by the leading chambers of commerce, commercial clubs and individual members interested in making the sojourn of tourists in California as agreeable as possible.

GROCERS SHOW'S GUESTS.

Lunch at Food Show with Future Bridge and Groom.

Several hundred grocers and their families enjoyed a buffet luncheon at the Pure Food Show last night. The guests of honor were a delegation from San Diego and W. C. Swanson and Margaret Campbell, who are to be married at the big exposition tomorrow evening.

In charge of the entertainment features were P. F. McCarthy, John H. Bell and F. P. McGuire of the Southern California Retail Grocers' Association.

Addresses were delivered by N. E. Wilson, president of the State Grocers' Association; Arthur Kinney, industrial commissioner of the Chamber of Commerce, and Judge White.

Mr. Swanson and Miss Campbell will be married by Rev. Glenn McWilliams, secretary to Mayor Sebastian, instead of by Rev. Baker P. Lee, as was originally announced.

Tomorrow is "movie night" at the exposition and the handsome silver loving cup for the most striking exhibit will be presented then.

ON "WHITE SLAVE" CHARGE.

Two Los Angeles Men Arrested at Prescott on Iris' Stories.

Edwin Freese and Walter Arndt of this city, are under arrest at Prescott, on the charge of violating the Mann White Slave Act. It is charged that they, on February 3, last, induced Alive Kesee and Carrie Kapka to go with them to Oatman, the new mining camp in Arizona, to accept an engagement to dance in the famous "Forty-nine Camp."

It is claimed that the defendants advertised in a Los Angeles paper for twenty or thirty girls desiring engagements to dance at Oatman, and that these two girls answered the advertisements and made the trip. It is also alleged that as soon as Miss Kapka learned what they were expected to do, she left immediately for Los Angeles, and that the other girl has been trying to get away ever since. The matter was recently taken up by the Federal grand jury at Prescott, and both men indicted.

Special Agent Blanford, representing the Department of Justice, worked up the case against the accused. The charge against Freese and Arndt is transporting the girls from Los Angeles to Oatman for an illegal and immoral purpose.

BOYS ARE GAINERS.

Western Union to Save Messengers Heavy Cost of Bicycle Tires.

The 200 messenger boys in the service of the Western Union Telegraph Company, Los Angeles district, will be saved approximately $3000 a year in bicycle tire expenses through a deal recently made by the company with the Kokomo Rubber Company of Indiana. The contract calls for a large number of twenty-eight-inch standard tread, single tube bicycle tires, to be delivered as ordered by the Western Union. The first shipment for this district will arrive early next month.

The tires will be sold to the boys at cost. Similar tires at retail cost from $3.50 to $5, but under the new plan the boys will buy them for $2.25.

This saving will extend throughout the Western Union service and will affect 5000 messengers. The plan is in accordance with the recently instituted "help your help" campaign of the company. With the exception of bicycles and equipment, the telegraph company furnishes all the necessary articles of each messenger. The Los Angeles district of the service embraces all territory in California south of Fresno and San Luis Obispo, the State of Arizona and Southern Nevada.

ENGAGEMENT ANNOUNCED.

Son of Well-known Railway Man Wins Charming Girl.

At a gathering of intimate friends around the tea tables yesterday afternoon at the home of Mr. and Mrs. John J. Byrne, No. 630 West Twenty-eighth street, their daughter, Miss Constance Byrne, imparted to her guests the secret of her engagement to Eugene Payson Clark, only son of Mr. and Mrs. E. P. Clark of St. James Park.

Each of the principals in this romance has a father well known in railway circles. J. J. Byrne, father of Miss Byrne, is assistant passenger traffic manager of the Atchison, Topeka and Santa Fe Railroad. E. P. Clark is well known here as one of the builders of the Los Angeles Pacific Railway lines to Pasadena and to Santa Monica, which lines were later absorbed by the Pacific Electric.

Miss Byrne is a native daughter and has a very wide circle of friends. Young Mr. Clark was a student in the Harvard Military School of this city, then a student at Dobbs Ferry, N. Y. He is now associated with his father in real estate enterprises. The date of the wedding has not yet been set.

Bill's Sure to Get It.

[Chicago News:] There was great excitement in the village when it became known that Bill Maguire won the V. C. Someone hurried to Bill's mother and congratulated her.

"Got the vesee, has he?" said the old lady. "Well, I hope he won't be as bad with it as he was with the measles. That was Bill always. If there was anything catchin' going he was sure to get it."

BUSINESS BREVITIES.
[Advertising.]

For quick action drop answers to Times "liners" in Times liner boxes in downtown office buildings. The locations of the boxes are printed in the first column of The Times "liner" section.

Ask your dealer for Weaver's Roofing, or call Weaver Roof Co., 339-41 East Second street. F2855. Bdwy. 784.

Payne's Dancing Academy, 2018 Orange street. Classes and private. Beautiful hall for rent. Phone 556631.

The Times Branch Office, No. 619 South Spring street. Advertisements and subscriptions taken.

"The Exclusive Specialty House for Feminine Apparel"
Garments of Style, Quality, Lowest Prices

Myer Siegel & Co.

443-445-447 South Broadway

Coats

To meet the individual demand for every occasion are shown here in most comprehensive assortments.

Smart Motor Coats or Coats for Street Wear.
Sports Coats in all the new high shades.
Silk Coats for afternoon wear, and
Luxurious Wraps for limousine and evening wear.

Moderately Priced
(Second Floor)

Blouses at $3.00

An unusually attractive blouse of heavy quality Crepe de Chine in flesh or white, with Fichu Frill, edged in black and finished with hemstitched seams—is one of the many smart silk Blouses offered at $3.00.
(Main Floor)

Garments of Style, Quality, Lowest Prices
"The Exclusive Specialty House for Feminine Apparel"

Auction

More than 100 Paintings

By Frank W. Cuprien

The great Marine Painter. Pictures from different parts of the world, but principally Laguna Beach and other California points. Absolutely no Reservation.

Exhibition Now On.
AUCTION SALE

Wednesday and Thursday March 29th and 30th at Kanst Art Gallery 854 S. Hill St. Los Angeles.

Thos. B. Clark, Auctioneer.

AUCTION
TUESDAY, 10 A.M.

Extra nice furnishings. The contents of Serrano st. home and the furniture and rugs of west side bungalow. All of the above goods to be sold at our salesrooms.
1053-55 S. Main St., Near 11th.

AUCTION
Tuesday, March 28, 2 p.m.
2 parcels real estate.
822 Monterey Road
Thurs., March 30, 10 a.m.
Furniture 6 rooms.
No. 618 Crocker St.
California Auction Com. Co.

Rhoades & Rhoades
REAL ESTATE, LIVE STOCK, AND GENERAL AUCTIONEERS

Guaranteed estimates on household furniture or bought outright for cash. Salesroom 1501-3-5 South Main. Both phones—Main 1259: Home 25679.

AUCTION
REED & HAMMOND
1053-55 South Main Street at 11th

Hold Auction Sales of Live Stock, Furniture, Restaurants or Merchandise somewhere every day in the week. Call up F3545: Bdwy. 2860, for dates.

B. FORER CO.
Auction and Commission House
201 No. Spring St.

We buy for cash and advance money on stocks of merchandise of every description.
Phones: Bdwy. 4279—F5449.

AUCTION.
California Auction Com. Co.,
Office
822-24 S. Main St.

AUCTION

Wednesday, March 29th at 10 a.m.
Furniture — Household Goods
Dealers Notice. No reserve or limit.
at 201 N. SPRING ST.
B. FORER CO., Auct. & Com. House.

AUCTION.
J. J. SUGARMAN,
Auction and Commission House
General Auctioneer.
Furniture, Merchandise, Fixtures.
Office and Salesrooms, 112-114-116 Court St.
(Between Spring and Main)
Main 3114. —Phones— F4810.

AUCTION

Furniture, Household Goods, also a lot of samples, rugs, matting, linoleum. Today at 10 a.m., at 112-116 Court St.
J. J. SUGARMAN, Auctioneer.

THOS B. CLARK
General Auctioneer and Importer of Antique Furniture
840 South Hill Street.
F1907 Broadway 1921

Auction

Furniture Auction for Today, Tuesday, 9:30, 1230 Innes Ave. is declared off. Sold at private sale.

Clean Furniture Seven Rooms Today, Tuesday, 2 p.m., 944 Gravitan St.

Entire stock new furniture of Gates & Crane, Hollywood 6756 Hollywood Blvd. Wednesday, March 29, 9:30 a.m. Big stock and must positively all be sold in one day. Owners quitting business.

New and Second Hand Furniture Store, Thurs., March 30, 9:30 A.M. 1820-1822 S. Main St. Clean stock, $1500 outfit.
STROUSE & HULL, Aucrs. M. 9319; 62332.

Electric Irons $1.95
Electric Lighting Supply Co., 216 West Third St. F6437. Main 3442.

Phone A3511. 15-YEAR GUARANTEE Open Evenings.

DR. T. W. YOUNG
Extracting Specialist. Vitalized air used. No cocaine, gas or harmful drugs. No bad after effects.
Corner Seventh and Broadway. Entrance 703½ South Broadway.

EYE TROUBLES POSITIVELY CURED.

Strained eyes mean headaches. Come to me for glasses to give relief. No extra fees. No "drops" in eye. Scientific thorough examination. Free booklet. C. N. HOPKINS, M.D. Suite 234 Laughlin Bldg. 215 So. Broadway. Hours: 9 to 4. Wednesday and Saturday evenings, 6 to 7:30.

BUTTONLATH
—prevents plaster cracks and lath stains. Saves money.
PIONEER PAPER CO.,
Distributors, 247 S. Los Angeles St.

RUPTURE

Dr. Joseph Pandrey, European specialist, cures all curable rupture permanently, no matter how long standing nor the age, without operation or injection nor detention from business. For further investigation call at my office, 1421 Santee St., Los Angeles, Cal. Phone Broadway 4214. Hours 9 to 12, 2 to 5, except Sunday.

TAKE 10 DROPS OF McBURNEY'S

KIDNEY and BLADDER MEDICINE

For brick dust deposit, bed-wetting, gravel, dropsy and rheumatism. Send 25 cents in 2-cent stamps to William P. McBurney's Medicine Co., 2007 So. Vermont Ave., Los Angeles, Cal., for five days' treatment. Prepaid $1.50 all druggists.

Like a Diamond in the sky!

Remember April 4th, "fans" and "near fans," and order your suit today from Brauer's great showing of spring fabrics. Have a suit that won't fade in the bleachers—we guarantee ours to be fast colors. Newest shadings—Grizzly Bear Browns, Neutral Checks and Banjo Stripes.

PROSPERITY SPECIALS
$20 and $25
Going fast—get yours now!
A. K. Brauer & Co.
TAILORS TO MEN WHO KNOW.
Two Spring Street Stores
345-347 and 529-527½

GOOD GLASSES ARE CHEAPEST

Poor glasses like poor eggs are expensive at their best. Years of experience, expert service, such as we offer, insures you of the best optical work—the cheapest in the end.

Herms & Brown
Quality Opticians
329 West Seventh St.
(44)

TEETH $5.00

Best Set (none better, no matter how much you pay) guaranteed 10 years $7.00
Bridge Work $4.00
Gold Crowns $4.00
Porcelain Crowns $4.00
Gold Fillings ..... $1.00 up
Silver Fillings ..... 50c up
Teeth Treated 50c
Nerve Removed (Painless) $1.00
Teeth Extracted (Painless) 50c

ONE PRICE ONLY
The Only Private Dentist in the City Doing Work at Such
REMARKABLY LOW PRICES
NOT A "DENTAL PARLOR." A private, high-class, up-to-date SANITARY dental office, with gentlemanly operators, whom you will not be ashamed to recommend to your friends.
EXAMINATION FREE
Evenings Till 7; Sunday Till 1.
DR. FAIRFIELD
301-304 Pantages Theater Bldg.
836 South Broadway. Both Phones.

Smith's
Phones Connecting All Stores.
Home 60151—West 6868.
WALTER E. SMITH CO.,
212-218 South Spring.
826-828 So. Broadway
1200-1220 West Wash'ington

Woodley-Wilse Electric Co. Inc.
The Electric Shop
111-113 E. 3rd St.

$1900—$200 cash, $20 month. Neh 5 rooms, mostly hdwd. 50'x160 ft. ½ block from cars, 20 minutes to 5th & Main. Call or phone for illustrated plat.
LUGUNA LAND & WATER CO. 557 S. Main St.
'phones: A 5245. Main 7240.

TEETH $5.50
THE BEST
Fully warranted

DR. EDW. T. McNALLY
One-Price Dentist
616½ SOUTH BROADWAY

Jeweled pieces made to your order, or family pieces remodeled. Designs and ideas on request.
Brock and Company
THE HOUSE OF PERFECT DIAMONDS
432-434-436 BROADWAY

WE ARE MAKING

a special offer on a $6.00 set of teeth that we know cannot be equaled elsewhere under $12.00. We know it so well that we are willing to make you this proposition—bring us a sample of ANY dentist's $12 set of teeth and we will duplicate it for $6.00 or make you a $12.00 set free.

DR. J. ARTHUR FOSTER
YALE DENTISTS, 444 South Broadway, Third Floor, Parmelee-Dohrmann Building.

INJECTION BROU
Gives relief without inconvenience for Catarrh of The Bladder. All druggists.

THE WEATHER.
[Official Report.]

LOCAL OFFICE, U. S. WEATHER BUREAU, Los Angeles, March 27.—[Reported by Ford A. Carpenter, Local Forecaster.] At 5 o'clock a.m. the barometer registered 30.05; at 5 p.m., 29.97. Thermometer for the corresponding hours showed 57 deg. and 66 deg. Relative humidity, 5 a.m., 62 per cent.; 5 p.m., 46 per cent. Wind, 5 a.m., northeast, velocity 5 miles; 5 p.m., southwest, velocity 6 miles. Highest temperature, 76 deg.; lowest, 53 deg. Rainfall for season, 19.89 inches; last season, 14.84 inches. Barometer reduced to sea level.

WEATHER CONDITIONS. — The passage of the western area of low pressure across the United States resulted in heavy precipitation in Kansas, moderate amounts being recorded eastward into Pennsylvania. Temperatures of freezing and lower are limited to Minnesota, Wisconsin, North and South Dakota, Utah, Arizona, Colorado, Nebraska and Iowa. The weather on the Pacific Coast is stormy in the North, moderate precipitation being reported southerly into Northern California, but the skies are generally clear over the southern portion of this State. Aside from intervals of clouds, the weather in Los Angeles and vicinity will be fair for another thirty-six hours.

LOCAL FORECAST.

For Los Angeles and vicinity: Fair Tuesday, except for short intervals of clouds; northwesterly winds.

For Southern California: Generally fair Tuesday.

STATE FORECAST.

SAN FRANCISCO, March 27.—Weather forecast: San Francisco and vicinity: Generally cloudy or foggy Tuesday; light westerly wind.

Sacramento, Santa Clara and San Joaquin valleys and Southern California: Generally fair Tuesday; light westerly wind.

ARIZONA FORECAST.

WASHINGTON, March 27.—Forecast for Arizona: Tuesday and Wednesday, partly cloudy; Wednesday, cooler.

YUMA (Ariz.) March 27.—[Exclusive Dispatch from the U. S. Reclamation Service.] Gauge height Colorado River, 23.9 feet.

at Barker Bros.—the RECORD you have been waiting for—

SO LONG LETTY

Victor Record No. 17974

¶ Better Hurry. Before the Supply is Exhausted!

Everybody Will Want It!

Victor Records for April Now on Sale at

Barker Bros.
ESTABLISHED 1880

The Largest Dealers in Phonographs and Records in the Southwest.

Sole Agents for Henry F. Miller, Vose, Bradbury, Behning, Brambach, Webster and Laffargue Pianos.

724-738 S. Broadway.

A LUXURY

we can all enjoy is the morning's bath
An added pleasure is a rub down with honey comb weave

MAK-U-GLO
Bath Towels

Manufactured only by California Cotton Mills Company, Oakland; makers of IMPERIAL towels, comforters and batting.

An unswerving justice dictates the policy of this undertaking establishment. We handle all burial services with wisdom and tact and properly rice our service charges. Our modern equipment is dedicated to the public service. Business connections everywhere.

W. A. BROWN,
1047 South Figueroa Street.
Main 2023. Home 53147.

TODAY'S BEAUTY HELP

You can keep your hair at its very best by washing it with a teaspoonful of canthrox dissolved in a cup of hot water, afterward rinsing thoroughly with clear water. One finds that the hair dries quickly and evenly, is unstreaked, bright, soft and very fluffy, so fluffy in fact, that it looks more abundant than it is, and so soft that arranging it becomes a pleasure. This simple, inexpensive shampoo cleanses the hair and scalp thoroughly of all dandruff and dirt, and leaves a clean, wholesome feeling. All scalp irritation will disappear, and the hair will be brighter and glossier than ever before.

CHICAGO AND EAST
EVERY DAY
Through Salt Lake City

LOS ANGELES LIMITED . . 1:25 P.M.
PACIFIC LIMITED . . . 9:00 A.M.
OVERLAND EXPRESS . . . 9:00 P.M.
OBSERVATION, SLEEPING AND DINING CARS
TICKETS AT 501 SOUTH SPRING STREET

VITAL RECORD.

MARRIAGE LICENSES.

The following marriage licenses were issued today. Name and age given.

ALCALA—ORTEGA. Gonzalo Alcala, 29; Petra Ortega, 18.

BLACK—FAIRMAN. Bruce R. Black, 23; Rose Fairman, 20.

BURKE — SMITH. George B. Burke, 27; Ada Smith, 19.

DEPEW — MADEAU. Frank G. Depew, 30; Ruth Madeau, 22.

EMRICK—HOPKINS. William L. Emrick, 31; Ethel Hopkins, 25.

FEAR — WOLFE. Frederick J. Fear, 60; Mary Wolfe, 54.

FLEMING — TRIMBLE. Magnus D. Fleming, 27; Gladys V. Trimble, 23.

GOODE—SMITH. Robert H. Goode, 27; Annie Smith, 23.

GUY—BRANDENBURG. James Guy, 67; Mary Brandenburg, 54.

HART — LEACH. Claude V. Hart, 28; Gladys Leach, 25.

HEIN—LANGE. Henry H. Hein, 30; Pauline Lange, 26.

LAUGHLIN—BALLANCE. Antonio Laughlin, 26; M. Ballance, 25.

MARTINEZ — KAISER. Joe Martinez, 27; Mary Kaiser, 27.

MARTIN—PALMER. Thomas J. Martin, 71; Mary C. Palmer, 63.

McNEILL—CRAIG. Harold S. McNeill, 26; Ruth L. Craig, 27.

NEWELL—BELL. Vernon S. Newell, 24; Ruth Bell, 23.

O'BLADEN — DARBY. Owen S. B. O'Bladen, 27; Blanche F. Darby, 19.

RADCLIFFE — NEWTON. Edward Radcliffe, 22; Elizabeth Newton, 22.

SMITH — STRONG. John G. Smith, 40; Minnie Strong, 32.

STEINER—MICHEL. Louis Steiner, 31; Rosa Michel, 21.

TERRY — BOYTE. Harry W. Terry, 31; Ethel Boyte, 19.

WAITS—SMITH. Andrew Waits, 40; Adeline Smith, 32.

WANKOSKY—PRESSELL. Henry W. Wankosky, 24; Sadie Pressell, 24.

WHITE—HUGHES. Roy R. White, 21; Angie Hughes, 22.

BIRTHS.

Names, sex, place and date of birth.

BELL, Mr. and Mrs. Harry, Douglas, girl, 1916, Wilshire Place, March 16.

BOYLE, Mr. and Mrs. Dana E., Boyle Heights, girl, Seventy-fifth street, March 22.

BROOKS, Mr. and Mrs. Charles G., boy, 1916, Maternian Hospital, March 22.

COOMEY, Mr. and Mrs. Charles E., Pasadena, girl, West Eighth street, March 16.

DENERICK, Mr. and Mrs. Peter, boy, 1916, Hospital, March 23.

FIRETAG, Mr. and Mrs. Jacob, boy, 1916, Figueroa street, March 20.

GREEN, Mr. and Mrs. Wesley, boy, 1916, Hospital, March 27.

GUTHRIE, Mr. and Mrs. Thomas, Pasadena, girl, Hospital, March 23.

HARRIS, Mr. and Mrs. Fred C., Pasadena, girl, Griffith avenue, March 18.

KELLOG, Mr. and Mrs. Kenneth, boy, 1916, Virgil avenue, March 14.

MACK, Mr. and Mrs. Percy, Pasadena, girl, Cottage, March 24.

MILBURN, Mr. and Mrs. Henry S., Pasadena, girl, South Bunker Hill avenue, March 12.

MOORE, Mr. and Mrs. Art A., Pasadena, boy, 1916, fifth street, March 12.

MOUDELL, Mr. and Mrs. Phillips, Pasadena, girl, East Fourteenth street, March 22.

PETERSON, Mr. and Mrs. Ivan B., boy, 1916, Ninety-second street, March 13.

PETRI, Mr. and Mrs. Henry F., Pasadena, girl, East Forty-sixth street, March 19.

RIFE, Mr. and Mrs. Jacob E., boy, 1916, Avenue, March 20.

TSUCHIYA, Mr. and Mrs. R., boy, 1916, Hospital street, March 21.

UNASS, Mr. and Mrs. John, Pasadena, girl, tral avenue, March 17.

VILLA, Mr. and Mrs. Julio, Pasadena, girl, Twenty-third street, March 19.

WHILLEN, Mr. and Mrs. Frank M., Pasadena, girl, South New Hampshire street, March 18.

DIVORCE SUITS FILED.

BAILEY, Mary Qualls against Edgar S.

CORNELL, Meira Everett against Grant T.

HAWKINS, Margaret M. against Walter J.

HOWELL, Ben S. against Alma F.

KITCHEN, Rebecca A. against William.

LEWIS, Jed O. against Catherine A.

LOVELL, Emma C. against Frank H.

FARIEL, Frank against Verona.

PRESTON, Allice L. against James C.

ROBERTS, Alta Maude against H. J.

WEINMAN, Catherine S. against Jack.

OFFICIAL DEATH LIST.

Name and place of death—

ANDREWS, Frank D., Los Angeles, 58 years.

ANTHONCE, George, Los Angeles, 56 years.

BARRY, Charles D., Los Angeles, 27 years.

BUCHAN, Ruth G., Los Angeles, 1 year.

CAREY, Thomas F., Los Angeles, 67 years.

CONTRAS, S., Los Angeles, 56 years.

GREEN, Amada H., Los Angeles, 1 day.

LINDENFELD, Andrew, Los Angeles, 68 years.

MEEK, Dorothea, Los Angeles, 1 year.

RIDER, Lillie A., Los Angeles, 58 years.

SMITH, James, Los Angeles, 72 years.

TROUT, C., Los Angeles, 72 years.

TROVERS, Robert H., Los Angeles, 72 years.

WARNER, Samuel W., Los Angeles, 72 years.

DEATHS.

With Funeral Announcements.

BROWN. At Irwindale, Cal., March 27, 1916, Tracy Brown, aged 76 years. Funeral Wednesday, March 29, 2 p.m., from his late residence. Interment private. W. P. Custer, funeral director.

BROWN. Harry A. Brown of Alhambra. Funeral Tuesday, 2:30 p.m., at the chapel of Pierce Brothers, Monrovia. (Cincinnati and Kansas City papers please copy.)

CAREY. In this city, March 27, 1916, Mary Miss Carey. Remains at the chapel of Pierce Brothers, O'Connor. Interment, West Point, Ky.

CUMMING. At Fort Worth, Tex., March 16, 1916, Page Cumming, aged 21 years. Funeral from the chapel of Pierce Brothers, No. 810 South Flower street, March 29, at 10 a.m.

DERBY. Funeral services for Gladys Derby will be held from the chapel of Pierce Brothers, No. 1145 Ingraham street, March 29, at 1:30 p.m. Interment private. Pierce Bros. Co., directors.

DONNELLY. In this city, March 27, 1916, Bridget Donnelly, aged 78 years. Remains at the parlors of Cassidy & O'Connor, No. 1021 South Main street. Interment, San Francisco, Cal.

FLEMING. At No. 844 West Fifty-first street, March 26, 1916, Louella E., beloved wife of Fleming, and loving mother of Mrs. R. C. Bowen and mother of Fleming Hayes Bowen. Funeral services at the chapel of Pierce Brothers, 855 Figueroa, Wednesday, March 29, at 2 p.m. Interment, Inglewood Park Cemetery.

HALL. At No. 2326 West Eighth street, March 27, 1916, Mary Hall, a native of Illinois, aged 72 years. Remains at the funeral parlors of Pierce Brothers, Martinez. Funeral notice later.

HARDISTY. At her residence, 2326 West Twenty-first, Mary Brooks Hardisty, beloved wife of Robert Hardisty, a native of Illinois, aged 72 years. Remains at chapel of Pierce Brothers. Notice of funeral later.

MOORE. March 27, Mrs. Lydia A. Moore. Remains at parlors of W. A. Brown.

MORROW. In this city, March 27, 1916, Mary, beloved daughter of Eva Morrow, aged 2 years. Funeral from chapel of Pierce Brothers, No. 1147 South Flower street, March 29, at 10 a.m.

REYNOLDS. March 26, C. H. Reynolds. Funeral services at the chapel of Pierce Brothers, 855 South Figueroa, Tuesday, March 28, at 2 p.m.

SELANDER. At No. 332 West Jefferson street, March 27, Augusta Reba Selander, aged 1 year. Funeral from the chapel of Pierce Brothers, No. 810 South Flower street, March 29, at 2 p.m.

SETTLER. C. A. Settler, aged 67 years. Funeral services at the chapel of Pierce Brothers, 855 South Figueroa, Tuesday, March 28, at 2 p.m.

SLOSHER. At the home of his son, Grant Slosher, in Littlerock, March 24, 1916, Jacob Slosher, aged 87 years. Funeral services were held at Pollard's undertaking Company's parlors in Littlerock.

SMITH. At No. 1117 East Forty-second street, March 26, Mrs. Addie G. Smith, beloved wife of Ira A. Smith, and sister of Mrs. Viola Smith, and sister of Mrs. R. L. Snodgrass, aged 47 years. Funeral from the chapel of Pierce Brothers, O'Connor, No. 1081 South Broadway, Wednesday, March 29, at 3 p.m. Interment, Evergreen Cemetery.

SMITH. March 26, John Smith, aged 48 years. Funeral from parlors of The Wilshire Company, No. 1127 South Grand avenue, March 29, at 9 a.m. Requiem mass at St. Vincent's Church at 9 o'clock. Interment private.

SWEAT. Funeral services for the late Jay Sweat will be held from the chapel of Pierce Bros. & Co., No. 810 South Flower street, March 28, (Tuesday) at 2 p.m.

THOMPSON. March 23, Thornell Thompson, aged 30 years. Remains at Brown Brothers, 844 South Figueroa street.

TRAVIS. In this city, March 26, Nannie L. Travis, aged 42 years. Funeral from the chapel of Pierce Bros. & Co., No. 810 South Flower street, March 29, at 10 a.m.

CARD OF THANKS.

We wish to thank our many friends for the beautiful floral offerings and for the assistance rendered us during our late bereavement in the loss of our mother.
[Signed] ALBERT T. BOSCHKE
HERBERT P. BOSCHKE
HELENE BOSCHKE
MRS. LOUISE BOSCHKE

CARD OF THANKS.

We desire to thank our many kind friends, neighbors, also the Angels Camp, No. 1, and the White Shrine of Jerusalem, for the many and beautiful floral offerings given us in our late bereavement in the loss of our dear wife and mother.
A. N. Brown and wife, D. Butler, E. M. Davis, H. S. Davis and wife, D. C. Gove.

Garrett & Company, Undertakers
Main 75. 1237 South Flower street.

Avoid Congestion
on The Times' telephone switchboard by placing your Sunday ads Friday or early Saturday.

Have Healthy, Strong, Beautiful Eyes

Oculists and Physicians used Murine for many years before it was offered to the public. Murine is sold under a positive guarantee, contains no harmful drugs and is guaranteed by the Pure Food and Drugs Act, June 30, 1906. Serial No. 1463. For Eyes that Need Care. Use Murine Eye Salve. No Smarting—Just Eye Comfort. Murine Eye Remedy, Liquid, Soothes Eye Pain. Murine Eye Salve, in Aseptic Tubes. Murine is sold by your Druggist—Murine Eye Remedy Co., Chicago. If interested, write for Book of the Eye Free. Murine Eye Remedy Co., Chicago.

—and the Worst is Yet to Come.

Pictorial City Sheet (II.)

Ever-advancing Southern Metropolis — *California and the Coast—12 Pages*

The Los Angeles Times

XXXVTH YEAR. TUESDAY, MARCH 28, 1916.—EDITORIAL SECTION. POPULATION By the Federal Census (1910)—319,198 By the City Directory (1915)—388,872

Generous Estimate.

PUTS HEART AT LARGE FIGURES.

Nurse Sues Rich Oil Man for not Marrying Her.

Hundred Fifty Thousand Now; Another Suit Later.

Shows Love Letters in Effort to Prove Engagement.

Demanding $150,000 on a charge of breach of promise, Wilma A. Varcoe of No. 1311 Bellevue avenue, aged 26 years and a nurse, threatens to bring a further action for $255,000 damages against Leon B. Flick, a wealthy oil man of Santa Barbara and Tampico, Mex. The breach of promise suit was filed yesterday afternoon by Attorney F. A. McDonald, and alleges that on August 10, 1915, Miss Varcoe and Mr. Flick became engaged.

Back of the suit is arrayed a battery of love letters, alleged to have been written by Mr. Flick. These letters begin "My Own Honey Dear" and are signed "More than ever your sweetheart, Lee."

According to the statement of the plaintiff's attorney, Miss Varcoe, who was born in this city, met the defendant here in the summer of 1915 through a mutual friend. Mr. Flick was here on his annual vacation from Mexico. They planned a wedding and a trip to the Orient, the plaintiff avers, and this plan was not interrupted until January 20, 1916, when the defendant broke the engagement.

One of the letters reads in part:

"SANTA BARBARA (Cal.) Aug. 21, 19'5.

"My Own Honey Dear: Arrived home O.K., in time for dinner——I leave tonight for Frisco but it is going to be a lonesome business though, taking this trip and my Honey Dear left behind, but I take a cheerful view and am thinking the next time I take this trip it will be somewhat different.

"More than ever your sweetheart, [Signed] "LEE."

This letter, the plaintiff declares, was written after a wedding trip to the San Francisco fair, Honolulu and the Orient had been planned. Several letters of similar tenure are to be read into the evidence, to show that Mr. Flick was engaged to the fair nurse.

The letter that shattered the romance was written from Tampico, Mex., where, the plaintiff alleges, Mr. Flick now is. It reads:

TAMPICO (Mex.) Jan. 20.

"Wilma: Have been trying for over

(Continued on Second Page.)

Disproved.

WIFE GIVEN DECREE.

Carricaburu Divorce Case at Riverside Decided by Judge Craig Against Husband, who Charged His Spouse Put Strychnine in His Whisky.

The sensational Carricaburu divorce suit tried by Judge Craig in Riverside last week was decided in the wife's favor, the court's judgment having been received by Attorney Charles M. Ackerman of this city yesterday. Mr. Ackerman was counsel for Mrs. Mary Carricaburu, who was charged by her husband, Antoine Carricaburu, with having put strychnine in his whisky, with intent to poison him. The court stated that he could not believe that Mrs. Carricaburu was guilty of the conduct charged, and gave her the decree of divorce on her answer, which emphatically denied the charge.

Mrs. Carricaburu is the daughter of John Gracier, a prominent Frenchman of Summit street, Los Angeles. She was married September 15, 1914, and the separation occurred one year later. Mr. and Mrs. Carricaburu are well known in this city.

"Ran In."

RECEIVER SLAPS HIM.

Former Manager of Bankrupt Company Fighting a Charge of Contempt, Bases Defense on Alleged Blow Dealt by Lady Officer of Court.

Miles O'Brien, former manager and president of the Silicino Company, which is now in the hands of the bankruptcy court, was before United States District Judge Trippet yesterday on a contempt charge, involving both a violation on his part of the court's orders and a "run in" with Mrs. A. I. Eberle, receiver of the concern, who was formerly secretary and treasurer of the company.

Mr. O'Brien was dismissed by the court after a reprimand by Judge Trippet. Mr. O'Brien admitted he had been a bit unruly in his interview with the receiver, but stated she slapped him and he lost his temper. The trouble arose over sales made by Mr. O'Brien of which he thought he should have the advantage.

GEN. OTIS BETTER.

Condition of "The Times" Editor Continues to Improve.

The condition of Gen. Harrison Gray Otis, editor of The Times, who is ill at the California Hospital, continued to improve yesterday. He spent a very restful day, and indications are that he will soon recover from a mild attack of pneumonia from which he has suffered for more than a week.

To Answer.

CALL DRIVER RECKLESS.

Complaint Issued by City Prosecutor Charges with Negligence Automobilist Who Ran Down and Badly Injured Pedestrian. Witnesses Sought.

Reckless driving is alleged in a complaint issued yesterday by Deputy City Prosecutor Morton against L. J. Arnaz, No. 1238 South Hill street, whose motor on Sunday evening ran down Victor P. Finley, No. 1727 Lenox avenue, at the corner of Washington street and Lenox avenue, knocking him down and inflicting serious injuries, principally about the head.

The accident took place just before 10 o'clock, while Mr. Finley was walking with Clifford Harrington, a visitor from San Jose. Mr. Harrington and Mrs. A. N. Ferris of No. 1815 Lenox avenue, a passerby, are named in the complaint as eyewitnesses. Both say that the driver of the machine, who was going toward the city, swerved suddenly and unexpectedly to the left, instead of continuing on in a straight line, when Mr. Finley stepped back out of its path, going clear over to the wrong side of the street.

Mr. Arnaz appeared at the Receiving Hospital shortly after Mr. Finley had been placed upon the operating table and wrote out his report of the affair, in which he made the statement that he had been forced to turn to the left by another automobile and that the victim had beckoned him to so swerve. This is denied by Mr. Harrington and Mrs. Ferris.

A special effort is being made to determine the identity of the occupants of a machine that was following just behind that driven by Mr. Arnaz. A man from this machine helped carry Mr. Finley into a nearby house, from which he was taken to the Receiving Hospital. His evidence, it is declared, will have a decided bearing on the case.

Buenos Aires.

SAFE IN FAR SOUTH.

Grand Jury Refuses Indictment for Abduction Against a Cattleman who Went with Four of His Children to Argentina. Probably Ends Case.

John E. Saul will not be brought back to Los Angeles to stand trial on a charge of having abducted two of his sons from his former wife, Mrs. Emma Saul of South Pasadena avenue.

An effort was made to secure extradition papers to be served on Mr. Saul on his arrival at Buenos Aires, for which city he sailed from New York on the steamship Verde. The District Attorney's office decided not to issue a complaint until the grand jury had investigated.

After taking all of the testimony available in the case yesterday, with the assistance of Deputy District Attorney Becker, the grand jury voted unanimously against an indictment of the former Southern California cattleman.

As a result of this action Mr. Saul will retain the custody of four children, while Mrs. Saul will only have one to care for. Both parents are wealthy.

Magnanimous.

BLOWS ARE FORGIVEN.

Though Knocked Down Three Times in Rapid Succession by Same Motor Car, Man Pleads for Mercy to Hapless Driver and Court Relents.

E. Cummings is the first person in police annals who has been struck down three times by the same automobile and then pleaded in court that leniency be shown the driver.

The pilot is Ignatz William Calcaterra, inexperienced owner of a new and small car. At First and Main streets he ran into Mr. Cummings.

As soon as the shock came Mr. Calcaterra stopped his machine, but in his excitement started it again just as Mr. Cummings was recovering from the fall. Down went Mr. Cummings again.

The repetition of the accident was disconcerting to Mr. Calcaterra, and he stepped on the brake so hard the machine stopped instantly, throwing the driver against the steering wheel with a wind-taking force. While recovering his poise he again stepped on the lever that forces the machine ahead.

Mr. Cummings was butted a third time. Mr. Calcaterra was arrested for reckless driving, but Mr. Cummings appeared in his behalf and Police Judge Chesebro suspended sentence.

Salute.

READY FOR SERVICE.

Members of Mustered-out Co. B, Seventh Regiment, National Guard, Form Reserve Battalion and Ask the War Department for Recognition.

More than 150 men, including privates and noncommissioned officers of Co. B of the Seventh Regiment, National Guard, who were mustered out of service in February by Col. W. G. Schreiber, held a meeting at the Western Athletic Club Saturday night and organized the First California Reserve Battalion, a new Los Angeles military organization, with Maj. Harry B. Light in command.

According to Maj. Light, four companies of infantry and a machine gun detachment of thirty men were enlisted at the meeting. The officers elected were as follows: Co. A, Capt. F. R. HcReynolds; Co. B, Capt. E. G. Metler; Co. C, Capt. W. J. Holden; Co. D, D. G. Hatheway.

"Negotiations are now under way with the War Department that will probably enable us to qualify for the Federal Reserve," Maj. Light said last night. "Until we have been given recognition by the government we shall furnish our own equipment and defray our own expenses, and we shall be ready for service at any time."

Notable.

TO PERPETUATE OLD CALIFORNIA.

Plans Announced for Hispanic Museum to Build Soon.

Friend Wipes Out Debt of the Southwest Museum.

Priceless Relics of Ancient China Another's Gift.

The announcement of a new Hispanic Museum, to be built soon, the receipt of a gift of $35,000, which wiped out the debt of the Southwest Museum, and the start of the installation of priceless exhibits of old China, which are to be opened to the public next Saturday, combined to make yesterday notable in the history of the Southwest Museum, Avenue 46 and Marmion way. The man who enabled Dr. Hector Alliot, curator, to announce that the institution is out of debt, does not wish his name made public. Herbert E. House of No. 4712 Gramercy place donated the Chinese relics and is personally attending to putting them in place. He is field secretary of the Canton Christian College but formerly was tutor to the family of Yuan Shi Kai, President of the Chinese republic.

In announcing that the last indebtedness has been cleared up, Dr. Alliot said that within a short time ground will be broken for the Hispanic Museum, which is to repeat the life of 100 years ago in California. One-half the money necessary has been obtained and as soon as the remainder is obtained a start will be made.

TO CUT DOWN GRADE.

The establishment of the Hispanic section will work a great change in the museum grounds and incidentally will do away with all puffing up the hill to the present buildings. It is intended to shave the hill to an angle of 45 deg., make parapets and eliminate the present wooden stairways. Visitors will enter the museum grounds through a beautiful Spanish garden, in which will be a fountain and a stream emptying into a small lake, where water plants will grow. The walks in this garden will be lined with oleander and olive trees. Through this Spanish garden the visitors will walk to the Spanish Museum, which will be the typical adobe residence of a Spanish gentleman of a century ago.

The installation of the Chinese exhibit is only the start, but a good one, of a more comprehensive oriental display through which the public will be given opportunity to become acquainted with a Far East that is rapidly passing. The museum has a serious purpose in accepting the remarkable relics given by Mr. House and it expects to add to this collection from time to time. The articles collected by Mr. House during his long residence in China are very rare and valuable, not from a monetary point of view, but from a historical standpoint. They include things which it is believed are not duplicated in this country and therefore can be seen nowhere in America but in Los Angeles.

FROM OLD CHINA.

Mr. House is arranging the exhibits in cases. One of these contains a complete illustration of the old education in China. Another has to do with social customs and forms of the old

(Continued on Ninth Page.)

Priceless Relics from Ancient China.

Herbert E. House of Canton Christian College

And relics of the porcelain tower of Nanking, built by a Ming Emperor 500 years ago. The dragon tile which Mr. House is holding was one of many used in ornamentation of the remarkable structure. Above is a "rattle" used in the residence of China's royal family, in which Mr. House was private tutor. The articles are part of a notable exhibit which he is installing in the Southwest Museum.

Concern.

MANY SEEK TO AID COL. LAUB.

Tenth Day of Uncontrollable Hiccoughing Alarms.

Friends Near and Far Hasten to Offer Assistance.

Odd Remedies Fail; Sleeps by Help of Opiates.

Every remedy known to medicine and to wise old people versed in the arts of home-made healing are being invoked in a vigorous battle against the violent and almost continuous paroxysms of hiccoughing from which Col. Henry Laub, well-known business man and politician of No. 677 South Bonnie Brae street, has now been suffering since the 18th inst.

Yesterday was the tenth day of the strange attack and it found Col. Laub much weakened by the constant and exhausting spasms for which no efficacious remedy has been found. During the morning Col. Laub enjoyed one interval of almost an hour free from the hiccoughing, but in the afternoon the attacks returned. In spite of this, his physician, Dr. Carl Kurtz, considers his general condition somewhat better.

His painful and dangerous experience with the remarkable ailment has had one comforting angle, in that it has brought forth an unusual demonstration of the warm friendship which Col. Laub has inspired throughout California. The exclusive publication in The Times some days ago of the veteran politician's illness, started a flood of telephone messages, letters and telegrams from all parts of the State, voicing their senders' sympathy and in many cases suggesting some remedy to try.

Some of these specifics are as remarkable as the ailment itself, but most of them have been tried in the faint hope that they might alleviate the patient's suffering. From Santa Ana a woman telephoned to have Col. Laub repeat the word "One" over and over. This was tried but was an ineffectual as the tickling of the nose with a feather, another "infallible remedy." Most of the expedients suggested have as their theoretical basis the effect of sudden shocks, such as the unexpected dropping of ice against the spine, plunging into a bathtub filled with cold water, which the patient believes to be warm, etc. All of these Col. Laub has patiently and hopefully tried, to no avail.

The patient has been able to eat but little since the attacks began and has been confined to his bed since last Wednesday. For the most part, his

(Continued on Second Page.)

Husband Gets It.

SECOND BOX OF POISONED CANDY IN PUZZLING CASE.

ANOTHER box of poisoned candy has entered the mysterious plot involving Mrs. D. S. Hoover of No. 629 North Avenue 63. This was not received here, but was delivered to her husband in Mansfield, O., about the same time that she received the chocolates, according to a letter which she received yesterday from Dist.-Atty. T. B. Jarvis, of Mansfield, and which she turned over to Deputy District Attorney Joos.

According to this letter, Mr. Hoover received a box of sandy, which had apparently been tampered with and which on investigation proved to contain arsenic, the same poison in the chocolates received by Mrs. Hoover. The box received by the husband was known as "Benefit Brand" and was manufactured by a Boston firm. A duplicate of the box was secured in Mansfield and forwarded to Mrs. Hoover, who stated that it was nothing like the kind that had come to her from Long Beach.

In his statements to the Mansfield District Attorney, Mr. Hoover is said to have produced some writing of his wife and endeavored to prove that the handwriting was much the same. Yesterday, the woman stated that her husband was willing to make any kind of a charge against her and that this did not surprise her in the least.

Incidentally, the letter mentioned the fact that a woman friend of Mr. Hoover might be conversant with some of the details, and that she had been placed under surveillance. Mr. Joos wrote Dist.-Atty. Jarvis a letter on March 21, the same date on which the letter received yesterday, had been sent. To this inquiry, Deputy Joos expects a detailed answer in about two days.

N. B. Blackstone Co.

318-320-322 South Broadway

In the Neckwear Section

—The very latest is a handsome

Georgette Collar

—A collection of charming new styles including the popular cape and long back effects; either lace-trimmed or hand-embroidered and many with bright touches of color. Also collar and cuff sets at popular prices. Fashion's exquisites in neckwear—Priced ..... 65c UP

For those who make their own Camisoles

These Lawns and Crepe de Chines with Net and Lace Tops, yd. 65c up

—Every woman loves dainty camisoles, and the opportunity to buy this pretty silk, lace and net in just the ideal combination for the purpose will be hailed with delight. Silk is flesh colored. Also in lawn with net top. Fine assortment to select-from. Price per yard 65c up.

Special Sale Tuesday

1000 Yards Curtainings

Bordered Fancy Voiles, Scrims and Marquisettes

Regular 50c Values, Yard 27c

—A truly marvelous value in the most wanted goods for beach, mountain or bungalow home curtains. The widths run from 36 to 40 inches. Shown in white, ivory and ecru. —Early selection is advised, for they are most interestingly priced. Instead of 50c, only 27c yard.

"Fashion" Silks in Demand

Chiffon Faille $2.50

—An extra fine quality of that stylish weave—chiffon Faille. Shown in a full range of street shades—40 inches wide.

Navy Stripe Taffetas $1.75 and $2.00

—Despite their scarcity—20 different patterns in the popular navy stripe taffetas—beautiful color combinations; soft chiffon quality —yard wide.

At the Harbor.

LAUNDRY WORKERS STRIKE BUT WORK GOES RIGHT ON.

A WALK-OUT of union laundry workers at the Golden State Laundry in the harbor district failed to stop the wheels moving at the plant yesterday afternoon. Walking delegates have been working among the employees of the union for several weeks.

"We are going to stand pat," said Manager C. T. Gilmore last night. "The scale that was submitted by the union agitators for me to sign would have compelled me to run at a heavy loss. I might as well nail up the windows and close down the plant as to sign such an agreement.

"There were twenty-eight employees in the crowd that quit work without notice at 1 o'clock this afternoon. Nineteen of the employees remained and within two hours we had ten more to take the places of the strikers. We will be able to get plenty of help and by tomorrow I hope we will be running along the same as usual.

"No matter what happens I am going to keep the wheels moving. If it is within the range of possibility to do so, without submitting to the dictation of the unions. There is not a union laundry south of Bakersfield in California and the contract that was submitted was so objectionable that it would be impossible to run a laundry here and do business in competition with other plants under the restrictions that it imposed.

"We have been paying out employees wages that are above the average for similar work elsewhere in Southern California and in spite of this have been charging less for our work than most laundries. A large part of our business has been marine work and this we have to take in competition with laundries at every port on the Coast where these steamers touch.

"Only recently we completed plans to inaugurate a profit-sharing plan but this did not suit the union bosses and they called a strike without even waiting to learn how much they would be benefitted by the new plan or how much it would add to the weekly salaries of the employees.

"We do not propose to have the union agents come around and tell us how we shall conduct our business. We have given this question thorough consideration and the stand we have taken is backed by the unanimous vote of our board of directors.

HAVEN'T THE MONEY.

In response to a communication from the Public Works Committee of the City Council, the secretary of the Board of Education was last night instructed to inform that body that the board will be unable to pay assessments levied on its property located within the assessment districts of the proposed Bunker Hill cut. It is expressly stated that the action is not relative to the merit of the proposed improvement and the secretary of the board was instructed to convey that fact to the Council.

TORPEDOED BY HIS GLASS EYE.

Van Nuys Man Thinks Train is Wrecked, but It's Only Exploding Orb.

W. A. William's glass eye exploded yesterday as he was riding in a Pacific Electric train to the city from his home at Van Nuys. Never before had his eye exploded and he thought the train had been wrecked. Other passengers thought someone had set off a torpedo.

The left eyesocket was seriously cut by the flying bits of glass. Mr. Williams was taken from the car at the Receiving Hospital, where his cuts were repaired by Assistant Police Surgeon Jacobs. The hurts are not serious.

It is the first time the police surgeons have been called to treat such an injury. Mr. Williams had his eye for more than a year.

The New April

Victor Records On Sale Today

Telephone Orders Given Prompt Attention

Call Home 10585 or Main 585

Select List of the Best Numbers

17973	"Hungarian Danse, No. 5"—Cembalo, Instrumental. Played by Joseph Moskowitz.	
75c	"Hungarian Czardas"—Cembalo. Played by Joseph Moskowitz.	
17928	"Colombia Waltz"—Blue and White. Marimba Band.	
75c	"Marimba March"—Blue and White. Marimba Band.	
17965	"Hawaiian Love Song"—Ward Barton—Frank Carroll.	
75c	"Sleep, Baby, Sleep"—Ward Barton—Frank Carroll.	
17974	"Here Comes Tortsi" (from Around the Map)—Alice Green.	
75c	"So Long Letty"—Alice Green—Raymond Dixon.	
17968	"Memories"	John Barnes Wells
75c	"One Fleeting Hour"	Elsie Baker
35534	"The Princess Pat Waltzes".....	Victor Dance Orch.
$1.25	"Somewhere a Voice is Calling".....	Victor Dance Orch.

SPECIAL MUSICALE

Wednesday, March 29, 2:30 P.M.

The new records will be played. Come in and spend an hour of music with us. You'll enjoy it.

Supplement of the New Victor Records sent on request. Write us.

FRANK J. HART SOUTHERN CALIFORNIA MUSIC COMPANY

332-334 SOUTH BROADWAY, LOS ANGELES.

Branches: Pasadena, Riverside, San Diego.

The Tugwell Trial.

VANTAGE POINT WON BY STATE.

Court Allows Introduction of Slaying Confessions.

Bay City Detective Testifies to Verbal Admission.

Prosecution Forces Expected to Rest Case Today.

The prosecution was sustained yesterday by Judge Houser in its endeavor to introduce confessions of Percy Tugwell that he killed Mrs. Maud B. Kennedy, thereby winning a very decisive point in the trial for murder. Deputy District-Attorneys Doran and Selph presented numerous authorities to support their right to present this evidence. Chief Defense Counsel Rogers endeavored to show the prosecution had failed to establish that Mrs. Kennedy had been slain, and that she might have taken her own life.

An unexpected witness was Detective-Captain G. J. McLoughlin of the San Francisco police department, who testified that Tugwell admitted his guilt shortly after his arrest in the northern city. The defense introduced a letter which Capt. McLoughlin had written to the then Chief of Police Sebastian, in which the San Francisco detective stated he believed Tugwell innocent.

Capt. McLoughlin admitted he wrote the letter but stated he later came across evidence which changed his mind and that on the night of arrival of Los Angeles officers to take charge of Tugwell, he led the defendant aside and asked him whether he had committed the crime. "Yes! I done it," is what he says Tugwell declared.

A vigorous cross-examination of the witness by Attorneys Rogers and Domingues failed to alter the testimony. Attorney Domingues scathingly denounced the witness for not having testified at the first trial when he realized how important this evidence might be. Detective Feltz of the Los Angeles police department was on the stand about two hours, during which time he repeated various statements alleged to have been made to him by Tugwell.

It was during this examination that the name of former Detective Bitten was frequently introduced and an effort was made to prove that Mr. Feltz and the latter intimidated various members of the Tugwell family with their revolvers. This was emphatically denied, as was the ill treatment said to have been given Tugwell on the train en route from San Francisco.

Assistant Chief of Police Home corroborated the principal portions of this testimony. The chief confession of Tugwell, said to have been made to former Deputy District-Attorney Ford, will be introduced through testimony of the latter today. He will probably be the last witness called for the State, which may rest its case today, unless technicalities cause delay.

Welcome.

COLONISTS DUE TODAY.

Middle West Expected to Contribute Largest Quota of Homeseekers, Though Arkansas is Also in Running with Party of Twenty Persons.

This morning at 7:15 o'clock the first special car of colonists of the 1916 season will arrive at the Southern Pacific station. Tomorrow, according to advance information received at local offices, five more carloads will arrive via the Salt Lake and Southern Pacific.

The contingent to arrive this morning includes persons from Mississippi Valley points. The train left St. Louis Saturday and has picked up additional colonists en route. Until further notice the Southern Pacific train arriving at 7:15 a.m. will carry one colonist car daily. Arrivals tomorrow will include colonists from Iowa, Indiana, Illinois, Missouri and Kansas. Salt Lake trains arriving at 7 a.m. and at 2:30 and 4:30 p.m. will carry colonist cars, in addition to the Southern Pacific train at 7:15 a.m.

Many colonists will also arrive via the Santa Fe, but according to local advices traffic has not warranted additional cars. The first colonist car party expected on the Santa Fe will arrive April 7 with about twenty Arkansans from Little Rock, en route to San Diego.

Preliminary.

INVOLVES MEDICAL LAW.

United States District Judge Trippet to Hear Arguments Today on Plea of Local Healer for Temporary Injunction Against State Officials.

The preliminary contest involving the validity of the State medical law will begin in the United States District Court today, when Judge Trippet will hear arguments for and against a temporary injunction to enjoin the enforcement of the law.

The action is that of P. L. Crane, a healer of this city, against Gov. Johnson, Atty.-Gen. Webb and Dist.-Atty. Woolwine. He alleges that he has been deprived of his right to pursue his profession because he has no certificate to practice from the State Medical Board.

The State will be represented by former Judge Robert M. Clarke, special assistant to the Attorney General. There are hundreds of practitioners in this city and throughout the State who claim to have been discriminated against by the operations of the law, and they have joined together to test the constitutionality of the legislation enacted by the General Assembly of California.

CLARK CASE GOES OVER.

It is doubtful whether the motion for a new trial in the case of M. M. Clark, the convicted manager of the Physicians' Protective Association, will be pressed in the Federal Court. The argument was fixed for yesterday, but it went over a week by stipulation, and the understanding is that on Monday next, the motion for a new trial will be dismissed, and the defendant appear for sentence.

Don't Procrastinate.
Telephone your Sunday ads to the Times Friday or early Saturday.

Breach of Promise.

(Continued from First Page.)

a month to write to you and it is no easy task to write this letter.

"Since my arrival here in Mexico I seem to be a different person in my feeling toward you and am sure it was coming on before I left the States. So have considered it my duty to let you know how I felt before it was too late for you. With me I have no more thoughts of love any more.

"If you will be kind enough to destroy my letters I will do the same with yours. It is with the deepest regret that I am writing this letter but I am sure it is for the best.

"Sincerely yours,
[Signed] "LEE."

Mr. Flick is described by Attorney McDonald as a man worth at least $750,000 and probably much more. He is said to be field manager of the Mexican Petroleum Company at Tampico, owner of business blocks at Tampico, interested in the Midway oil fields and a member of the millionaire colony at Santa Barbara. His age is given as approximately 36 years.

Miss Varcoe's occupation is given as that of a nurse. She is now at Paso Robles undergoing medical treatment from the alleged shock of the broken engagement and injured health. The suit for $255,000 planned to be filed next week is for the damage alleged to have been sustained by Miss Varcoe's health.

Wants to Quit.

REPENTANT BURGLAR WOULD RESTORE IT.

PROMISES TO RETURN PLUNDER OF DETECTIVE'S HOME.

In Letter to Chief of Police Proposes to Pay Back What He has Stolen and Asks for Consideration Because of His Troubles—Will not be Punished.

A burglar who printed his inquiry, appealed to Chief Snively and Detective Nick Harris yesterday for assurance of immunity if he would return the articles stolen from Mr. Harris's house Friday night. Believing Mr. Harris was connected with the police department, he addressed the communication to both the Chief and Mr. Harris. The letter, which was most carefully and laboriously printed to avoid possibility of detection, said in part:

"I was astonished when I read in the papers it was a detective's home I entered Friday night. Not that I would have been afraid. I have heard both you, Mr. Harris, and Chief Snively have often given us 'under dogs' a square deal. I feel I am entitled to some consideration, if you knew my troubles. I am tempted to write, asking your help. But you know I would be taking a long chance, and might get a long jolt for it. Later Detective Harris will get all his things back. I will also pay the money back.

"Will or can you both forgive me on this and another job, if I repay my victims, and promise to hit the straight and narrow path. I know you both have helped others, of course, after they were caught. I would rather come and give myself up."

He then asks Chief Snively and Detective Harris to reply through the want ad columns of the papers what their intentions might be.

When the letter was received, the Chief and Mr. Harris received assurance from the District Attorney's office and from the police judges, that if the man surrendered himself, they would not punish him. The unknown signed himself "Friday, the Burglar," the burglary having occurred on Friday. Replies in the advertising columns have been made.

Visions.

GIRL IN DELIRIUM LEAPS FROM WINDOW.

FANCIED FAIRIES' NET GIVES NO SUPPORT.

During Mother's Absence from Room She Springs from Second-story Casement—Suffers Concussion of Brain and Scalp Wounds, but not Seriously Injured.

A temporary illness brought strange fancies to Miss Virginia Kivett, 18 years old, No. 244 East Santa Barbara avenue, and yesterday morning when she looked out from her second-story room she thought the elves of sunlight were weaving a net of gold beneath the window. She watched with her strange vision, the airy fabric grow on the loom of day, and as the shuttles of light fled back and forth, she conceived the idea she wished to jump into that net of the fairies.

While her mother was out of the room, the girl edged nearer to the windowsill, wrapped her dainty lingerie about her, and tumked her feet over the edge. And when the gilded net began to billow, she jumped, with outspread hands, laughing and merry as thought she were diving into the breakers of the sun surf.

Her vision, of course, was the vision of the sick room, and she dropped straight and heavy headlong upon the pavement. Instead of a toss in the rapturous wave, she lay still and red beneath the window, until her mother rescued her. If she had been a subject of material things, the surgeons say she would have been killed instantly, but there was some major buoyancy of an unknown ether that caught her as she fell.

Her scalp was cut open. Her brain was stunned by the shock and she was unconscious, suffering from concussion of the brain. But her bones were unbroken, and her face unmarred.

She was taken back to the sick room and Dr. Thomas C. Meyers called in aid. He said there was little to be done, that the injuries were not serious, but he reported the strange case to the University police.

AUTO VICTIM'S FUNERAL.

Funeral services for Raymond Van Ettisch, 9-year-old son of Mr. and Mrs. R. T. Van Ettisch, No. 1827 West Forty-eighth street, will be held at 10:30 o'clock this morning in the W. A. Brown chapel, No. 1047 South Figueroa street. The little boy was fatally injured last Friday, when run down by an automobile driven by J. T. Weir, No. 4952 Van Ness avenue. The boy was returning from school, hurrying on roller skates through an alley, when the accident occurred. Mr. Van Ettisch is a newspaperman.

Established 1889. Assets Over $4,000,000.

Money to Lend

When you desire a loan consider the advantages you expect as a result and compare them with the cost of the loan. Then compare the cost of a loan from us with that of the usual loan.

If you are convinced that a loan will prove advantageous to you then you will find that the most advantageous loan will be the loan we make you.

Our method of loaning money is different from the ordinary and in most cases is less expensive and easier to repay.

A complete description of our method of loaning money will be found in our loan folder. Call or write for one.

OFFICERS AND DIRECTORS
W. G. COCHRAN, President. E. A. POMEROY, Vice-Pres.
W. D. WOOLWINE, Treasurer. J. M. ELLIOTT Vice-Pres.
D. M. CUTHBERT, Loan Inspector. C. J. WADE, Secretary.

State Mutual
Building & Loan Association
223 South Spring Street

$840,784 Monthly Increase.

LUMBER LEADS IN SWIFT HARBOR TRADE ADVANCE.

COMMERCE passing through the port of Los Angeles during February, 1916, was $840,784 in excess of the January total, according to a report issued by the Harbor Commission yesterday. The total handled by the port last month was 175,700.86 tons, valued at $6,458,619, while the commerce for last January was valued at $5,617,825.

The increase in lumber business for February over the previous month was more than 2,000,000 feet, and with continued increase in building activity a further gain is anticipated for March.

Inbound domestic merchandise during February, exclusive of lumber, amounted to 34,607 tons, valued at $3,135,729, and inbound lumber shipments amounted to more than 48,000,000 feet, valued at $775,871.

Outbound domestic commerce amounted to 47,897 tons, valued at $2,100,750. Inbound foreign commerce amounted to 756 tons, valued at $86,740, while outbound foreign commerce amounted to 12,440 tons, valued at $359,529.

Automobiles and automobile parts, valued at $252,972, made up the largest single item of inbound domestic commerce. Coffee imports amounted to $45,865. Imports of flour were $71,765, while oil receipts were over $135,000, and domestic sugar receipts were $148,000.

Automobiles and automobile parts were also the largest single item of outbound domestic commerce for February, the value being $264,360. Aeroplanes and parts exported are valued at $66,000 for the month. Oranges valued at upwards of $113,000 were exported during the month.

LETTERS TO "THE TIMES."

[The Times invites strong, clear, bright expression of opinion on current subjects, timely, pertinent and reasonably brief. Brevity should be kept in sight. Essays eschewed. Religious and personal controversies are tabu. Value is added to such letters by the signing of the writer's true name, which will be either published or withheld at the writer's request. Letters offered for publication should be in "parliamentary" language, and are subject to editorial supervision.]

Sterilizing Whittier Boys.

COLEGROVE, March 25.—[To the Editor of The Times:] As the aunt of a youth now in Whittier please permit me through the important columns of The Times to express my views in regard to the discussion on so-called delinquency and sterilization which took place at the Friday Morning Club. In their speeches two officials of the Whittier Reform School, Mr. Williams and Mr. Neilis, said that one-half of the boys confined in Whittier were mentally feeble-minded through the fault of their parents and they should be sterilized. This is an outrage. Are the parents of these boys (many of them convicted only of petty crimes,) going to stand silently by and hear views like these advocated by paid State officials who are in charge at Whittier? No, a thousand times. Some of our boys are in Whittier, but they are not as bad as these officials paint them. Many of the Whittier boys (after they leave,) make good and become good citizens. Why should they be deprived of their manhood by officials of this stamp? I hope the good citizens of Los Angeles will join with me in this protest.

MRS. F. JACKSON.

"Take Time by the Forelock."
Telephone your Sunday ads to The Times Friday or early Saturday.

Queer Illness.

(Continued from First Page.)

sleep has been induced by opiates and even with their aid Col. Laub will awaken in a spasm of hiccoughing.

A thorough physical examination has shown Col. Laub's vital organs to be in practically perfect and normal condition and the cause of the attack is more or less of a mystery. Dr. Kurtz ascribes it to nervousness, due to overwork and confidently expects his patient to recover at an early day. Col. Laub's personal habits are of the very best.

The patient's bed has been moved to a screen porch and he spends all his time in the open air, which has proved somewhat beneficial. Hundreds of his friends have made personal calls at the house but only a few are permitted to see him. They are warned not to allow Col. Laub to speak.

ASKS FOR AID.

Cudahy Ranch Flood Sufferers to be Helped by County Board.

N. G. Reynolds displayed to the Board of Supervisors, yesterday, photographs showing the results in the Cudahy ranch district of the January floods, and demanding aid be given to the residents of the districts who, through the losses caused by the high water are destitute. Mr. Reynolds said that his own loss in nursery stock alone amounted to $4000. He said the board had been asked several years ago to furnish protection to the river banks, but nothing had been done, and in consequence the heavy damage this season.

The Supervisors agreed to take steps at once for the relief of any persons in the district who are in want.

Children Cry for Fletcher's

CASTORIA

The Kind You Have Always Bought, and which has been in use for over 30 years, has borne the signature of Chas. H. Fletcher and has been made under his personal supervision since its infancy. Allow no one to deceive you in this. All Counterfeits, Imitations and "Just-as-good" are but Experiments that trifle with and endanger the health of Infants and Children—Experience against Experiment.

What is CASTORIA

Castoria is a harmless substitute for Castor Oil, Paregoric, Drops and Soothing Syrups. It is pleasant. It contains neither Opium, Morphine nor other Narcotic substance. Its age is its guarantee. It destroys Worms and allays Feverishness. For more than thirty years it has been in constant use for the relief of Constipation, Flatulency, Wind Colic, all Teething Troubles and Diarrhœa. It regulates the Stomach and Bowels, assimilates the Food, giving healthy and natural sleep. The Children's Panacea—The Mother's Friend.

GENUINE CASTORIA ALWAYS
Bears the Signature of
Chas. H. Fletcher

In Use For Over 30 Years
The Kind You Have Always Bought
THE CENTAUR COMPANY, NEW YORK CITY.

"Dress-up Week"

Lay the "foundation" of that Spring "dress-up" outfit with a pair of faultless, foot-fitting *Korrect Shape Shoes.*

Keen, snappy new models just arrived—the kind they're wearing on the lanes of Manhattan.

Study our "Dress-up Week" windows—then step downstairs into the most popular exclusive men's shoe department in Southern California and slip on a pair of *Korrect Shapes.*

The utmost in style, comfort and wear—the kind you always come back to. Ask any of the thousands of wearers of

Gude's Good Footwear
537-539 So. Broadway

Lieut. Bryan U.S.N.

a government expert on motor-cylinder lubrication, stated before the American Society of Naval Engineers at Washington, D. C.: "Oils made from the asphalt-base crudes have shown themselves to be much better adapted to motor cylinders, as far as their carbon-forming proclivities are concerned, than are paraffine-base Pennsylvania oils."

Copy of Lieut. Bryan's full report on motor-cylinder lubrication will be sent on request.

ZEROLENE

the Standard Oil for Motor Cars

is refined from selected California crude—*asphalt-base*—by methods especially developed by the Standard Oil Company after 40 years of experience.

Highest competitive awards—San Francisco and San Diego Expositions.

Dealers everywhere and at our SERVICE STATIONS

Standard Oil Company
(California)
Los Angeles

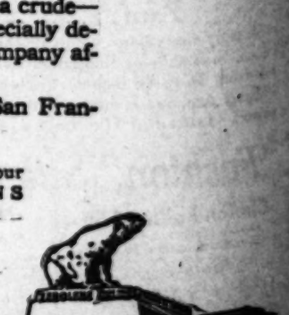

Relief.

HAPPY HIS BAR MUST RUN DRY.

Paean of Joy Follows Loss of Man's Liquor Permit.

Police Commission Thanked by Social Club's Head.

Seven Other Organizations to Face Official Quiz.

"Gentlemen, I'm thankful for the action that you have taken, and am glad to get out of this business. I've been in misery ever since I've been in it, and I'm glad to get rid of it."

This is the rather remarkable statement made by F. M. Gowder, president of the Italian Social Club, No. 1917 Wilde street, to the Police Commission yesterday afternoon, immediately after that body had voted to sustain charges made against the club and revoke its permit. The statement came after the officers of the club and various witnesses did their best to disprove the charges made by Policeman Oscar L. Perry.

Eight social clubs that hold liquor permits were summoned to appear yesterday before the Police Commission to answer charges of violating the liquor ordinance under which they operate. Only two of the cases were heard—those of the Italian Club and the Oil Country Club, No. 133½ South Spring street. The hearings will be continued at 2 o'clock this afternoon, and Acting Mayor Betkouski announced it is the intention of the commission to continue in daily session until all are disposed of.

Hearing of the charges against the German-American Social Club, No. 516 South Main street, and the Swedish-American Business Men's Social Club of Los Angeles County, No. 117½ South Spring street, were continued until 2 o'clock next Tuesday afternoon. The others against which charges will be heard are the East Side Merchants' Club, No. 2124 North Broadway; Rex Social Club, No. 107½ North Main street; Pullman Social Club, No. 521 Ceres avenue, and the Brewery Workers' Association, No. 2102 North Main street.

MANY IRREGULARITIES.

Evidence of police officers in the hearing of charges against the Italian Social Club was, in substance, that they had paid money for drinks there, although not members; that beer in bottles had been wrapped up by the barkeeper and taken out by a woman waiting at the stairway; that there were frequent brawls in the place, one of which not long since resulted in a continuation outside and the stabbing of one man; that the general language of the place was profane, and that there was gambling for the drinks.

During this hearing attempts were made by the officers of the club and its bartenders to show that Officer Perry was a "moocher," frequently visiting the place to get free drinks and cigars, and Edward Hevele made personal attack on the character of the officer.

Evidence produced also tended to show special officers employed at the social clubs are allowed all the free drinks they want, as one of their perquisites.

MAY DEFEAT CHARGES.

In the hearing of the charges against the Oil Country Club, the main point appeared to be whether the club could substantiate its declaration that it is meeting requirements of the new ordinance by compelling its members to pay monthly in advance. The books of the club were ordered to be presented to the commission this afternoon. It is probable the charges will be dismissed, as this was indicated by the attitude of the commissioners last evening.

Acting President Betkouski made a statement of his attitude and that of the commission in regard to social clubs, declaring that while he is not opposed to social clubs with liquor permits running in a proper manner, and in strict compliance with the liquor ordinance, he is determined, as is also the commission, to weed out those clubs that are really only Sunday saloons or are conducting a "blind pig" business.

Efficiency?

GET FIRST INSTALLMENT.

Figures on Exports from Los Angeles Harbor Come by Mail from New York, Where They Were Compiled by Experts and Triple Digested.

The first installment of figures giving the amount of exports from Los Angeles to foreign countries was received here yesterday from New York, where they were compiled by experts. The exports for February were valued at $224,342, as against $342,923 for January.

The information from New York only furnishes the aggregate value of exports, and there is no information as to where the shipments went, or any details indicating where the foreign trade of Los Angeles is growing and where it is decreasing.

When the figures for March are given out by the local office, they will only show the collections in money, and the imports will be sent from New York, about thirty days late, and then consist, as in the case of the exports, of simply the money value of the shipments.

The new arrangement is the outcome of a meeting of customs collectors in New York a year or more ago, these officials figuring out that the service could be improved by having the compilations of exports and imports made by experts in the office of the New York Collector, instead of at the local offices. The matter of delay in the printing of the information, and statements as to where the imports and exports come from or are sent to, seems to have been a mere detail in the opinion of the Treasury Department.

NO LOSS OF TIME.

Court Moves Quarters but Sessions are not Interrupted.

The District Court of Appeal did not drip a stitch in its work by removal from the International Bank Building to the Union League Club Building at Second and Hill streets yesterday, holding court as usual, and disposing of much business.

The following attorneys were admitted on motion to practice before the court: John W. Mott, Charles G. Neely, J. W. Falkner, Clarence D. McFarland, Vernon Cruikshank, R. S. Hill and Charles Harrington Fishburn.

Lunnon's Arbiter Elegantiarum Here.

A. K. Brauer (left) and Hayward Chesterfield.

The president of the Los Angeles Tailors' Exchange is shown welcoming the fashion exponent of New York and London to Los Angeles yesterday. The Englishman will be a conspicuous figure at the exchange's fashion display to be held next Thursday.

In the Wardrobe.

CHESTERFIELD WILL LEND TONE TO "DRESS-UP WEEK."

COMPLETE "preparedness" in clothes for a man calls for ten suits, three or four pairs of shoes and about five hats, costing in all about $1000. This is the expert opinion expressed by Hayward Chesterfield, Esq., of London and New York, who arrived in Los Angeles yesterday to participate in the men's dress-up week.

Mr. Chesterfield, who claims to be a lineal descendent of the late well-dressed Lord Chesterfield of England, was welcomed to the city yesterday by A. K. Brauer, president of the Los Angeles Tailors' Exchange. The interesting visitor will lend the charm of his personality and clothes to the exchange's fashion display, to be held Thursday afternoon and evening in the parlors of Hotel Clark.

The expert admits that possibly a well-to-do business man can struggle along with only four costumes; namely, two sack suits, one cutaway and one full dress suit. He recommends that all men earnings $100 or more a month provide themselves with this simple outfit. The two sack suits, he explains, can be bought for about $100 and will last a year. The evening outfit with care will last five years or even longer.

To the man with only one suit, Mr. Chesterfield gives this laconic advice, "keep it pressed."

"Tuesday will be the last chance for Angelenos to recognize me," said Sam Neat, who will distribute valuable merchandise checks for dress up week, to the persons accosting him.

"Yesterday from 12 until 1 o'clock, I passed on Broadway and Spring streets, and although I heard many persons discussing and saw others looking for me, I managed to escape detection.

"It was promptly at 12 o'clock that I started out on my noon hour jaunt. I walked leisurely and gazed at the many handsomely decorated show windows, noting especially the styles for men. In my opinion, Los Angeles has proved its claim to being one of the dressiest cities in the United States, and I lay my nonrecognition to this fact. There were many men on the streets as well dressed as myself.

"Tuesday promptly at 12 o'clock, I shall again appear on the streets, and persons will again be given the opportunity to recognize me.

The dress-up parade on the streets last evening partook of the nature of a promenade up and down Broadway of a large number of men and women in gala spring garb. Several motion-picture people participated and lent a touch of color to the scene.

The living fashion models which are displaying the latest wrinkles in men's clothes will be shown in the big Spring-street windows of Desmond's today from 12 until 2 o'clock, making them more accessible to the noonday crowds.

NEW SHOPPING IDEA.

United Demonstrating Expositions Embody Novel Helps for Buyers.

Leasing an entire floor in the Brack Shops Building, Seventh street near Grand avenue, the United Demonstrating Expositions will be the first in Los Angeles to introduce a new plan to bring consumer and product together.

The floor, or promenade as it is called, will have forty-six display booths and twelve special six-sided demonstrating booths. The plan is to have nonconflicting products exhibited and demonstrated. It is the purpose to make these exhibitions authoritative sources of information for the consumer.

Special features will be arranged to attract the women. Rest rooms, lounging and reading rooms will be provided. There will be lectures by cooking teachers, pure food demonstrations, concerts and other forms of entertainment. Various products will be demonstrated daily from 9 o'clock a.m. to 10 o'clock p.m.

The United Demonstrating Expositions will be opened on April 15, at which time the entire building, with eighty-four shops on thirteen floors, will present to the public what it is asserted will be the finest complete shopping building in America. A. H. Redmond is the head of the United Demonstrating Expositions and E. L. Maxon is secretary. The arrangement of displays will be very compact. The equipment and furnishings will be handsomely decorated in white and gold and 10,000 square feet of floor space will be utilized.

A Question of Beauty is always a question of complexion. With a perfect complexion you overcome nature's deficiencies.

Gouraud's Oriental Cream

renders to the skin a clear, refined, pearly-white appearance - the perfect beauty. Healing and refreshing - Non-greasy.

Send 10c. for trial size

FERD. T. HOPKINS & SON, 37 Great Jones St., New York

Bankers and Employers

THE responsible position you hold in the affairs of the community and the part you must necessarily perform in the social and various other activities of its people demand an unusually close discrimination in the matter of dress.

IN a business whose success depends much upon the personality and appearance of its members, correct clothes are not only a matter of requirement, but an actual asset. In this age of commercialism, who would think of trusting his problems to any but a 20th Century Man of Business?

This Men's Store of 20th Century Ideas will ably handle your clothes problems and guide you in the matter of "Correct Dress."

No. 2 of a Series for Men.

Doctors Tomorrow.

A DISPLAY of the Proper Styles for Men
BY LIVING MODELS
Today and Tomorrow from 11:30 Till 2:00

The New Store "Desmond's" Spring Near Sixth

A letter from San Francisco

"I would like very much to have Jevne's Bread as we do not know how to get along without it."

But there is no "secret" formula responsible for the really wonderful home-made quality of Jevne's Bread. Jevne's Bread is simply the natural result of first quality ingredients commonsensibly combined—in a sunlit, fresh air, modern kitchen. An honest food product of generous weight.

—sold by all Good grocers in Southern California and Arizona.

PAY $50 and move in!

Price of Bungalow and beautiful tree-covered lot, $2750—terms $25 per month, like rent.

Here's the one big home-buying opportunity of the year — for the salaried man. It is YOUR opportunity to make a real start toward rent-freedom. Just tack an additional $25 or $30 on to your next month's rent money—and move into one of these cozy little tree-shaded Walnut Park homes. Terms $25 a month, like rent.

FREE AUTO EXCURSIONS

Wednesdays, Saturdays and Sundays

—make your reservations NOW—

Come out and make us PROVE that these are some of the most remarkable home values in Southern California. All city conveniences—BUT NO CITY TAXES.

Less than a half hour from downtown—5-cent car fare, yellow car. In one of the most rapidly growing districts between the city and the sea. Tree-covered lots $700 and up—very easy terms.

Victor L. Kleinberger & F. H. Edwards
Subdividers
MAIN 9122
HOME 10521
200-207 H. W. HELLMAN BLDG.—LOS ANGELES

PUBLISHERS:
THE TIMES-MIRROR COMPANY
OFFICERS:
H. G. OTIS, President and General Manager.
HARRY CHANDLER, Asst. Gen. Mgr. and Treas.
HARRY E. ANDREWS, Managing Editor.
F. X. PFAFFINGER, Assistant Treasurer.
MARIAN OTIS-CHANDLER, Vice-Pres. and Sec'y.

Los Angeles Times

EVERY MORNING IN THE YEAR.

Daily and Sunday, Illustrated Weekly and Semi-Monthly Magazines. Yearly, $9.00; Monthly, 75 Cents, Postpaid. Daily Founded Dec. 4, 1881.—35th Year.

Member, Class A, of the Associated Press. Leased-wire mileage covered: Day, 25,000; Night, 23,500; words transmitted, 50,000, not including specials.

OFFICE:
New Times Building, First and Broadway.
LOS ANGELES (*Loce Ahng-hayl-ais*)

Entered at the Postoffice as mail matter of Class II.

TREND OF THE FINANCIAL NEWS.

CHIEF EVENTS OF YESTERDAY.

(At Home:) A general upward trend in values of our securities was seen in financial centers, after a brief period of inactivity, due to skepticism as to the foreign situation. Stocks of railroads and industries having war contracts were especially in demand. Reports that foreign crops were far below expectations were a great aid to local values.

(Abroad:) London bought American securities freely, around par or better.

(For details see financial pages.)

FINDING OUT.

The longer it takes the United States to capture one bandit the surer we are to make ready in some adequate fashion against the day when many bandits might try to take us.

ONE GARDEN GLORY.

Ramona has become a part of the fragrance of California due to the tenderness of the story by a woman who dipped her pen into the blood of her own warm heart; but all of the sweetness of that story and all of the flowers it has set abloom in the hearts of children and in the minds of men are not more beautiful or glad than this one fragile rose of single petal that the gardeners call Ramona.

ALL IN A WHIRL.

It is common to meet people who are running their heads off doing nothing while pretending to do everything. These people do not sow to the wind and reap the whirlwind, because they do not stop long enough anywhere to do any honest planting of any kind. It is not what they do that sets them going, but the way they manage to keep themselves divided into compound numbers that never by any chance combine and control.

KEPT JUMPING.

Villa has escaped again. You see in the first days of his pursuit he was trapped so many times by the afternoon newspapers that there is nothing left for him to do but to make daily and consecutive escapes from the different meshes in which the penny-press reports involve him. The American officers claim that war correspondents are so deadly and dangerous that we wonder Gen. Pershing does not withdraw his army and leave the field to the writers.

A WORLD WAR.

The European war is a world war. It covers all Africa, all Asia and all Australia. The Americas alone escape. There are armies operating in Asia Minor, others on the southern shores of the Mediterranean, others on the eastern coast of Africa, others in Persia and others in Arabia. There were operations in China at Kiao Chau, and on the islands off the Pacific shore of South America, and also on the Atlantic shore, in the direction of the Falkland Islands. A British army invaded and occupied German Southwest Africa, and an allied force invaded Togoland and the Kamerums.

FIGURING IT ALL OUT.

After people live a long time they make the tremendous discovery of numbers; and after they have lived a great deal longer they reach the astonishing fact that of numbers one and two. This is at first overwhelming, but that is not surprising because these two numbers make the system and nobody ever really completes its mastery. You see all philosophies, religions and scientific postulates have a trick of range which includes one and two by assuming that two is the greatest common multiple and that one is the least common divisor. It is so easy from that point to say that the whole of life is the one and that you yourself are the other and to figure that you need not have any more to do than you choose with all the other little intervals that go in between. Very wise men claim that all this can be put into a system that begins with what children call addition and ends with what supermen foreshadow as resolution—a process just beyond transmutation—and wise men surely must know whereof they speak, because we notice that they never by any chance do anything about it.

MORE DEMOCRATIC TAXATION.

The total estimated revenues of the Federal government for the fiscal year that will end June 30, 1917, are $919,500,000, and the total estimated appropriations are $1,285,857,808, or an excess of appropriations over revenues of $366,357,808. To meet this coming deficit the administration is considering new taxation. An increase in the income tax is proposed, and also a Federal tax on inheritances. Inheritances already are taxed in this State. With the imposition of a Federal tax they will be taxed twice.

During the campaign that preceded the election of President Wilson, Democratic orators spoke loudly in denunciation of "Republican extravagance" and the Democratic platform declared against it. The Wilson administration has not reduced public expenditure—not even for ordinary and routine purposes. Under the Republican administration that went out of office three years ago there was no income tax, no emergency revenue tax (which the Wilson administration calls a war tax,) and no Federal inheritance tax.

The piling on of these additional taxes was necessitated by the enactment of a free-trade tariff law which greatly reduced the Federal government's revenues.

THE SOCIALIST CHARTER.

Why did the framers of the new charter to be presented to the voters of Los Angeles limit the rise in the salary of the Mayor from $4800 to a beggarly $7500 per annum? The onerous services of Mayor Sebastian would be but inadequately remunerated with $7500. Why not give him $25,000? The increase in the salaries of eighteen city officials is but 30 per cent. Why not make it 300 per cent.? The taxpayers would not mind it. Like the eels who were accustomed to being skinned, they would relish the operation.

The section of the proposed charter which authorizes the city of Los Angeles to acquire, own, hold, sell, deal in, manage, operate or control any office, department, business, enterprise, utility or property which might or could be acquired, owned, held, sold, dealt in, managed, operated or controlled by any person, firm or corporation whatsoever" is pregnant with possibilities.

Imagine the delight of the stranger from Kansas or New York who should visit Los Angeles with a view of engaging in business here. On his arrival he would enter a city jitney, driven by the Chief of Police, and be taken to a hotel conducted by the Mayor. After a shave, where the razor would be wielded by the City Attorney, he would adjourn to the city bootblack stand, where the City Engineer would "shine 'em up" for him.

He would sally forth looking for a business opportunity. The department stores and the restaurants and the pantatoriums and the banks and the real estate agencies and the factories and the furnaces and all the public utilities and all the private snaps he would find were conducted by city officials.

Rents would be cheap, for the enormous taxation resulting from the operation of the Socialist charter would have caused the city to become the owner of about one-third of the bungalows.

Is this picture overdrawn? or is it not fair that any proposed new law should be judged by what may be done under it?

ARIZONA RETURNS TO SINFUL WAYS.

The moral uplift which was the boast and the pride of redeemed, regenerated and disenthralled Arizona has been reduced to everlasting smash by her iconoclastic Supreme Court. That wicked, wicked tribunal has decided that a dweller in Yuma will not be obliged to cross the bridge over the Colorado River "where the stream flows under and the clouds fly over, with the sun tangled in and the fringes afire," in order to quench his thirst, for he may lawfully import liquid damnation by mail or express or ordinary freight, provided the fluid is for his own use. He cannot sell it or give it away. He must drink it or rub himself with it. If he invites a friend to share it and the friend accepts, a dungeon cell will yawn for both of them.

The Hassayampers who remember the gladsome days of yore in the sun-kissed land when alcoholic assimilation in the form of cocktails was the matutinal devotion of the Arizonan, and whisky straight his nightly libation, will now arise and shout hosannas to their Supreme Court.

The decision which sustains the constitutional right of the Arizonan to the pursuit of happiness by getting drunk, provided he imports his own liquor, may be followed by another to the effect that the dweller at Nogales or Douglas will no longer be obliged to skulk into Mexico in order to fight the tiger or bet the limit on a bobtail flush, but he may, "with freedom's soil beneath his feet and freedom's banner streaming over him," copper the jack or straddle the blind with no constable to molest or make him afraid.

WARE THE AUDACIOUS WELSHMAN!

Politics as well as patriotism sway the leaders directing behind their military machines the great European struggle. It is noteworthy that the shrewdest politicians in former peace days are the ablest patriots in present war times. No more conspicuous example can be found than in the conduct of David Lloyd George, the British Minister of Munitions.

He is working faithfully to do his share in defeating the central empires that he may be in position afterwards to reconstruct England according to his radical ideas of government. With this object in view Lloyd George has bent his energetic and resourceful mentality to making a record among the champions of the cause of the allies that shall, at the end of the war, leave him the title of most popular leader in the United Kingdom. No one doubts the patriotism of the Minister of Munitions, but no one, knowing his past record, can doubt his political objects.

War in England has brought about a condition of state Socialism such as her people would never have tolerated during a century of peace. State Socialism has always been the aim of David Lloyd George. The power usurped by the government in an hour of national peril, such as commandeering the railroads, practically confiscating private factories and workshops, regulating prices and wages, compelling military service abroad and industrial service for the army at home, is the power David Lloyd George, as the first after-the-war Premier, would rivet permanently on the people of Great Britain.

These, indeed, have been the objects for which he has consistently worked—the nationalization of the country's resources and industries to the discouragement of private enterprise—and these objects, utterly unattainable while the country was peaceful and prosperous, have been sprung suddenly on the nation under the exigencies of war.

The leopard does not change his spots nor the Ethiopian his skin; neither has the little Welsh Socialist surrendered any of his cherished projects. But to keep in touch with public opinion in England he has added to them, under the guise of a commercial combination against his country's enemies, the principles of protection. Thus he openly reaches out for the tariff-reform vote in England, while secretly he assures the labor element that an increased scale of wages brought about by present abnormal conditions will, under his leadership, be continued for them when peace is restored (without, of course, the liberty of the open shop.) This implies control of private business by government officials after the necessity for such control has passed away. The first step on the road, in fact, to Socialistic confiscation.

H. G. Wells has said of industrial troubles in England: "Men are far readier to risk their lives for their country than to lay down any scale of profits to which they have become accustomed." Lloyd George understands the force of this appeal to the workingmen of England. He doesn't see, however, that it may also mean the driving away of the remaining capital in Great Britain to find investment in lands not so burdened with state interference.

As an efficient Minister in times of war, which he has undoubtedly shown himself to be, Lloyd George at present holds a high place in the esteem of the people whose sentiment is still colored with the red of battlefields. Should the allies be successful in war his prestige will be enormously increased. He alone, the people will say, made no disastrous mistakes. He may be strong enough to wrest the Premiership from Asquith.

But it will be a dangerous day for the future of Great Britain if, during the perplexing period that will follow the cessation of hostilities, the reins of power should be held by the audacious Welshman. England will need prudent and conservative statesmen to save the country from revolution or bankruptcy when the time for reconstruction arrives. A renewal of the domestic war that Lloyd George inaugurated against land tenure, private business and individual rights in England would then be more fatal to English national life than an inconclusive defeat at the hands of her present foes.

PANAMA CANAL SLIDES.

Donald F. McDonald of the Washington Bureau of Mines was detailed as geologist to the Panama Canal when it was under construction. He attributes the slides which have increased the cost of the canal several millions of dollars to the sinking of the bottom of the Pacific Ocean outside the relatively shallow depths of the isthmus shore waters. These sinkings have visited the isthmus every thirty to thirty-five years and each has resulted in some increased uprise of the land mass. Mr. McDonald says: "From the various oscillations of the land above and below sea level, as already noted, one would expect that the rocks constituting the isthmian land mass would have become broken and dislocated in these upward and downward movements, and this has happened. Great fracture planes cut the rocks and trend mostly northeast southwest, or approximately parallel with the axis of the land mass, with some minor fractures leading in other directions. Along these fracture planes differential movements, some of which measure hundreds of feet, have taken place. The frictional drag of these movements has crushed and broken the softer rocks for several feet on each side of the planes of motion. This faulting has had a most important bearing on engineering because the faulted zones, especially where the rocks are extensively crushed and broken, have tended to promote slides."

The Culebra Cut is a vast ditch that passes through many varieties of rock in the nine miles of its length. Some of these are weak and unstable, and where the slopes of the cut were steep and 100 to 300 feet higher, the weaker rocks locally crushed down to flatter slopes. The flatness depended on the material involved, but, whatever the material, whenever the slope got flat enough the sliding stopped. At no time did Gen. Goethals believe that the slides were a menace to the ultimate completion and successful operation of the canal, in spite of the fact that at times they were somewhat troublesome. They have made necessary the excavation of about 30,000,000 cubic yards more than was included in the first estimates for the Culebra Cut, but they have not endangered the ultimate success of the canal. Mr. McDonald asserts that there is little or no risks from seismic shakes. Gen. Goethals fixes the date of the reopening of the canal for traffic at April 15. The reorganization of the Pacific Mail Steamship Company, without railroad stockholders, will enable it to resume business and the outlook for ocean traffic on the Pacific is exceedingly bright.

STREAKS OF WIT.

Sustains Her Reputation.

[Washington Star:] "'That's a nasty cut on your temple,' an employer said to his clerk. 'How did it happen?'

"'I had words with my wife,' the clerk answered.

"'Your wife gave you that?' exclaimed the employer. 'And she used to be such a shy girl!'

"'So she is now,' said the clerk. 'She's always shying, and she never misses.'"

Must Have Money.

[Tit-Bits:] A Scotch minister in need of funds thus conveyed his intentions to his congregation:

"Weel, friends, the kirk is urgently in need of siller, and as we have failed to get money honestly we will have to see what a bazaar can do for us."

Taking His Turn.

[Baltimore Star:] A gentleman in New Orleans advertised for a man to do chores around the house and the advertisement was answered by a colored man.

"Are you married?" asked the prospective employer.

"Yas, suh, I se married," replied the applicant, "but mah wife is out of a job. Dat's why I'se got to shif' foh mahself."

A Right Answer.

[Dallas News:] "Now," said the professor of chemistry, "under what combination is gold most quickly released?"

The student pondered a moment. "I know, sir," he answered. "Marriage."

Feeling Better.

[Judge:] "I hear you got hit by an automobile," he remarked.

"Yassah," replied Uncle Rastus, "thank ye kindly, sah—but yist'dy the ole mewel kicked me, sar, an' I'm feelin' mo' lak m'self."

Fight for Peace.

[Baltimore American:] "You say you are a pacifist?"

"Yes," replied the indignant person, "and let me tell you, sir"——

"Hold on a minute!"

"Well?"

"If you are pacifist, don't shake your fist at me."

Handing It Back.

[Indianapolis News:] Wife: Dear me, you can never find a thing without asking me where it is. How did you get along before you were married?

Hub: Things stayed where they were put then.

LO, THE POOR INDIAN.

BY TOM FITCH.

There are 327,348 Indian men, women and children in the United States, for whose support and education the government expended in 1912 the sum of $20,134,480—almost as much as the interest on the public debt. These noble reds cost the United States $61.50 per capita per annum.

The Choctaws, Chickasaws, Cherokees, Creeks and Seminoles in Oklahoma received $7,222,806 of this benefaction. The Apaches, Comanches and Moquis in Arizona and New Mexico had $3,820,272. The Sioux and other tribes in the Dakotas obtained $1,766,849. In California our Diggers and Mission Indians were obliged to be content with $1,077,295. The Chinooks in Washington procured $727,709; while in Nevada the Piutes and Shoshones received $321,613.

It does not appear that any 327,348 white or black or yellow people in the United States receive $61.50 per capita as a gratuity from our government, and many people are asking why they should be taxed to support these "wards of the nation," or why the 65,469 adult male Indians should not go to work and support themselves and their families as the same number of white men are compelled to do. There is land enough on the reservations to raise food for many times their number. There are fish in the streams and lakes and ocean, and, while the buffaloes have disappeared, and the deer are no longer plentiful, there are still millions of rabbits, and in Nevada, where the swarthy savage was accustomed to chase the grasshopper to his lair, there is still an abundance of these insects.

Our Indian policy has been a succession of mistakes based upon the fundamental error that the Indian was the owner of the vast areas of land over which he roamed, but which he never utilized. Many years ago a brand new Indian policy was announced to the country. It began with a crescendo of brigadiers and ended with a diminuendo of Quakers. The Indian agencies were withdrawn from among the prizes of politics and turned over to the officers of the army. These were too strict with poor Lo, and there was another change, and priests and preachers were appointed superintendents of Indian reservations. This also failed, for the Interior Department made unwise selections. It sent a preacher of red-hot Calvinism to the shivering Sioux of the North and created in them a purpose to so live as to secure a sultry climate in the future, and it sent a Baptist to the Piutes of Nevada, where there is not water enough to properly immerse a convert.

Another feature of our Indian policy consists in organizing visits to Washington, at government expense, of delegations of Indian chiefs. A disappointed candidate for Congress, whose longing to visit the Capitol of his country at his country's cost has been ungratified by the voters, has three courses open to him. He can go as a Congressional contestant, or he can be subpoenaed as a witness before an investigating committee, or he can emigrate to the Indian country, paint his face, call himself "The Howling Progressive" or "The Man Who Got Left at the Polls" and induce the nearest Indian agent to take him to Washington for a "peace talk" with the Great Father.

Many years ago Red Cloud and Spotted Tail, with their polygamic families, made a trip to Washington, at a cost to the public treasury of $50,000. They were entertained at the White House, and Senators and Secretaries carried ice cream and chicken salad to them and served them with champagne and thereby fractured the act of Congress which makes it an offense punishable with fine and imprisonment to give liquor to Indians. The gorgeous headdress of Red Cloud received the especial commendation of the reporters. It consisted of long strips of scarlet flannel, ornamented with eagle plumes. It was not known to the other guests that each plume represented the scalp of a white man or woman taken by the wearer. This record of heroic achievements swept from the head of the chieftain to the carpet of the White House, and the eagle plumes glittered as he walked along the corridors. To those who knew not its significance it was but a savage gewgaw. To a few western men it unrolled a dreary panorama of massacre, of swarthy hands steeped with innocent blood, of campfires which mingle their ashes with the dust of the lost emigrant, of the blazing cabins of slaughtered pioneers, of marauding wretches who brained little children on burning wagon wheels, gave fair-haired women to nameless outrage and death, and roasted men alive at the stake.

James Fennimore Cooper is largely responsible for popular misconception of Indian character. In the last century he wrote romances which charm even the readers of this day, but in writing about Indians he drew on his imagination for his facts. He created an ideal savage that was a cross between a transcendentalist and a bloodhound. He invested him with attributes never possessed by any actual Indian from Metamocet to Shack Nasty Jim. He presented him to his readers in company with a prosy old nuisance whom he named Natty Bumpo or Leather Stocking, who alternated his didactic discourses with stories of rifle shooting which qualified him for membership of the Ananias Club. Such courtly and chivalric and high-toned savages as Uncas and Chingacook and Tanemund; such pious Indians as Oonsh, and such noble nations as the Mohicans and the Lenni Lenape never existed outside the circulating libraries, and the distance is very great between the idealized redskin of Cooper's novels and the actual cattle thief and murderer of the frontier.

The sentimental Indian of Cooper has been bolstered by sophomoric newspaper reporters, who place smooth sentences in the mouths of Rain in the Face and Sitting Bull and Man Afraid of His Mother-in-Law and change a guttural jargon about beef and biscuits and whisky into lofty periods about a "Great Spirit" and "happy hunting grounds," when the simple truth is that many Indian tribes west of the Rocky Mountains have no more belief in an existence after death than had Darwin or Ingersoll.

The Indian is not a noble savage who has been cheated out of his lands by the ruthless paleface. His kindred have not been destroyed by fire water. He is not a wronged son of the forest whose hunting grounds have been taken from him by grasping white men. He is not a dusky child of nature, a highbrowed party who divides his time between hunting grizzly bears and pensively leaning upon his rifle with his face to the setting sun the while he delivers himself of rhapsodies concerning the wrongs his race has endured from the cruel paleface.

He is, as a rule, a savage beast, of whom civilization has made a dusky I.W.W., and it is not just to tax the people of the United States twenty millions of dollars per annum to feed and shelter and clothe Lo and his family.

PEN POINTS

BY THE STAFF.

A church with a side door would fill a long-felt want.

Is this the day that Gen. Herrera is with Villa, or vice versa?

Don't talk too loud about the Mexican situation! You might upset the equilibrium.

President Wilson warns the country against too much talking. Physician, heal thyself!

Why not chase Villa with a taxi? Get him in the machine and then hold him for the bill.

But the understanding is that the Hughes injunction is only pendente lite. It may be lifted in June.

We have had all sorts of stock shows, from the bustling hen to the luxurious loafer, the cat.

At some musicales they have music, and at others the favorite daughter of the hostess sings.

There are almost as many different brands of preparedness as there are makes of automobiles.

This is dress-up week and men are expected to wear almost everything but a corsage bouquet.

Secretary Baker has evidently forgotten the advice of Talleyrand: "Never write a letter and never destroy one."

Madame Thebes now says the allies will win in September, and far be it from us to dispute the word of a lady.

The Dutch Premier now proposes permanent peace plans. Alliterative, at least. But it seems to be nothing else.

It is understood that the appointment of Tom Taggart to a seat in the Senate has given Col. Bryan a violent headache.

No bald-headed men need apply for enlistment in the army. Now is the time to buy stock in a hair-renewer corporation.

The chase of the Villa murderers is making the jackrabbits along the route fall over from exhaustion in getting out of the way.

This is the year when politicians heed the mistakes the other fellows are making. They are continually "viewing with alarm."

There is this to be said in favor of the fortune tellers—they do what they can to increase the happiness of the world.

We never could understand why it was necessary for a local sportsman to go to the breakwater of San Pedro to fish for sharks.

The amount to be paid Colombia is now fixed at $15,000,000. Why not postpone the payment until later and the country will be owing us?

President Wilson says he will sign the Philippine independence bill, although he is not in favor of it. Another evidence of the single-track mind.

When President Wilson has an important question to solve he goes on a yachting trip. We know of men who, under the same circumstances, go to the woodshed.

It is argued in some circles that the ending of candy is a cause of crime. The only instance we know of is what old Bob Cook did after he had filled up on gum drops.

It appears from the Brandeis inquiry that while the Boston lawyer posed as a friend of the common people he did not forget to collect his pound of flesh in the shape of a fee.

Wash tubs have been installed in Connecticut schools and girls are to be given special courses in scrubbing. It used to be in the old-fashioned days scrubbing was taught at home.

Since it is not possible to get more than $4 worth of leather in any pair of shoes there must be a lot of money lost in the sale of fancy footwear at a price ranging from $6 to $12.

Cole Younger, the last of the Younger gang of bandits who, with the James crowd, terrorized the Southwest years ago, is reported dying. Remember how you used to hide the stories of the bandits upstairs or in the barn?

When Zachary Taylor invaded Mexico the noncombatants bristled with resentment and dreaded his heavy hand. But he disarmed suspicion and converted enmity into friendliness. Gen. Pershing will have the same task, and we trust he will have the same success.

The Chief Executive of the nation from noon March 4 next till noon March 5 is likely to be Secretary Lansing, provided the Vice-President does not privately take his oath of office. The 4th of next March comes on Sunday and the new President is not inaugurated until noon of the next day. March 4, 1849, fell on Sunday, and David R. Atchison, Senator from Missouri, who happened to be President pro tem, became Chief Executive of the United States for twenty-four hours.

SOUTHERN CALIFORNIA REVERIES: WESTERN SUN.

I follow the sun! And so my guest
Brings me to thee, O glowing West!
Thy mountains are my spirit's rest!
Thy sea, the western sea,
Whereon brave Spain did sail,
And those who sought bright argosy
Defied the tropic gale!

I follow the setting sun, O West!
Upon thy fair and quiet breast
My stormy soul finds rest!
Thy distances of sunlit space
Afford my dreams a dwelling-place!
And in thy poppied fields of gold
Imaginations manifold
Aspire to miracles untold!
O West—my West,
My heart, thy guest!

RAINSFORD HAINES.

Pasadena, March 27.

Facing the Music.

TO FIGHT HARD FOR HIS CHILD.

Father Accused of Abducting Daughter Surrenders.

Act Foreshadows Stiff Battle Against Extradition.

Ex-wife Speeding from Idaho to Conduct Attack.

One of the hardest fights ever waged in local courts against extradition is expected to follow the arrest of Alvin A. Herbert, accused by his former wife of abducting Marian, his 7-year-old daughter, from Hammett, Idaho, about four months ago.

Mr. Herbert called up the Sheriff's office yesterday morning, stating he had heard of an action pending against him for kidnaping. He offered to wait for the officers, and was met by Deputy Sheriffs Cox and Nolan and taken to the County Jail.

After reading the warrant for his arrest he was taken before Justice Forbes and his bail was fixed at $2000, which was immediately provided.

The charges against him were brought by Mrs. Margaret Bradley, wife of State Senator L. G. Bradley of Idaho, who wired she would leave for Los Angeles at once, having been informed of the arrest.

In court yesterday Mr. Herbert declared he has every right to the custody of his girl. He explained he was divorced May 4, 1912, and at that time was given the care of Julius de Good Herbert, his 6-year-old son, while the girl was given to Mrs. Herbert.

Shortly afterwards, he said, he discovered she intended marrying again, and brought action for the custody of Marian, and he asserts the court gave her to him. He stated he could not secure possession of the child at the time because she had been secreted, but that about six months ago he learned of her whereabouts, secured possession of her, and brought her to the Pacific Coast, placing her in a girl's boarding-school, the name of which he refused to divulge.

At the time of the disappearance of the child from Idaho Mrs. Bradley instituted a nation-wide search for the youngster. Marian was traced to the home of Herbert's brother, F. W. Herbert of No. 6124 Carlos street, Hollywood, but there the trail ended. The father had also disappeared.

His reappearance yesterday was the first intimation local officers had of his return to the city. In giving himself up he refused to divulge not only the hiding place of the girl, but also that of the boy, fearing an effort at reprisal might result before the matter is eventually decided in the courts. He intimated that on arrival of the extradition papers from Idaho he would fight the action, expecting to win, and thereby avoid further agitation in the north.

Mean.

THIEVES IN SCHOOL.

Books Disappear from Desks and Lockers in Los Angeles High, and Faculty and Students form Detective Committee to Catch Miscreants.

Following the unexplained disappearance of quantities of school books, authorities of the Los Angeles High School appointed a special theft committee yesterday. This body, composed of faculty members and officers of the student government, is authorized to take drastic measures in running down the supposed gang of thieves that has been infesting the institution.

During the last few days alarming numbers of textbooks have disappeared. Desks have been ransacked, lockers broken into and cloakrooms entered. The thieves have displayed discriminating taste by specializing on high-priced books, mainly those belonging to junior college students and costing from $3 to $5 a volume.

Several days ago one miscreant was apprehended and expelled from the school, but despite this capture, the purloining continued. It is a matter of wonderment to both faculty and students that so great a number of bulky volumes could be taken away from the school without detection. The stealing operations are carried on with the deliberation and thoroughness of a practiced crook.

AWARD OF DAMAGES.

Railroad Wreck Victim is Compensated by Federal Court Jury.

The jury in the case in Judge Trippet's court, in which David A. Seward of Long Beach sought to recover damages from the Santa Fe Railway, brought in a verdict yesterday afternoon in favor of the plaintiff for $6250. Seward sued for $60,000.

He was injured in a wreck at Elsinore in March, 1915, and the railroad company admitted the liability, the only duty of the jury being to assess the damage suffered by Seward. Before the trial, the Santa Fe attorneys offered Seward $2500 in settlement of his claim, but the tender was refused.

FOR WAR SUFFERERS.

Russian Association to Produce Tolstoy's Posthumous Play.

Promising the unusual in the way of benefits for war sufferers, Count Leo Tolstoy's posthumous play, "Power of Darkness," will be produced this evening for the first time on the Pacific Coast, if not in the country, by members of the Russian Association of Los Angeles, in the Gamut Club theater.

Typically Russian in theme, the cast for the play consists entirely of members of the association, while during the intermissions the audience will be entertained by Russian musicians, singers and dancers in the banquet hall. Refreshments and tea in the Russian style will also be served by members of the society in their national costumes.

Between 8 and 9 O'clock

Saturday evenings, The Times' telephone switchboard is swamped with "Want ads." Avoid delay by telephoning your Sunday ads Friday or early Saturday.

Californians.

GRAND PARLOR SESSION.

Natives Sons of the Golden West to Meet in Modesto in April—Planting a Park will be Feature of the Week of Business and Pleasure.

The thirty-ninth Grand Parlor of the Native Sons of the Golden West will be held at Modesto, April 17 to April 21, inclusive. The feature of the Monday programme will be the planting of Graceada Park at 1:30 o'clock in the afternoon. The Parlor will convene at 10:30 o'clock in the Modesto Auditorium. At 8 o'clock in the evening, a public reception will be given at the auditorium for the visiting "Sons."

Tuesday, April 18, the Parlor will convene for an all-day session. At 1:30 o'clock, a reception for visiting ladies will be given at the Modesto Hotel, by the Modesto Native Daughters. At 6 o'clock, in the evening, the annual banquet of Past Presidents of the organization will be held at the Hotel Hughson. At 9 o'clock in the evening a grand ball will be held in honor of the Grand Parlor, at the auditorium. Wednesday, April 19, the visitors will be given an automobile tour of Modesto and the surrounding country. The tour will start at 8:30 o'clock in the morning. At 10:30 o'clock an old-fashioned barbecue will be given at Oakdale, under the auspices of the Oakdale Native Sons. Wednesday night will be Native Sons night at all Modesto theaters. Thursday, April 20, at 10 o'clock the Grand Parlor will convene for an all-day session. At 4 o'clock in the afternoon the grand officers will be installed. The parlor will end with a band concert in the Modestor Courthouse Park.

A registration and information bureau will be maintained in the lobby of the Hotel Hughson, one block west of the Modesto depot, throughout the Grand Parlor session.

SUFFICIENTLY PUNISHED.

Mexicans Who Paid Good Money for Faked Opium are Released.

Abundio Rivera and Louis Lopez were released yesterday from the County Jail. Arrested several days ago on a charge of opium smuggling and selling, it was discovered that the fifteen cans which the two Mexicans had in their possession were not filled with the drug, but with nothing more than a burnt molasses and other harmless ingredients. The men admitted having bought the stuff from a Japanese, and paying several hundred dollars for it, under the impression that it was opium. Federal authorities stated that there was no ground for holding them longer.

WITHOUT BIAS.

Work of Joint Bureau of Appraisal to be Looked into.

The Joint Bureau of Appraisal will be investigated by the Board of Supervisors today, on the request of Manager James G. Stafford for an unbiased and fair opinion on the work of the bureau. Considerable dissatisfaction against the bureau has been expressed by property owners as well as several civic organizations, who have insisted that the department simply overlaps the duties of the city and the county assessors and that the work done is useless. These complaints caused Manager Stafford to request that some outside interests, that would handle the matter without bias, look into the work of the bureau. The Supervisors decided that they could meet the requirements.

At Last.

"STRAW" BONDS GET CENTER OF STAGE.

FIRST COMPLAINT IN CAMPAIGN TO BE FILED TODAY.

Minute Scrutiny of Securities Assured as a Result of Delinquencies in Past—Initial Suit Involves Bondsmen in a Mail-fraud Case Accused of Misrepresentation.

The first gun of the campaign of the Federal authorities against alleged "straw" bondsmen will be fired today, with the filing of a complaint before United States Commissioner Hammack, charging one of the bondsmen who qualified in the sum of $3000 for a recent convicted defendant in a mail fraud case with perjury. The accused will be held for the action of the Federal grand jury in a sum large enough, it is stated, to assure his presence when wanted.

The inquisitorial body had the case of this man before it some time ago, and the inquiry, it is understood, took the range of investigating the conduct of a local man who has recently spent much of his time securing bondsmen for those charged with criminal offenses in the local and Federal courts. It is claimed that this party induced the man who will be arrested today, to misrepresent the value of his property, so that he might qualify as one of the bondsmen in the case referred to.

The action booked for today is, it is asserted, to be the beginning of an inquiry having for its object substantial changes in the manner heretofore pursued in the selection of bondsmen for parties charged with violations of law. It is proposed to make it harder to give such bonds, not that duly qualified people will be in any wise barred by the new regulations, but there is to be an end of bond syndicates in the local Federal Court, and the authorities will hereafter know whether a bondsman willing to qualify is possessed of the property and securities he alleges.

In the delinquent bond that is to be made the basis of the prosecution today, one of the bondsmen has paid his part of the indebtedness to the government, and the other is delinquent. Not only that but it is claimed that he misrepresented the value of his property when he qualified, and that it will be impossible to collect the other half of the bond. The action today will have a far-reaching effect in the matter of bond-giving in the Federal courts.

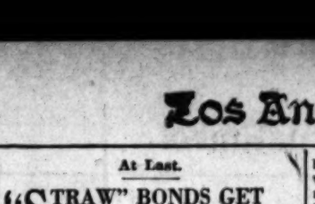

Dress Up in Nettleton's

Come to Staub's today and let us fit you smartly and comfortably in one of the Nettleton models for summer.

Staub's
The Popular Price Shoe Store.
336 SO. BROADWAY

"Died Intestate"

¶ The above technical expression often appears in print, and in simple language means that the person referred to died without making a Will.

¶ It also means more or less confusion, and possible litigation for those left behind.

¶ It means even more, in that someone, possibly irresponsible and without experience, will succeed to the management of the property of the deceased during the period of its distribution.

¶ Why not make a Will naming the Citizens Trust and Savings Bank as your Executor and thereby assure a wise, economical administration by trained and responsible men?

¶ Call or write for our booklet, "A New Hand at the Wheel."

CITIZENS TRUST AND SAVINGS BANK
Savings Commercial Trust
Owned by the Stockholders of the CITIZENS NATIONAL BANK
Broadway at Third.

"Send Up My Car"

Your Car will be at the door, ready to take you where you please if you'll call the garage a minute or two before, on the

Homephone

The instant, convenient, automatic means of communication. A twist or two of the dial is all that is required. Order it installed today.

Call F98
Contract
Department

Memorial.

QUARTOCENTENNIAL OF REFORMATION.

TO HONOR WORK FOUNDED BY MARTIN LUTHER.

Four Hundredth Anniversary of Beginning of Influences that Have Affected All the Civilized World is to be Specially Celebrated by Evangelical Lutheran Churches.

This year occurs the four-hundredth anniversary of the Reformation. Notice has just been received in Los Angeles that the Joint Lutheran Committee, formed for the proper observance of the anniversary, has opened headquarters at No. 925 Chestnut street, Philadelphia. From this point, general interest in the event all over the United States will be stimulated.

All religious bodies in any way related to the reformation of Martin Luther plan to have a proper celebration of the event that has had its effect on all civilized countries of the world. The Federal Council of Churches of Christ in America has recommended such a celebration to its constituent bodies. Extensive plans are in progress along educational, missionary and other lines.

Naturally, the most complete plans for a worthy celebration may be expected from the group of churches which trace their descent most directly from the work of Martin Luther. These plans have been in process of formation for several years, and have now reached the stage where they are to be projected on a large scale.

Already there is in sight the consumation of organic union among the Norwegian Lutheran synods, the federation of other general bodies and independent synods, the raising of approximately $10,000,000 for education and other purposes, and preparation of popular programmes for use in congregations, Sunday-schools, etc. The local churches will take an active part in this proposed programme.

No Meditation Necessary

in selecting your route EAST. THE WASHINGTON-SUNSET ROUTE through the historic South, passing El Paso, New Orleans, Mobile and Atlanta, Ga., offers through sleeping cars to Washington, D. C., making the trip in four nights to that point. New York and Boston. Most pleasant route—dining-car service excellent—all-steel trains with best of service. Let us arrange your trip. T. F. Fitzgerald, Agent, 600 South Spring street. F5821—Bdwy. 2991.

—Home of Ostermoor Mattresses— —McCall Patterns—

Coulter Dry Goods Co.
(Founded in 1878.)

U. S. Postoffice Sub-Station. W. U. Telegraph Branch. American Express Branch.

TO CHARGE CUSTOMERS—All purchases made on and after March 25th appear on bill rendered you May 1st—almost a week of time in which to purchase goods that need not be paid for until a month later.

Dressmakers' Supplies at Remarkably Low Prices

Reductions of any sort are hardly to be expected on articles of this kind; every day we receive letters and bills quoting goods at much higher prices; and there is no telling when the advances will cease. In fact, Notions that are manufactured abroad will be impossible to obtain at all very shortly—so buy liberally now, during this Sale.

(Notions; South Aisle)

Extensive Showings of Moderate Priced Millinery

Millinery that well maintains the excellent reputation we now enjoy for chic creations at moderate prices.

Each express augments the displays and fills the gaps left by spirited selling every day.

If you desire a distinctive hat for matinee or afternoon wear, you will like the styles we show, especially for these purposes.

If your need is for a clever sports hat, to wear at Country Club, mountain or beach resorts, you will find here the exclusive models that will not become common.

If you are looking for a lovely hat to wear with formal gowns, we can show you the products of leading style designers from this and the other side of the sea—and all of them at surprisingly small prices.

Bear in mind the fact that we use the choicest flowers, ribbons, braids and straws, and that whatever you select at Coulter's may be relied upon for beauty and for durability as well.

(Millinery; Main Floor)

All the Good Weaves in Sports Silks, From 85c to $2.00 a Yard

Never in greater vogue than now — these smart, vivid or delicate stripe silks, on white or cream grounds; and the plain firm Khaki-Kool weave that is so popular, and so hard to buy (here, however.) We have beautiful sports silks for as little as 85c a yard, and so on up to the rich La Jerz at $2 a yard—every color and stripe combination you can imagine.

Women are buying them as fast as we can put them into stock, for separate blouses, sports suits, men's shirts and pajamas, outing waists, children's dresses, hat trimmings and the like:

Choice Tub Silks

32-inch Satin Stripe **Habutais**, selling at $1.00 and $1.50.

32-inch Satin Stripe **Silk Broadcloth**; it wears well, $1.50.

32-inch Satin Stripe **Crepes**; soft and delicate, $1.50.

32-inch Satin Stripe **Radium**; a lustrous silk of great beauty, $2.00.

32-inch plain white **Silk Broadcloth**, $1.50.

SPORTSILK La Jerz
REG. APP'D. U. S. PAT. OFF.

La Jerz, the New Silk

A beautiful new tub silk, with a jersey weave of indescribable beauty and richness; stripes on white or delicate rose grounds; you must see this handsome 32-inch silk, only $2.

New Separate Skirts

Sports Skirts—of Silverbloom Silkenfiel; a mohair finish; in blue or green stripes at $4.50 and $6.50.

Cotton Wash Skirts—in black-and-white check; a novelty material, at $4.50
In black and white stripe.....$5.00

Golfine Skirts—all shades, $6.50 to $12.50—in fine cord, white only..$3.25

Black Taffeta Skirts—splendid values at $12.50 to $22.50.

Sports Skirts—in velours, plain and fancy; a remarkably good assortment.

(Garment Section; Second Floor)

La Vida Corsets

Copied from French Models and Americanized

Paris women are noted all over the world for being well corseted. In the La Vida Corsets the American woman secures the lines of the French corset modified to meet the requirements of her figure. And at a minimum price. Very aptly have La Vida Corsets been termed the "aristocrat of corset fashions." These Corsets are especially adapted for the average and larger figures. The new models show the correct incurve at waistline, low and moderate bust heights and short and long skirts.

At $5, a pretty low-bust model of white coutil daintily trimmed.

Other La Vida models of coutil, batiste and broche. Variously priced, $3.50 to $8.

(Corsets; Second Floor)

Vantine's Perfumes and Toilet Waters

These goods are favorably known to thousands of people; you will be glad to know that you can buy them here, along with all the other finest toilet goods:

Kutch Sandalwood
Geisha Flowers, Oriental Orchid and Corylopsis of Japan, each in a beautiful Oriental box, 4-oz. size, 75c; 8-oz. size, bottle, $1.00.

Corylopsis Perfume
1-oz. size of this, or Orange Blossoms, in quaint Oriental boxes, oz. 50c

Houbigant's Talcum Powder; Quelques Fleurs.....75c

Special Odors
Wistaria Blossom and O Lotus San, 4-oz. size, $1.00; 8-oz. size, $1.50; in rich Oriental boxes.

Houbigant's Toilet Waters
Violet, Jasmine and Lilas; bottle $2.00
Quelques Fleurs Toilet Water, bottle $6.15

(Toilet Goods; South Aisle)

Month-End Clearance of Odd Lines in Undermuslins

Four days of unusual opportunities for women to purchase thoroughly good muslinwear at a fraction of its cost; in our month-end clearance of all odds and ends and discontinued styles; some garments a trifle soiled from display and handling:

Combinations
Regular $3.50.....$1.75
Regular $8.00.....$4.00
(Sizes 34 and 36 only)

French Hand Embd.
Regular $5.00..$2.50, $3.00
Regular $8.00.....$4.00

American Hand Embd.
Regular $5.00.....$3.50
Regular $6.00.....$4.00
(Size 36 only)

French Hand Embd. Skirts
Reg. $5.00 and $10.00, $3.50 and $7.50.

Skirt Combinations
La Grecque Tailored Brand; elaborately lace-trimmed; sizes 34 to 44; regularly $5.00....$2.50
Embroidered camisole style, ribbon straps; $8 .....$4.00

White Skirts
A small sample line; were $5 and $7.50, now.....$3.50 and $5.00

(Muslinwear; Second Floor)

$10 Automobile Robe for $7.50

A splendid automobile robe offered for Today at only $7.50.

Other robes, imported and domestics, here at $5 to $30.

Plaid Blankets $3.25

Bungalow plaid blankets; full size; soft and lofty; beautiful block and broken plaids; regularly $4.00.

Pillows, $3.90 Pair

Our all goose feather pillows; 21x27; weighing 2½ lbs. each; covered with best ticking; regularly $5.00 pair.

(Bedding; Rear South Aisle)

For "Dress-up Week" in Men's Furnishings

Men in search of quality, without exorbitant price, will find at Coulter's a thoroughly well-stocked Furnishings Section, carrying representative grades of all well-known brands of haberdashery.

NEW NECKWEAR—in crepe and fancy silks; all colors and rich, beautiful shades; 50c, 75c and $1.00.

NEW SPRING SHIRTS—in fine colorings; pleated, plain styles, and stiff or soft cuffs; $1.50 and higher.

NEW PAJAMAS—in soiesette, madras and Eden cloths, from $1 and up.

NEW SPRING UNDERWEAR—in union and two-piece styles; all the best grades and all sizes.

(Men's Furnishings; South Aisle)

COULTER'S — 215-229 South Broadway 224-228 South Hill Street—COULTER'S

Life's Gentler Side—Society, Music, Song and the Dance—The Theaters.

DRAMA.

"All's Well That——"

CLIMAX SATISFYING.

FANNIE WARD SHOWS FINE ART IN "FOR THE DEFENSE."

By Henry Christeen Warnack.

"For the Defense," at the Woodley this week, in which Fannie Ward is as sweet as the pink Ramona rose that makes the gladness of a California bower, is not like "On Trial." It merely happens, but "On Trial" is like all good moving pictures. "For the Defense" has a trial in order to prove that the hero is not guilty of the crime that he did not commit, and to give the heroine a chance to see that he didn't do it at the time somebody else did.

This story's richness depends upon the climax and a dictograph, the two working in conjunction. That is to say, the climax would amount to nothing without the dictograph, and the dictograph would be of no earthly use without the climax. There is no particular reason why the little heroine, whose part is taken with blessed clarity and purpose by Fannie Ward, should be called a French novice, except possibly for the fact that she once almost gets in sight of a convent, but goes to a ranch in Canada instead, in order that she may be immediately taken back to New York, and make love to the butler so that the maid will get jealous and talk in the dictograph about who killed a man that the hero didn't. Then the virtuous live happily, and the wicked are arrested.

Those Lasky people have a rabbit's foot or a good director or something. They sometimes have stories that are not as good as other stories, but they never have any photography of that sort.

Alhambra.

Mary Boland is in a man-made play, or perhaps one should say, a hand-made photodrama at the Alhambra this week, with support so excellent that it is hard to pick out the supporter from the supported. Carlotta De Felice takes the part of one of three young women who have been compelled by a cruel scenario writer to suffer much in order that the girl played by Mary Boland may learn that envy is mistake and that the price of many good things in this world, for women, is too expensive, and Miss de Felice makes of her bit a shining success. It stands out so remarkably, even in its brevity, as to leave one in honest doubt as to which is the lead.

This is not in disparagement of Miss Boland's beautiful characterization. She was as natural as she could have been in a purely artificial part. The trouble is that there never was any such person as Bertha Miller, nor any such set of incidents as she is dragged through.

She starts out to deliver three pairs of shoes that her poor husband is presenting to her rich girl chums, and at each house she finds tragedy. Now anybody knows that she would have been completely unnerved by the first episode, and have returned home trembling and in tears, instead of going right ahead delivering shoes to the bitter end, and winding up by taking part in a midnight dinner where the last of her friends committed suicide at the table, after accusing the only good actor in the cast of making her what she was today and not being satisfied. It was really vicious in Bertha Miller and her scenario writer to persist in delivering shoes after both of them saw the bad luck it was bringing.

Superba.

At the Superba they are showing "The Code of Marcia Gray," a very conventional type of story, much on the order of "Fine Feathers," which gives a fairly comfortable scope for the talents of several excellent persons. Indeed, the casting of this work is much finer than the story itself.

Not half enough attention is paid in most instances to this exceedingly important part of picture-making—the casting. Of course, the play comes first, and the director can then make or break it, but a good play and a capable director cannot make up for a conglomeration of misfits in the actors. Lots of motion-picture plays look exactly as if some twenty names if parts had been thrown into a hat, and twenty persons called in at random to make a drawing blindfolded, and this despite the craze for types that threatens the obliteration of the character actor and accomplishes nothing.

Every person in "The Code of Marcia Gray" belongs. The result is a harmony that makes the strained story appear quite natural and entirely interesting. There is nothing new about having a crooked business man become suspicious of his wife, and of the only friend who stands by him in his trouble, and it is a very cheap way of getting rid of him to have him bumped off the pier by a laborer he has wronged.

It almost looks as if the company was trying to save the expense of the coroner's inquest when the laborer, who was the author of this poetic justice, also finds a watery grave. It isn't startlingly new to have the misunderstood friend go off to Europe on business and stay six months before returning to marry his friend's widow. No, the only refreshing feature of all this was that the friend and the widow met at the beach to plight their troth within a stone's throw of where the villainous first husband went down.

Nevertheless, Constance Collier is such a lovely and distressed wife, Henry de Vere such a wicked and distressed husband, and Forrest Stanley such a sincere and distressed friend, that the combination of sincerity and distress is something no audience can resist. Herbert Standing, Howard Davies, Helen Jerome Eddy and Frank Bonn complete the excellence of the cast.

Headliner.

"SUMURUN" STILL LEADS.

ELSA RUEGGER IS ON NEW BILL AT THE ORPHEUM.

By Grace Kingsley.

Gertrude Hoffman and her marvelously-beautiful production of "Sumurun," with its vivid action, its sumptuous stage setting and costuming, its fascinating oriental atmosphere, and its barbaric music, still remains the headliner at the Orpheum. Victor Hollander's music can hardly be praised enough, not only because of its suitability to every transient mood and passion portrayed in the pantomime, but because of its intrinsic and fascinating beauty.

Among the newcomers George Whiting and Sadie Burt were the favorites. Sadie Burt retains her carefully-preserved childish charm of manner, and wins everybody with the ingenue stuff. Her spelling song is the best of her numbers. Mr. Whiting gets over well with some new songs.

Elsa Ruegger and her 'cello appear second on the bill—heaven and the management only know why. She brings her sincere and charming artistry to bear on Chopin's Nocturne, Popper's Sylvan Dance and Shubert's Moment Musicale, and gets excellent applause returns, proving that vaudeville audiences really do like good music well played, in spite of the arguments of the "artists" who imitate pigs and sawmills.

Henry I. Marshall's songs launch him into the hit class, but Lillian Fitzgerald's imitations "after" Anna Held, Fritzi Scheff and others, are so far "after" that those ladies will probably never sue Lillian for stealing their stuff.

Laverne and Dagmar's act criticises itself. They didn't get a hand yesterday.

Johnny's new car, as manipulated by Harry Langdon, still continues one of the best comedians on the bill.

Clune's Broadway.

Occasionally there's a bit of film acting so fine, so genuine, as to simulate the real to an extent that makes us forget the voice had no part in the effect. Such a bit is Tom Moore's Dan in "Dollars and the Woman" at Clune's Broadway this week. The characterization is all the more remarkable in that so much of the drama is purely subjective, for it is more what Dan is thinking and feeling than in what he does that the significance of his character lies. Tom Moore is perfect as the inventor, the man who dreams, who thinks, who works, but who finds it hard to battle with the world.

The Albert Payson Terhune novel was a machine-made novel, and except for the excellent acting, "Dollars and the Woman" is a machine-made motion picture. Moreover, whoever directed the picture was under the firm impression evidently that photoplay audiences have no imagination. We are not even spared some embarrassing obstetrical details when unto the wife a babe is born! Ethel Clayton's Madge is the best bit of work she has done, and Crauford Kent's Arthur Crewe is most strong and convincing.

Majestic.

An audience that filled every part of the house greeted the entertainment fare provided at the Majestic last night.

Joe Jackson, the vaudeville actor, with his trick wheel, was the "surprise" act, and the house acclaimed his efforts with gusto. Catherine Shank sang pleasingly, as did also Elizabeth Ward. It was a typical motion-picture audience, however, which listened and applauded when it felt like it, and engaged in conversation when it didn't approve.

"Hoodoo Ann" is one of the most charming little screen comedies ever put on the screen. It doesn't strain for any of its effects; it is just human and natural. Mae Marsh proves herself a consummate little actress in this film play, doing what she likes with her spectator, who laughs one minute with her and weeps the next. However, she's kind enough to play even serious bits, which are not too serious, with sidelights of humor, and this is one of her principal attractions.

A feature of "Hoodoo Ann" is a motion picture play which is witnessed by some of the characters during the photoplay, and is a delicious satire on the "movie" thriller.

Mack Swain's "By Stork Delivery;" deserves all the good things which have ever been said of this funniest of motion picture comedies.

HERE'S DRAMA'S HOME.

Tyrone Power Speaks of City's Future in Artistry.

Discussing the future of classic drama and declaring the United States must be its future home if it is to be maintained in the world at all, Tyrone Power addressed an audience of about 100 invited guests at the library studio of Mrs. George Dobinson in the Little Theater Building, Saturday evening. Mr. Power announced at the same time that he has taken out his first papers to become an American citizen. He spoke most optimistically regarding the future of Los Angeles as a home for great dramatic achievements.

Many guests were invited to meet Mr. and Mrs. Power and Miss Sarah Truax, who is to assist Mr. Power in plans for the production of some classic plays.

Accepts Call.

PASTOR FOR PLYMOUTH.

Rev. George A. Andrews, Prominent Congregational Pulpiteer, to Come from Massachusetts to Take Charge of Vigorous Los Angeles Church.

Plymouth Congregational Church, No. 650 West Twenty-first street, is to have a new pastor, Rev. George A. Andrews, who for the past nine years has been pastor of the Monson Congregational Church, Springfield, Mass.

Mr. Andrews has been in Los Angeles for several weeks, looking over this field and preaching as a supply in the Plymouth Church, as it has been without a pastor for several months. Its former pastor, Dr. J. H. Mallows, is now located near Pomona as pastor of a union church.

The resignation of Mr. Andrews from his pastorate at the Monson church was sent to that church yesterday, to take effect May 1, or earlier. He was ordained in 1899, and called to the Monson church in 1907. This church was established 154 years ago, and is one of the strong foundations of Congregationalism in the East.

WOMEN'S WORK, WOMEN'S CLUBS.

The Woman's City Club.

When Mrs. E. R. Brainerd, president, announced yesterday that the Woman's City Club had attained a membership of 1003 women, there was loud and long applause. Nine new members this week brought the total to that imposing figure.

Unemployment, dependency and public charity were the subjects of interest at yesterday's session, when Harry Donoho, superintendent of the Municipal Employment Bureau, now operated jointly by the State and the city, and Norman Martin of the department of public charities, were the speakers.

Mr. Donoho gave much interesting data on the work of the free employment bureau which he insisted must not be confused with a charity, nor an anodyne for all unemployment ills, but which is an efficient organization run on scientific lines for bringing employer and employed together without unnecessary expense and delay. He laid stress upon the missionary work they have had to do among employers on account of the charity idea which had become associated with the work, and laid stress upon the fact that the bureau makes every endeavor to send efficient service for vacant jobs, not unskilled charity help. He was proud of his most recent convert, the Southern Pacific railroad, which has just agreed to get all their help through the free bureau henceforward. He pointed out the essential need of the co-operation of the big employer if the bureau is to become of valuable assistance.

He cited the case of the prominent business man who declares a deep and abiding interest in the unemployed man with five children, the unhappy widow with three children to support, but who nevertheless sends in special calls for peculiarly qualified persons with unequivocal testimonials when he himself is in need of service.

And the position of the person of 50 years of age or over, who finds himself jobless, would appear to be utterly hopeless. Mr. Donoho mentioned numerous cases in which nothing but age could be held against certain book-keepers, clerks and many other professions, yet who were turned down month after month as being "too old for the position."

That it is almost impossible for the bureau to cope with the sick, incapable, inefficient, and aged unemployed was clear from Mr. Donoho's clear exposition of conditions, and he mentioned the case of a highly successful experiment in Pittsburgh—the only one in the world—whereby the city takes care of all the waste products of humanity and material at the same time. They have organized a factory for dealing with waste products, in which all the ineffectives are given steady employment, with the result that it showed a clear profit of $95,000 last year. Not a single able-bodied, keenly intelligent person is employed on the premises outside of officers.

But in Los Angeles, as Mr. Martin pointed out, his department of charity is called upon to take care of these luckless individuals. He gave an interesting account of the working of the county farm, the County Hospital, and out-door relief. The County Hospital cares for 10,000 patients a year and keeps thirty-two physicians busy, and 170 nurses. Owing to the fact that it takes every kind of case under the sun, including lepers, excepting only smallpox, nurses trained at the L. A. Hospital rank among the highest in the country.

Los Angeles has 2000 dependents either in institutions or being cared for by outdoor relief, most of them sick, insane, senile, deformed, and many thousands of temporary cases of destitution are cared for via the rock pile, of which Mr. Martin gave an interesting account. Only married men are sent to the rock pile—the necessity in the case of the bachelors has not arisen!

The next two sessions of the club will be devoted to the new city charter. Next Monday an ardent proponent of the measure will be the speaker and the following week arguments against it will be heard.

The Ebell Club.

The presentation of Ibsen's "Peer Gynt" by Miss Marie Jensen at the Ebell Club yesterday was intensely interesting, and her lecture on the life and works of the great Scandinavian held her audience to the end. Miss Jensen comes from Cleveland, O., where she is regarded as one of the first authorities on Ibsen, and her address yesterday threw many new lights on his genius.

This morning at 10 the Shakespeare section of the Ebell will study Act V of the "Merchant of Venice" and make a resume of the play.

AUTO DRIVER KILLED ON RAILROAD CROSSING

[BY DIRECT WIRE—EXCLUSIVE DISPATCH.]

LOMA LINDA, March 27.—Ralph Dalgleish of San Bernardino was instantly killed at the Victoria crossing of the Santa Fe near here this afternoon, when passenger train No. 108 struck a heavy truck he was driving. J. M. Guest, also of San Bernardino, jumped in time to save his life. He is at the sanatorium here and will recover.

Guest says that the motor of the truck, which is one of the largest machines used in mountain work, was making so much noise that neither he nor Dalgleish heard the approaching train. The truck was half-way across the track when Dalgleish saw the train and screamed to Guest to jump. The driver of the truck could not get out from behind the wheel in time to leap.

The truck was heavily loaded with lemons, but was carried a distance of forty feet and hurled into a ditch. B. S. Hatfield of Redlands, who was in an automobile near by, rushed to the scene of the accident, but Dalgleish died before he could be placed in the automobile.

Splendid polo at Coronado. — [Advertisement.

SLIDES INTO CANAL.

[LOCAL CORRESPONDENCE.]

VENICE, March 27.—When Jack Hughes, of No. 558 Villa City, started to walk down the cement walk leading to his home this evening, he had one arm full of sugar and the other flour. He slipped, struck a stanchion and slid into the main lagoon of the Venice Canal. A. J. Hicks, of No. 1307 Innes place, was watching him and plunged into the water, which at the point was about eight feet deep. When Mr. Hicks reached the man's side he was coming up the second time. Hughes was hauled out on the walk, besmirched with flour and sugar, neither of which was saved.

GENERAL REVIEWS.

Pantages.

That a singer can walk down to the footlights and, without being flashed out in gay togs or open face clothes, and without emphasizing his vocal efforts by acrobatics or mugging, sing his songs and leave the stage followed by a burst of that delightful music caused by the forcible striking of the palms of the hands together, should be a broad hint to vaudeville acts in general.

The names of the songs James Gordon offers at Pantages this week are unecessential; perhaps also his voice, though that is pleasing ina lazy plaintive way, but that he can step from the street to the stage, sing a few songs unaffectedly and hold the earnest attention of all his hearers, speaks well for simplicity in art—be it miniature painting or buck-and-wing dancing.

Grace Cameron in her fluffy or frowsy skirts, with her high-pitched voice, is essentially vaudeville. Her little-girl impersonation and her opera and melodrama burlesques go big because she has everything down pat—grease paint and smiles, setting and patter.

Ruth and Kitty Henry are two nifty maids who wear some clothes and sing some songs, but who get over by kidding Ed, the orchestra leader.

A shoestring peddler is called upon to act "The Duke" and win an heiress, making a most laughable sketch of that name.

Betts's trained seals, with their snail-like bodies, and graceful movements, are almost uncanny to watch.

Norine Carmen's Minstrels make a big noise and a big splash in the last spot; the Flying Howards are an appetizer, with sensations, on the rings and swinging bar in number one; and "The Iron Claw," new Pathe serial, featuring Pearl White, holds the screen.

Hippodrome.

"Mile-a-minute acrobats" is a bit too slow a title to give the Ladella Comiques who hold headline place on the bill at the Hippodrome this week; their rough and tumble company acrobatics breaking all speed limits.

Hazel Moran handles a lariat, sings, dances and joshes, climaxing in swinging a loop, using 185 feet of rope. Carl Riffner is another dexterous performer. Carl juggles and also does some marvelous work with the Indian clubs. Ray Collins amuses with his ventriloquism; Argo and Dulitz play the harp and violin most pleasingly; Williams and Darragh, two snappy young ladies, contribute a fun skit, and George Lee and his girls please in a music tab called "At the Golf Links."

Republic.

The shrieks of delight of pleased kiddies are heard at the Republic this week where Alice Teddy, the famous roller skating and wrestling bear, is the vaudeville headliner.

"Wild Oats," a five-reel feature photodrama of the follies of youth, is the film headliner this week.

Ray Lawrence, in "Just an American Girl," springs a surprise at the end of her act; George E. Barnes brings with him eccentric comedy in abundance; the three Alverattas present a pantomimic novelty decidedly out of the ordinary; Mac MacNaughton in a character singing and talking act wins plenty of applause; Johnson and Connell in the comedy sketch, "The Swede and the Girl," prove themselves purveyors of laughs by the carload.

Miller's.

Robert B. Mantell touches the height of film art in his portrayal of the leading role in the big Fox production of "A Wife's Sacrifice" at Miller's Theater this week. His wonderful talents as an emotional actor are put to a great test in this photoplay and he acquits himself admirably. He is ably supported by beautiful Genevieve Hamper, popular Stuart Holmes, Claire Whitney, Walter Miller and the baby wonder Jane Lee.

The latest news and the funny Krazy Kat cartoons complete the programme.

Clune's Auditorium.

"Ramona" is now in its eighth big week at Clune's Auditorium, and still playing to big houses. It looks as if the film might run another eight weeks if the management so desired, but it is shortly to be withdrawn and sent to Chicago, along with the special acts, stage settings and music.

Tally's Broadway.

The Vernon Castles continue to hold the crowds at Tally's Broadway in "The Whirl of Life," a story supposed to illustrate their own lives. Many of their most pleasing dances are introduced, as well as some strong dramatic acting.

SECRETARY RESIGNS.

[LOCAL CORRESPONDENCE.]

OCEAN PARK, March 27.—The directors of the Ocean Park Chamber of Commerce accepted the resignation of Secretary R. W. Hadden today to take effect April 1. The resignation, together with that of Maynard Gunsul, manager of the State Investment Company, as director, was received last week. The board forwarded a request to Mr. Gunsul that he reconsider his resignation and that the State Investment Company would accept an invitation not to leave the organization. The company had previously announced that it would withdraw its support. Mr. Hadden expects to engage in business here.

SOLDIERS IN IMPERIAL.

[BY DIRECT WIRE—EXCLUSIVE DISPATCH.]

EL CENTRO, March 27.—The third battalion of the Twenty-first United States Infantry arrived early this morning under command of Maj. J. T. Dean and pitched camp on Main street, near Ninth, for an indefinite stay. Nearly 300 men in four companies, I, K, L and M, and twelve officers. It is probable that one company is to be stationed at Holtville, one at Calexico and two will remain here, where Maj. Dean will have headquarters.

Prompt Punishment in Germany.

[Cincinnati Enquirer:] All violations of the food laws are now punished immediately by the German authorities. There is no red tape in such cases.

A butcher of Lichterfelde, a suburb of Berlin, recently tried to charge a woman half a cent more for a pound of beef than the maximum price fixed by the government. The woman reported the attempted "extortion" at the nearest police station, and within ten minutes a patrol wagon appeared and took away the entire stock of the butcher. Then the store was closed by the police.

Between the offense and the punishment exactly eighteen minutes elapsed. This is a new record even in Germany, where the mills of justice always grind swiftly.

Imperial Valley.

PROPOSES PLAN AT COMPROMISE.

Water Controversy in Imperial Valley Seems Settled.

Child Shoots Stepfather Because of Alleged Cruelty.

Octogenarian Warrior Retraces Old San Diego Trail.

[BY DIRECT WIRE—EXCLUSIVE DISPATCH.]

EL CENTRO, March 27.—As a sort of compromise with Mark Rose and the Imperial-Laguna Water Company over plan of watering east side mesa land, the directors of the Imperial irrigation district and Mutual Water companies jointly agreed today to contract with Rose to furnish water through the district by cutting a canal from the Alamo below Mexican boundary line.

This action was in line with a telegraphic offer made by Rose from Washington to the directors in conference here today. The plan is proposed as a substitute for that of Rose whereby he was arranging to contract with the United States Reclamation Service to supply mesa land with water through a canal leading from Laguna dam through sand hills.

Rose agreed to recognize the Imperial irrigation district's prior right to 2,400,000 acre feet of water annually from the Colorado, a concession for which the irrigation district has long been working. Under the new plan proposed Rose would construct all canals necessary and would take water from the Colorado a short distance below Hanlon Heading.

The canal from the heading to the point where it crosses the international boundary line near Monument No. 215, would be about thirty miles long. The plan also calls for a large settling basin near Monument No. 213, about ten miles east of the point of entrance into Imperial county.

By this method 100,000 acres mesa land would be watered by gravity and 100,000 acres by pumping system.

President Walter O. Hamilton and other irrigation district officials tonight were hopeful that the plan would be carried out.

SHOOTS STEPFATHER.

After enduring the taunts and jeers of her stepfather, Thomas Gadberry, ranch laborer, as long as she could, little Grace Judson resented his command that she leave the family couch in a small covered camp-wagon and sleep on the cold ground and discharged a shotgun at Gadberry. The man received a wound in the chest that may result seriously. Gadberry is 44 and the girl is 14. She is in charge of Probation Officer A. W. Swanson pending the outcome of Gadberry's injury.

The family, including the wife and the latter's son and daughter, has been living in a camp wagon while Gadberry was employed on the ranch of Victor E. Shaw, Appellate Court justice, eight miles west of Calipatria in the newly developed section of the valley. The girl and her stepfather have been unable to get along together and the girl claims Gadberry has threatened three times to kill her. In a statement today she declared it was through fear he would carry out his intentions that she shot him.

RETRACES TRAIL.

Resting in a luxurious chair in the lobby of the Barbara Worth hotel tonight, Gen. E. D. Williston, U.S.A., retired, 80 years old, told of crossing the barren Imperial Desert fifty years ago as a lieutenant at the head of a company of 100 men, bound from San Diego to Yuma. The trip from San Diego was made today by automobile over practically the same trail Gen. Williston took in June, 1846. Although Williston's men made the trip across the sands afoot, except the wagon-drivers, and although there was much suffering from thirst, not a man was lost.

INVESTIGATING.

The Imperial county grand jury today began investigation of charges of illegal registering in connection with the wet and dry fight at Imperial. Numerous witnesses were examined today and questioned closely regarding the manner in which they had been registered by deputy registrars.

The authorities claim many persons residing outside the city limits of Imperial have been registered from hotels and rooming-houses in the hope of aiding the cause of the "wet" element. The election is to be held April 10.

An Honest Tribute.

[Washington Star:] There was an old farmer who was widely known as the crossest, closest and most generally unlikable citizen in the whole State. Like other mean men he lived to a ripe old age, but eventually he died and his friends went ahead with plans for the funeral.

Now, it is customary, in the case of rural funerals, for those who attend, as they stand by the coffin, to murmur some eulogy of the dead. A number of farmers came in and said things which didn't square up at all with the old man's life.

Finally, an aged man, who had known the deceased all his life, hobbled in and stood by the coffin. The aged man was known as the most truthful man in the county. Even the other people present waited with interest to hear what he would say.

The old man gazed down there for a while. He paused. Finally he spoke.

"Wal," he said earnestly, "nobody kin deny that he was a great help for cloain' his stable door o' nights."

Free to Do His Work.

[Houston Post:] There was a time when the country was afraid Mr. Bryan could not control his party, but nobody cares much now.

Theatres—Amusements—Entertainments

MAJESTIC— Broadway, Near 9th. Main 7005—Home F1123
MATINEE PERFORMANCES, 11 A. M. TO 7 P. M. DAILY. EVENINGS 8 TO 11 P.M. "THE LITTLE SISTER OF THE CLANSMAN."

MAE MARSH in "HOODOO ANN"

WITH ROBERT HARRON
FIRST APPEARANCE OF MAE MARSH SINCE HER GREAT TRIUMPH IN "THE CLANSMAN."

CATHARINE H. SHANK COLORATURA SOPRANO, IN SONG, AT 3 AND 9 DAILY. ELIZABETH WARD, SINGING COMEDIENNE, AT 4 AND 9:30.

MACK SENNETT'S BRAND NEW KEYSTONE "BY STORK DELIVERY," WITH MACK SWAIN.

"SURPRISE NIGHTS"—Tonight, 9 P. M.

DOUGLAS FAIRBANKS (himself)

MATINEE IDOL, AND ONE OF THE GREATEST STARS OF THE STAGE, WILL ENTERTAIN YOU. WEDNESDAY MATINEE, MAE MARSH WILL ENTERTAIN AT TEA AT HAMBURGER'S CAFE BEAUTIFUL BETWEEN THE HOURS OF 4 AND 5. EVERY LADY AND GENTLEMAN WILL RECEIVE AN INVITATION AT THE MAJESTIC FROM 11 A.M. TO 4:30 WEDNESDAY. WEDNESDAY NIGHT MACK SENNETT-KEYSTONE NIGHT. A NIGHT OF LAUGHTER WITH MAE BUSCH AND OTHER STARS. All Seats Reserved for the Performance Beginning at 8 o'Clock. 10, 20 AND 30 CENTS.

MOROSCO—Phones— Main 271 A1343 Bargain Matinee Thursday

The Best Stock Performance This Year.

"THE MIRACLE MAN"

By Geo. M. Cohan

Edmund Lowe.

THE CRITICS SAY:

Henry Christeen Warnack, Times—"Exactly the sort of play that wins the public."

Guy Price, Herald—"A New York production at popular prices."

Prices—Nights, 10c to 75c. Mats., 10c to 50c.

Next Week—"THE SHOW SHOP"—another fun show.

CLUNE'S— THEATER BEAUTIFUL

AUDITORIUM

Twice Daily Prices Nights (8 Sharp) 25-50-75c Matinees (2 Sharp) 25 and 50c

8th Big Week—Don't Miss

Clune's Wonderful Production. Helen Hunt Jackson's Historical

"RAMONA"

In Response to Unexpected Demand, "Ramona" Will be Continued This Week.

SPECIAL MATINEE FOR SCHOOL PUPILS, 10 TO 18 YEARS, SATURDAY AT 9 A.M.

CLUNE'S BROADWAY— THIS WEEK

ETHEL CLAYTON IN "Dollars and the Woman"

PANTAGES—Broadway Vaudeville— Shows 2:30, 7:00, 9:00. 10c, 20c, 30c.

TWO BIG HEADLINERS—TWO SPECIAL FEATURES.

Miss Grace Cameron—Carmen's Minstrels

Andy Lewis & Co., Bett's Seals, Ruth & Kitty Henry

Flying Howards, James Gordon, The Tramp Caruso; The Iron Claw.

STRAND— Grand near Seventh Cont. 1 to 11 P.M. ALL SEATS 10c

MONDAY, TUESDAY and WEDNESDAY

HENRY WALTHAL in "GHOSTS"

A GRIFFITH FILMING OF IBSEN'S PLAY

VISIT the Cawston Ostrich Farm, South Pasadena

Now open for visitors daily. See the gigantic birds at play. 500 ostriches, all sizes and ages. Round trip tickets, including admission to Farm, can be purchased for 15c at P. E. Depot or at our downtown store, 721 South Broadway.

Theatres—Amusements—Entertainments

HOME of the World's Greatest Theater Pipe Organ

TALLY'S BROADWAY THEATER 933 SO. BROADWAY

Eight Shows Daily, Commencing at 10:30 A.M., 12, 1:30, 3, 4:30, 6, 7:30 and 9.

SECOND AND LAST WEEK

Mr. and Mrs. Vernon Castle IN "The Whirl of Life"

See How they first met. Them broke in Paris. How they got first job. Mrs. Castle kidnaped. AND See The funny rescue; Their wonderful riding. All the famous Castle dances.

WOODLEY Theater—SHOWS BEGIN 11, 12:30, 2, 3:30, 5, 6:30, 8, 9:30

FANNIE WARD in "FOR THE DEFENSE"

Excellent Orchestra and Pipe Organ Music

ORPHEUM—THE BEST OF VAUDEVILLE—

Every Night at 8, 10-25-50-75c; boxes $1. Mat. at 2 DAILY, 10-25-50-75c; Sunday POSITIVELY LAST WEEK

GERTRUDE HOFFMAN AND COMPANY OF 40 IN "SUMURUN"

WHITING & BURT, "Songsayings;" FITZGERALD & MARSHALL, Comedians and Composers; ELSA RUEGGER, 'Cellist, with Edmund Lichtenstein; LAVERNE & DAGMAR, "Waiting for a Car;" THE LANGDONS, "Johnny's New Car." Orchestral Concerts 2 and 8 p.m. Pathe Twice-a-Week News Views.

MASON OPERA HOUSE— One Week Starting Monday, April 3rd—Matinees Wednesday and Saturday.

MAY ROBSON

"THE MAKING OVER OF MRS. MATT."

The Roaring Comedy by James Forbes, author of "The Chorus Lady." Prices Nights and Sat. Mat., 25c to $1.50. Popular Mat. Wed., 25c to 50c. Mail Orders Received Now. Seats Thurs., 9 a.m. Autos 10:47½ P.M.

SUPERBA THEATER— In "THE CODE OF MARCIA GRAY"

CONSTANCE COLLIER

Juan Perlate, Baritone—"William Tell," by Orchestra.

SHOWS 10:30, 12, 1:30, 3, 4:30, 6, 7:30, 9. PARAMOUNT PICTURES

MILLER'S— 842 SO. MAIN ST. FOX PHOTOPLAYS Hearst Vitagraph.

Robert B. Mantell, Genevieve Hamper, Claire Whitney "A WIFE'S SACRIFICE" Baby Jane Lee, Stuart Holmes, Walter Miller

Shows at 11, 12:30, 2, 3:30, 5, 6:15, 7:45 and 9:15 P.M.

ALHAMBRA— Miller's Hill Street Theater. 731 So. Hill St.

Mary Boland in "The Price of Happiness"

Every Woman Should See This. Shows at 11, 12:45, 2:30, 4:15, 6, 7:40 and 9:15 P.M.

PALACE— RESENTING ARAMOUNT HOTOPLAYS 7th. bet. Hill & Bdwy.

PAULINE FREDERICK

The Superb Emotional Artiste, In the Dual Role Drama, "THE SPIDER"

VERNON A. C.— BOXING— TONIGHT

DOYLE'S, 35TH AND SANTA FE AVE. ADMISSION 50c. SECTION RESERVED FOR LADIES. Take Santa Fe Ave. Car on East 7th or Vernon Ave. Cross Town Line to Door.

HIP— MAIN, Bet. 3d and 4th. Mat. doors, 1 p.m. Pictures until reg. show at 1:30. Nights, 6:30 & 9:00.

10 Feature Vaudeville, Including Great Ladella Comiques Mile-a-minute Comedy Acrobats

Every Seat 10c

REPUBLIC— Bert Levey's Theater Main, Bet. 3d & 4th. Continuous 1 to 11 p.m. Six Vaudeville Acts

Alice Teddy Bring the Children to See ROLLER SKATING BEAR And the Plucnful Photoplay, Dealing With Youth's Follies WILD OATS

ALL SEATS 10c

SYMPHONY THEATER—This Week. 614 So. Bdwy.

The Screen's Sweetest Flower, Little Mary Miles Minter Supported by THOMAS J. CARRIGAN in "LOVELY MARY" an exquisite romance of the Southland in five wonderful reels.

heaters.

result seriously. Gadberry the girl is 14. She is in Probation Officer A. W. pending the outcome of injury.

ily, including the wife and son and daughter, has been a camp wagon while Gad- employed on the ranch of Shaw, Appellate Court jus- miles west of Calipatria in developed section of the he girl and her stepfather unable to get along together girl claims Gadberry has three times to kill her. In it today she declared it was ear he would carry out his that she shot him.

RETRACES TRAIL.

in a luxurious chair in the the Barbara Worth Hotel en. E. D. Williston, U.S.A. years old, told of crossing Imperial Desert fifty years lieutenant at the head of a of 100 men, bound from San Yuma. The trip from San made today by automobile tically the same trail Gen. took in June, 1846. All Wil- en made the trip across the t, except the wagon-drivers, ugh there was much suffer- thirst, not a man was lost.

INVESTIGATING.

perial county grand jury to- investigation of charges of istering in connection with and dry fight at Imperial. witnesses were examined questioned closely regard- manner in which they had stered by deputy registrars. horities claim many persons outside the city limits on have been registered from d rooming-houses in the iding the cause of the "wet" The election is to be held

An Honest Tribute.

ington Star:] There was an er who was widely known easest, closest and most gen- likable citizen in the whole ke other mean men he lived old age, but eventually he his friends went ahead with the funeral.

is customary, in the case funerals, for those who st they stand by the coffin, to some eulogy of the dead. A f farmers came in and said hich didn't square at all old man's life.

an aged man, who had e deceased all his life, hob- nd stood by the coffin. The was known as the most man in the county. Hence, people present waited with o hear what he would say. d man gazed down silently lls. He paused. Finally he

he said earnestly, "nobody that he was a great hand r his stable door o' nights"

ee to Do His Worst.

on Post:] There was a n the country was afraid Mr. uld not control his mouth, dy cares much now.

Entertainments

Theater Pipe Organ

ADWAY EATER BROADWAY

EEK

stle

, 3:30, 5, 6:30, 8, 9:30

VARD

EFENSE"

ipe Organ Music

AUDEVILLE—

DAILY, 10-25-50-75c; boxes $3.

EEK AND COMPANY OF 40

N "SUMURUN"

& MARSHALL, Comedians and Lichtenstein; LAVERNE & DAS- ney's New Car." wice-a-Week News Views.

One Week Starting nesday and Saturday.

SON

RS. MATT." or of "The Chorus Lady." ular Mat. Wed., 25c to $1.50. a.m. Autos 10:47½ P.M.

In "THE CODE OF MARCIA GRAY"

R

PARAMOUNT PICTURES.

ecutive Hamper, Claire Whitney S SACRIFICE" mart Holmes, Walter Miller 2, 4, 6:15, 7:45 and 9:15 P.M.

he Price of Happiness"

, 2:30, 4:15, 6, 7:40 and 9:15 P.M.

NE FREDERICK

uperb Emotional Artiste, "THE SPIDER"

TONIGHT

AVE. ADMISSION 25c. OR LADIES. Ave. Cross Town Line to Door

ville, Including a Comiques | Every Seat 10c

medy Acrobats

dren to See KATING BEAR | ALL 10c SEATS

ul Photoplay, Dealing With Youth's Follies

Week. 614 So. Bdwy. Supported by nter THOMAS J. CARRIGAN in Southland in five wonderful acts.

IN THE FIELD OF SPORTS

The Los Angeles Times

XXXVTH YEAR. TUESDAY MORNING, MARCH 28, 1916.—4 PAGES. PART III.

WHEN a brother motorist complains about the high cost of gasoline—ask him how much gasoline he is *throwing away*

The average dollar spent for fuel delivers less than 15 cents worth of ride — 85 cents is burned up in friction, dead weight, complicated mechanism—35.9 per cent. is wasted in cooling the motor alone.

The average radiator weighs 75 lbs.; the water, 48 lbs.; fan, pipes, pump and the rest of 177 water-cooling parts add more weight.

The Franklin System of Direct-Air-Cooling does away with all these complications, friction, dead weight, and consequent loss of power.

Franklin owners are getting from 18 to 25 miles out of every gallon of gasoline used.

Get the facts. Learn what gasoline will do for you when you own a Franklin. Come in—look over the car.

Ralph Hamlin

Distributor

1040 South Flower St.

DRESS UP!

"Out of old and into one of Jepson's New Springtime Suits," tailored by Hirsh-Wickwire or Adler-Rochester.

J. A. Jepson & Sons

742 S. Broadway

Next Door to Morosco Theater

"GOTHIC"

ARROW COLLARS

AT 2 FOR 25 CENTS EQUAL IN LAUNDRY FINISH AND GENERAL APPEARANCE THE HIGHEST COST IMPORTED ARTICLE

CLUETT, PEABODY & CO., INC. MAKERS

TIGERS SHOW LOTS OF GINGER IN THEIR WORK.

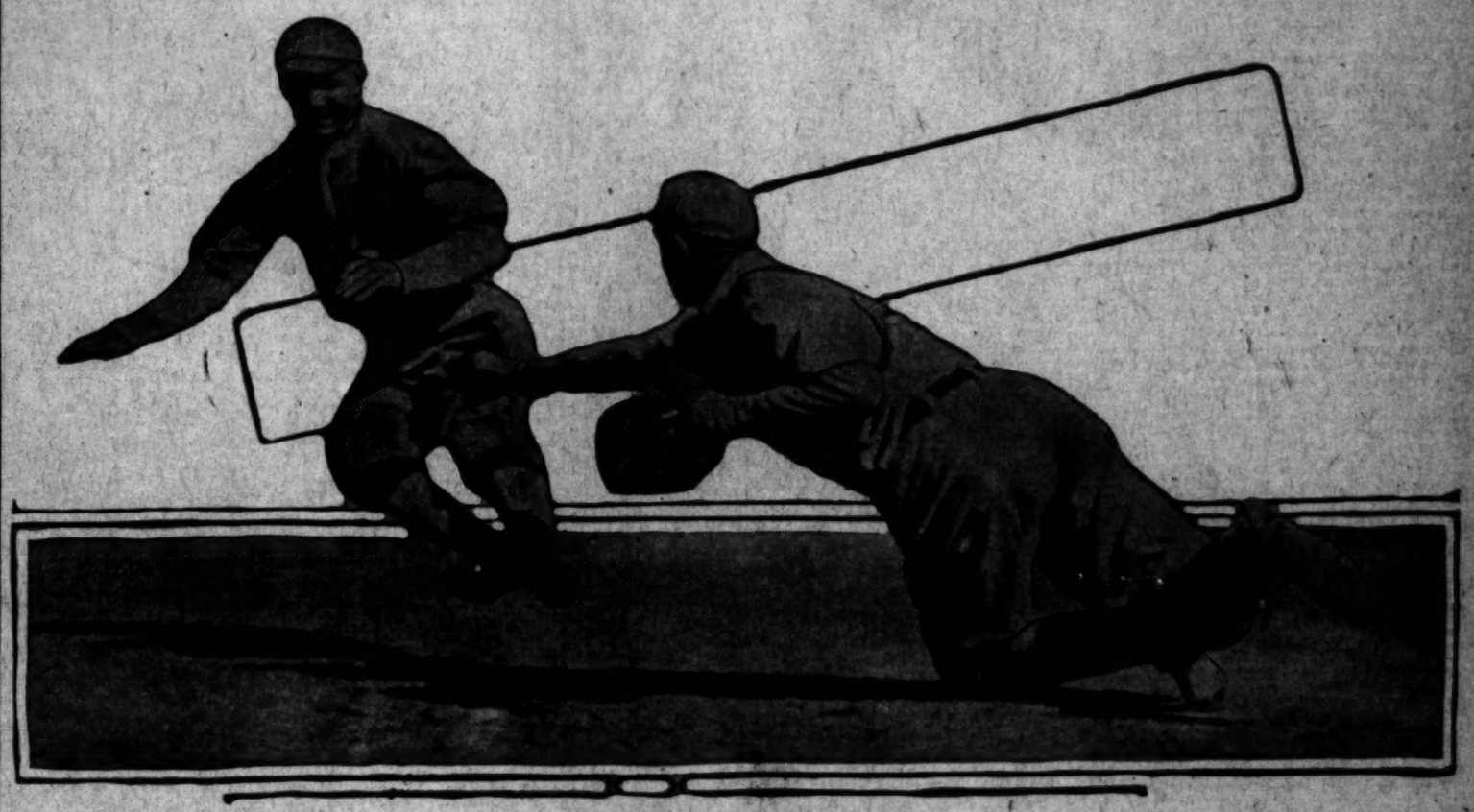

The Vernon Tigers at play.

Outfielder Mattick of the Regulars tagged out at the home plate in the fourth inning after a desperate attempt to score on his own triple and Tub Spencer's long fly to Schils in center field. Schils made a wonderful peg to Catcher Whaling, who caught Mattick at the pan.

Baseball.

PATTERSON HAS PROPER SPIRIT.

Sits in Shade and Watches the Players Work.

Regulars Win Another Speedy Ball Game.

Griggs is Cause of Terrific Excitement.

BY HOWARD ANGUS

Manager Ham Patterson had the right idea yesterday. He sprawled in the shade of the grand stand, while his Vernon athletes sweated and steamed in the hot sunlight at Washington Park.

His sitting in the grand stand seemed to act as a stimulus to the players. The Tigers showed more pep, enthusiasm and real baseball than in any other practice. This may have been because Ham was sitting next to Ed Maier and the two were talking in whispers. It's up to a player to work when the team is going to be cut in three days and the manager and the boss are looking things over together.

REGULARS WIN.

The Regulars won again yesterday, defeating the Irregulars by the score of 5 to 1, with Doebelly Hitt acting as umpire. Chief Johnson, the good-natured Indian, and Decanniere, the Frenchman, were the pitchers who faced the Regulars. Johnson and all his 250 pounds of roly-poly flesh worked five innings. Dec did duty the other four.

In every run made off these husky

(Continued on Fourth Page.)

WILLARD WILL STAY IN RING.

[BY A. P. NIGHT WIRE.]

CHICAGO, March 27.—Jess Willard, heavyweight champion of the world, arrived here today from New York, showing no ill effects of Saturday night's fight other than that his right hand was in bandages.

According to announcements, Willard will remain in Chicago several weeks, getting his hand back in shape. He has a contract to give exhibition bouts with a circus during the summer. It is reported his end of the summer's purse will amount to approximately $150,000.

Before taking a taxicab to his home Willard answered many questions.

"I did not knock out Moran because a knockout would have had a bad effect on the fighting game in New York and there is enough feeling against it now," said Willard. "I won all the way. Moran got in my path several times and I would have stumbled over him if he had not moved out of the way.

"I do not intend to retire. I am not that much of a fool, even if they do say things about me."

"TUFFY'S" AUTO COMES BACK.

"Tuffy" Conn, star athlete of Pasadena High School, is now perfectly happy, having recovered his lost automobile. Conn was the lucky winner in a prize auto contest in Pasadena and had only enjoyed his new machine a couple of days when it was stolen.

Notice was sent to the theft bureau of the Automobile Club of Southern California and the detectives of that institution immediately started on a hunt of the lost property. In a very short period of space the victim was discovered standing silently and alone on the corner of Eleventh and Valencia streets.

How it got there or why is not shown by any evidence, but it was probably due to the genus "joy ridus" that Tuffy lost his brand new prize.

OLYMPIC ENTRIES IN BIG BOXING MEET.

[BY DIRECT WIRE—EXCLUSIVE DISPATCH.]

SAN FRANCISCO, March 27.—The Olympic Club of this city has decided to be represented by at least four ringmen at the Far Western boxing championships to be held in Seattle. L'Heureaux, the national amateur heavyweight champion, will be the star of the aggregation. This boxer is seriously considering entering the professional ranks, but is holding off until after the northern meet.

The other Olympic stars will be William Coulting, Ray Rose and William Hughes.

WRESTLING FANS YELL FOR MATCH.

[BY DIRECT WIRE—EXCLUSIVE DISPATCH.]

SAN DIEGO, March 27.—Local wrestling fans are yelling for a finish match between Ad Santell, the San Francisco wrestling wonder, and Soldier Herman Stroh. These two strong men engaged in a bout the other night and the local wrestler gave the visitor a very exciting half-hour of sport. Santell finally twisted Stroh's leg in an attempt to gain a toe hold and ended the bout. It is thought that Stroh could really start something in another match.

LINCOLNITES MEET CLIFFMEN TODAY.

L.A. High and Lincoln will cross racquets on the Railsplitters' court this afternoon. The encounter was scheduled for last week, but rain prevented.

The Cliffdwellers are out to come back after a series of defeats. In the faculty division much fur is scheduled to fly. Prof. Montgomery is in regular championship form and says the Lincolnite teachers will not have a chance against him.

JONES MAY BE NEW BOSS OF DENVER CLUB.

Hugh A. Jones is up to his neck in a deal which may bring him the Denver club of the Western League. Jones, a former owner of the Lincoln club and a resident of Los Angeles, has made an offer and is waiting to hear whether or not it is to be taken up. McGill, the present owner, is willing to sell the club and the only question is one of terms.

April 8.

ENTRIES IN FOR CORONA CLASSIC.

Durant Signs up to Navigate Barney's Cyclone.

Bob Burman Refuses to Name His Mount.

Many Crack Drivers Yet to be Heard From.

BY AL G. WADDELL.

Cliff Durant is to drive Barney Oldfield's famous Cyclone in the Corona Grand Prize race, April 8. The car has been rechristened and is to be known in the future as the Chevrolet Cyclone.

The entry blank was signed by Barney Oldfield yesterday nominating Durant as the Cyclone pilot. Barney has also entered his French De Lage and will be at the helm in person.

GETTING FIXED.

Durant's car, the Durant Special, which suffered a few bruises and twists in the San Diego exposition cup race last Saturday, is being repaired, and Durant said last night that he would probably have it in the contest at Corona. No definite announcement was made regarding the driver of the Durant Special, but young Durant admitted that he was figuring on Tony Jenette, the Italian pilot, as a possibility.

Vic Wells, the mechanic who was riding with Jack Callaghan when he was killed at Ascot Park last season, signed to ride with Durant yesterday. Alfred Nilson, who has been serving as Durant's mechanic, has retired. Wells has been riding with Eddie O'Donnell since the Duesenberg has been competing in the Southern California events, and he is considered one of the best mechanics in the business.

BIG PREPARATIONS.

At Corona, arrangements are near-

(Continued on Fourth Page.)

MANAGERS ARE MUCH WORRIED.

[DIRECT WIRE—EXCLUSIVE DISPATCH.]

EUGENE (Or.) March 27.—The baseball schedules of the colleges in the Northwest in the Pacific Coast conference are in a muddle as the result of Stanford and the University of California patching up their athletic relations. A letter has been received by Manager A. R. Tiffany of Oregon, from California, stating that California would be able to play but one northern team this year, and for that reason would have to call off the games previously scheduled. Manager Tiffany announced today that Manager Younger of the University of Washington and Manager May of Oregon Agricultural College, and he, would try and get together next Saturday at Corvallis and rearrange the schedule. If this meeting is not possible a meeting of the three managers will be called in Portland.

FOLEY SUES FRANK GOTCH.

[DIRECT WIRE—EXCLUSIVE DISPATCH.]

SAN FRANCISCO BUREAU OF THE TIMES, March 27.—When Frank A. Gotch, the Iowa giant who has succeeded thus far in clinging to the title of world's championship grappler, came to the somewhat tardy conclusion that it would be inexpedient for him to wrestle Ad Santell in this city on Washington's birthday last, he brewed a bit of legal trouble for himself. This culminated today with the filing of a suit in the Superior Court by Harry Foley, a promoter of the match that failed, for $5969.90 damages against Gotch.

Foley's complaint sets forth that on February 10, he entered into an agreement with Santell and Gotch whereby the latter two were to wrestle at the Civic Auditorium in February, Gotch to receive $2000 or 30 per cent. of the net proceeds, as he should select. On the strength of this agreement Foley declares that he paid $125 rent for the auditorium and $344.90 for advertising the match. After these expenditures had been made, he says, Gotch refused to wrestle. He wants to recover his expenditures, together with $5000 damages.

UMPIRES ARE NOT TO HAVE MEETING.

[BY DIRECT WIRE—EXCLUSIVE DISPATCH.]

SAN FRANCISCO BUREAU OF THE TIMES, March 27.—President Baum of the Coast League made announcement today on his return from a flying trip to Los Angeles that the annual meeting of the umpires will not be held this year. It has been the custom to call the diamond arbiters together for their only confab of the season. Once the race gets under way they are so scattered that it is impossible to hold a meeting.

At these talks Prexy Baum usually lays down the law and tips off the umpires to a lot of "inside stuff." It is not considered necessary to hold the meeting this season, as five of the officials are holdovers. Only Jack Doyle, the former Giant first baseman, is new. Four of the umpires—Finney, Doyle, Brashear and Held—are in Los Angeles, and Baum had a talk with them. Billy Phyle is here and Bill Guthrie is coming from Chicago, where he has been working during the winter months as a steamfitter.

FULWIDER WILL HEAVE FOR HALL.

[BY DIRECT WIRE—EXCLUSIVE DISPATCH.]

TACOMA, March 27.—Russ Hall has signed C. Fulwider, a big right-hand pitcher, who, until recently, was counted on by Walter McCredie. Fulwider accepted terms today and will leave Los Angeles in a day or two for Tacoma.

"McCredie had him signed and was counting on him, but for some reason he did not want to play with Portland and induced McCredie to give him his release," said Hall.

Fulwider is a good hitter and can play the outfield so it looks that Russ has picked up a handy man. Hall remembers him from the Western Tri-State League. He says he was a good pitcher then and has perhaps improved a lot during the last two seasons.

Intercity.

LOCAL BOWLERS LICK SAN DIEGO.

Win Both Matches by Very Close Margins.

All Bowlers Perform in Rare Style and Form.

San Diego Teams Put up Good Battles.

The San Diego-Los Angeles bowling matches were played at the Majestic alleys, Los Angeles winning this end of both matches by a small margin. In the afternoon at 1 o'clock the Majestic team of Los Angeles faced the foul line against the San Diego quintette and knocked over 2913 pins to their opponent's 2856, giving them a lead of fifty-six pins.

GOOD CONTEST.

This match was an exceptionally good contest as the totals will show. With one exception, on each team, all of the players bowled in rare form, Holleday and Knickerbocker, for the visitors, bowled well, the former leading his team mates. Laughlin was high man of this match.

In the evening at 8 o'clock, on the same pair of drives, the crack Corner Club of San Diego was pitted against the Submarine team of Los Angeles. The home team took all three games of this match. The totals were: Los Angeles, 2747; Corner Club, 2652; giving the local men a lead of ninety-five pins.

HAMLET HAS TROUBLE.

In this contest Hamlet, the San Diego anchor, had trouble in finding the drives in the first two games, and in the third game, when he did locate the pocket, he ran into several splits which killed his series. Hamlet is an ex-member of the famous old Boston Club, whose exploits on the alleys are known from Maine to California. Buslow, one of the San Diego old guard, and who has bowled in every ten-pin match against Los Angeles, had considerable trouble in locating. Louie didn't bowl up to his usual form.

AN OFF NIGHT.

All of this was offset by Hager and Werner of the home team, who had an offnight. Mackenzie was high man of the contest. A large number of fans turned out to see both events and were well rewarded by seeing two of the best contested intercity matches ever bowled in Los Angeles.

(Continued on Fourth Page.)

POMONA QUOIT THROWERS WIN.

[DIRECT WIRE—EXCLUSIVE DISPATCH.]

POMONA, March 27.—The local Tourist Club quoit players trimmed a team from Redlands and Riverside this afternoon on the courts at this place. The score was 23 to 21 games in a fifty-game series. The Pomona horseshoe pitchers were Scott, Smith, Murphy, Neiswanger, Miller, Hall, Edinger, Rhoda, Sawyer and Tisnerat. They trimmed the Redlands and Riverside team at Riverside two weeks ago and they are now challenging all comers.

Otto Fritsch's Hopes will Have to Hurry All the Time to Keep in the Front

Cinder Stuff.

COMPETITION FOR TOILERS.

Out-of-town Demons are Out to Corral Honors.

'Artisans will Have to Hurry All the Time.

Paddock, Woods and Others are Sure of Points.

BY WARDE FOWLER.

Out-of-town high schools are planning to put up the fight of their lives in the Southern California interscholastic track meet, Saturday. Practically every school in the south is cherishing a fond hope that one of its stars, at least, will manage to run away from the field with a first place tucked neatly in his jeans. If all these hopes are realized thirty-five first places will have to be awarded. And as this is manifestly impossible some of the hopefuls are in line to get it directly in the neck.

THE WINNER.

The question as to who will win the meet is not seriously perplexing anyone. Manual Arts, with its several crack entries in each event, should take the scrap hands down. But it will not be by a ninety-seven-point score by any manner of means.

Other city high schools are not doped out to do any serious damage to the meet in general or Manual Arts in particular.

Real excitement this year, if there is any, will have to come from the out-of-town schools. And from present indications these institutions will furnish all the competition in the world. There are at least a dozen track stars in different parts of the south capable of making any city-bred chap run his head off. And some of the foreign talent in the weights is completely covered with class.

A FAVORITE.

Paddock of Pasadena looks like the logical man for first place in the 100-yard dash. On several occasions this sprinter has crossed the tape with a 10 1-5 mark to his credit. In fact, there are few times when this gent has not negotiated the century in 10.1. Cook of San Bernardino, Allen of Redlands and Isham of Ventura, not to speak of Sarrail and W. Lamport of Manual, should make things interesting for the crown city sprinter.

Mile-runners are numerous and some remarkable times are handed to three of four of the best. Wood of South Pasadena caused a flutter last Saturday by stepping the 5280 feet in 4 minutes 25 seconds. This is almost too good to be true, but several stop watches and as many serious-minded timers swear to its certainty. Frost of Redlands has turned a mile in 4 minutes and 40 seconds, McCoy of Orange steps in 4 minutes, 42 seconds, and Cooper of Pasadena does 4 minutes, 44 seconds. In this event city competition will be a minus quantity and the country winner will have to run somewhere in the thirties to win.

HERE THEY ARE.

The Lamport brothers, peerless track leaders Nos. 1 and 2, are closely associated with the hurdle events. Out at Manual Arts, whenever the word hurdle is mentioned, the students think of the Lamport brothers first and then possibly Fred Kelly. The idea of anyone beating their heroes in the stick races is just a little too much. But if the truth be known, there are some fast runners in these events who do not go to school in Los Angeles. What they will be able to do when they run up against big league competition is, of course, to be seen.

Hessen of Los Angeles has been training on a special hurdle lately and it is thought that he is seconds faster than formerly. This hurdle has a paddle attached which swats the runner every time he attempts to go over. The only way to escape a swat is to jump so high that the paddle can't reach you. Hessen has trained until he can clear every stick by two feet, thus escaping the kwats. This may increase his speed, also it may not.

Every field man in Southern California is working and sweating during these last few days trying to add a little class to his jump, throw, etc. The field events are uncertain to a very marked degree and there is a strong chance for almost anyone to cop the honors.

BROAD JUMPERS.

Manual Arts seems to have most of the talent in the broad jump, but aside from that anyone can place. Smith of Fullerton and Davis of Fillmore are tossing the discus around the 117 mark, which ought to be sufficient to nail up first honors.

Benson of Riverside and Lloyd of Santa Paula seem to have the shot-putting proposition down pat. Muller of San Diego has the high jump game all tied up in a wad. This boy is a demon and has successfully jumped five feet 9 inches in several meets this season. Hall of Santa Paula is the out-of-town white hope in the pole vault.

Over 300 entries have been lined up for the interscholastic meet Saturday. Practically every school in the south has agreed to enter a team, and some have as many as ten or fifteen men entered. The track at the Y.M.C.A. field is in first-class shape and there is not much doubt that some records will fall.

Following are the records made this season by athletes from the country and the city:

OUT-OF-TOWN SCHOOLS.

100-yard dash—Cook (San Bernardino,) 10⅘s.; Allen (Redlands,) 10⅘s.; Paddock (Pasadena,) 10⅓s.; Davis (Fullerton,) 10⅘s.; Tower (Redondo,) 10⅘s.; Beach (Glendale,) 10⅘s.; Sweet (South Pasadena,) 10⅘s.; Isham (Ventura,) 10s. flat; De la Gurra (Ventura,) 10⅓s.

Mile run—Frost (Redlands,) 4m. 40s.; McCoy (Orange,) 4m. 42⅘s.; Woods (South Pasadena,) 4m. 35s.; Cooper (Pasadena,) 4m. 44s.

120-yard high hurdles—Chesnut (Redlands,) 17s.; Fuller (Pasadena,) 17s.; Le Valley (Compton,) 16⅘s.; Emley (Monrovia,) 16⅘s.; Hamacher (Santa Ana,) 16⅘s.; Allen (Compton,) 16⅘s.

220-yard dash—Allen (Redlands,) 23⅕s.; Cook (San Bernardino,) 23⅕s.; Paddock (Pasadena,) 23s. flat; Beach (Glendale,) 23⅘s.; Davis (Fullerton,) 24s. flat; Mattox (Long Beach,) 23⅘s.; Harms (Compton,) 23s. flat; Isham (Ventura,) 23⅘s.; De la Gurra (Ventura,) 23s. flat.

440-yard dash—Seltzer (Redlands,) 54⅘s.; Whitsides (Pomona,) 54⅕s.; Everett (Orange,) 53⅘s.; Scott (Long Beach,) 55s. flat; Baker (Fillmore,) 53⅘.

220-yard low hurdles—Chesnut (Redlands,) 27s. flat; Le Valley (Compton,) 27s. flat; Ramsdell (Santa Paula,) 26⅘.

880-yard run—Frost (Redlands,) 2m. 6⅘s.; Whitesides (Pomona,) 2m. 7⅘s.; Moore (Pasadena,) 2m. 8⅘s.; Wood (South Pasadena,) 2m. 7s. flat; Hirschler (South Pasadena,) 2m. 5⅘s.

Discus—Evans (Chaffey,) 111ft. 5in.; A. B. Smith (Fullerton,) 116ft. 6⅘in.; Davis (Fillmore,) 114ft. 11in.

12-pound shot—Benson (Riverside,) 49ft. 4in.; Goodale (Anaheim,) 42ft. 11in.; Snodgrass (Compton,) 40ft. 11in.; Lloyd (Santa Paula,) 43ft. 2⅛in.

Pole vault—Bradley (San Bernardino,) 11ft.; Hall (Santa Paula,) 11ft. 4in.

Broad jump—Packer (Pasadena,) 20ft. 6in.; Schneider (Anaheim,) 20ft. 6⅛in.; Hall (Santa Paula,) 21ft. 1in.; Parker (Pomona,) 21ft.

High jump—Bradley (San Bernardino,) 5ft. 7in.; J. Moore (Pasadena,) 5ft. 8in.; B. Moore (Pasadena,) 5ft. 9in.; Muller (San Diego,) 5ft. 9in.

CITY SCHOOLS.

100-yard dash—Sarrail (Manual Arts,) 10⅘s.; W. Lamport (Manual Arts,) 10⅘s.; Woodhouse (Polytechnic,) 10⅘s.; Moore (Hollywood,) 10⅘s.

Mile run—Schoppe (M.,) 4m. 46⅘s.; Willis (H.,) 4m. 48s.; Cook (M.,) 4m. 54s.

120-yard high hurdles—H. Lamport (M.,) 16⅕s.; Hessen (L.A.,) 17s. flat.

220-yard dash—W. Lamport (M.,) 22⅘s.; Woods (M.,) 23⅘s.; Sarrail (M.,) 25⅘s.

440-yard dash—Fitzsimmons (M.,) 53s. flat; Isenhouer (L.,) 54s.; Loveland (P.,) 54⅘s.

220-yard low hurdles—W. Lamport (M.,) 25⅘s.; Smith (M.,) 26⅘s.; Mills (L.A.,) 27⅘s.

880-yard dash—Ramgren (M.,) 2m. 6⅘s.; Cook (M.,) 2m. 6⅕s.; Kitts (H.,) 2m. 8s.

Discus—Putney (M.,) 117ft.; McCloskey (M.,) 110ft. 5in.; Bryant (H.,) 110ft.

Shot put—J. Blewett (M.,) 44ft. 9in.; Brockman (M.,) 43ft. 2in.; Isenberg (L.A.,) 42ft. 2in.

Pole vault—Childs (M.,) 11ft. 6in.; Britton (H.,) 11ft. 3in.

Broad jump—H. Lamport (M.,) 21ft. 7in.; Davis (P.,) 21ft. 2in.; Abercrombie (M.,) 21ft. 1⅛in.; Haberlein (M.,) 20ft. 10in.

High jump—Beggs (M.,) 5ft. 8in.; Lott (P.,) 5ft. 7in.; Bryant (H.,) 5ft. 8⅛in

"Comers."

Hirschler (above) and Woods, both of South Pasadena High School, who have run the fastest prep half-mile and mile, respectively, this year.

TRACK ENTRIES TO CLOSE TODAY.

Entries for the Southern California championship meet will close this afternoon and the drawings be made this evening. Those schools which have not yet sent entry blanks to Seth Van Patten at the Los Angeles High School are urged by him to send the papers with a special messenger this morning. Otherwise a number of the schools are likely to find themselves out in the cold when the meet comes off.

The entries to date include Santa Monica, San Bernardino, South Pasadena and Harvard Military Academy.

Splash.

U. C. SWIMMERS TO MEET LOCAL DUCKS.

FOUR-MAN TEAM WILL JOURNEY SOUTH FOR SWIM.

California Squad to Have no Entry in Dives and Plunges for Distance. Langer in Fine Condition and is Expected to Annex Many Points for Visitors.

[BY DIRECT WIRE—EXCLUSIVE DISPATCH.]

BERKELEY, March 27.—California is to send a four-man swimming team to Los Angeles to meet the L.A.A.C. on Thursday night. The same squad on Saturday meets the San Diego Rowing Club in a dual swim in San Diego. The team leaves Wednesday night on the Yale

SMALL CLUB.

Eighteen points are conceded to the clubmen, as the California squad will have no entry in the dive and does not expect to place in the plunge for distance. Lack of funds prevents a larger team being sent. The guarantees offered by the southern clubs amount to $125.

Langer is in fine condition. He will enter the 440, 100 and 220; while Lindsay, second veteran on the team, will attempt the 50 and 100 and breast stroke. The two other men will be chosen from Kidder, McElroy and Lewis, all varsity swimmers.

RELAY STARS.

The southern meet will be the first away from the campus this year. With the limited numbers which economy imposes, the squad does not expect to make a big showing on the score board. However, it should provide some individual contests, and the relay team is counted as a winner.

L.A.A.C. TRACKSTERS DEPART FOR NORTH.

A number of Los Angeles Athletic Club tracksters left last night for Berkeley, where they will join forces with the U.S.C. aggregation in an attempt to wallop the northern stars. Robert Weaver, manager and boss of the clubman team, accompanied the squad north.

The seven local hopes to take the trip are Tuffy Conn, Mort Bonnett, Pete Bagnard, Alfred Cookaman, Harry Kirkpatrick, Ken Johnson, Clarence Beebe and Fred Kelly.

SAN DIEGO MAN FOR DES MOINES.

[BY A. P. NIGHT WIRE.]

SAN DIEGO (Cal.) March 27.—Jack Killeen, a local pitcher, has accepted an offer from the Des Moines club of the Western League and will report within ten days.

Better Early than Late.
Telephone your Sunday ads to The Times Friday or early Saturday.

Well, Rather!

SOUTHERN TRACK STARS MAY WIN.

Bears Seem to Have an Edge in Field Events.

"Det" Sturges Drops Out of the Two-mile.

Cromwell Accepts Bid to Far Western Meet.

[BY DIRECT WIRE—EXCLUSIVE DISPATCH.]

BERKELEY, March 27.—All of the U.S.C. track squad worked out this morning on the cinders except Murray, who was injured last Saturday. Coach Cromwell reports that his men are all sound and every one is ready to tear up old records on Wednesday.

Southern track men figure that they have an edge over the Bears in the sprints, and that they should lay hold of most of the first places. But in the field events the Bears are conceded the advantage, except in the shotput, which Bagnard is expected to take.

NOT SO SURE.

California fans are not as optimistic about winning as they were a week ago. The performances against Stanford have caused a revision of the "dope" sheets.

California-Stanford experience has taught the Bears that when the break is between field and races the relay or broad jump settles it. The uncertainty of what the southern men are capable of up here in the fog makes fans chary about picking a particular event, but a close meet is expected.

SIX of the U.S.C. track squad sail for Los Angeles tonight on the President. They are Wilcox, Adair, Clark, Martin, Mosley and possibly Murray. Men from the L.A.A.C. will arrive to take their places.

STURGES OUT.

"Det" Sturges of Pomona, who was expected to enter the two-mile on Wednesday, will not compete. He has a bad knee. His brother will not enter, so Pomona will be unrepresented.

Coach Cromwell this afternoon wired an acceptance of an invitation to enter a track team in the far western indoor track meet to be held at Oregon Agricultural College on April 1. A team of eight southern athletes will make the trip, in addition to those entering from San Francisco athletic clubs.

U.S.C. will send Thomson, Crippen, George, Capt. Bradley, Johnson and Beebe, while L.A.A.C. is to be represented by Kelly and Bagnard. Millard, distance runner of the Olympic Club, may also go.

Manager Teschke and the coach will accompany the squad, which leaves Wednesday evening by rail.

TIGERS TO PLAY AT SAN DIEGO.

[BY A. P. NIGHT WIRE.]

SAN DIEGO, March 27.—The Occidental College baseball team will play San Diego High School at the Stadium here Friday and Saturday. Arrangements for the games were completed tonight by H. McIntosh, Occidental captain and Coach Price of the local school.

DEMON SCRAPPERS FIGHT AT DOYLE'S.

An unusually speedy scrap is expected at the Vernon Athletic Club tonight, when Louie Rees and Steve Dalton, lightweights, clash in the four-round main event. The men have met once before, their bout resulting in the fastest draw ever seen here. They are undoubtedly the best pair of lightweights to be found on the Coast.

The semi-windup will bring together Young Sharkey and Sailor Micheals, middleweights. Sharkey was a sensation at the Western Athletic Club two years ago, flooring ten men in a row. The first preliminary tonight will be on its way at 8:30 o'clock, Tommy McFarland refereeing. The programme:

George Rivers vs. Bill Jackson, negroes, 158 pounds; Red Mathews vs. Rufus Simons, 116 pounds; Freddie Barrett vs. Vic Wright, 145 pounds, and Danny Lyons vs. Al Boyd 122 pounds.

BASEBALL PARADE COMMITTEE NAMED.

The committee which will manage the big baseball parade to be held a week from today was appointed yesterday. This committee will make all arrangements for the big show, which will officially open the baseball season here. Following are the members: George T. Cline, William Loftus, Ed. Featherstone, James Morley, Frank Young, Harry Owensley and Fred Mace.

RACQUET FOR PRIZE.

O. C. Montgomery, tennis adviser of L. A. High, announced yesterday that a $10 racquet will be presented to the Cliffman winning the handicap tourney that will begin next week. At present a round robin is in progress.

SAINTS WILL MEET CLIFFMEN TODAY.

This afternoon L. A. High and St. Vincent's will cross bats out on the old Occidental Field. L. A. has walloped the Saints once before this year and Coach Clendenin believes the Cliffmen will be able to come back and win today.

Friday L. A. and Poly will mix on the Hilltoppers' diamond.

INTELLIGENT QUESTIONS ON BASEBALL. OH! 0-0-0-0

THIS actually happened last night. The telephone rang and a voice from somewhere at the other end said, "Hello, is this the sporting editor?"

Sporting Editor: "Speaking."

Voice: "Do you know anything about baseball?"

Sporting Editor (moving cautiously and fearing an ambush:) "Well, after a fashion. What do you want?"

Voice: "We have a bet on. Answer these questions. How many strikes does it take to fan a batter?"

Sporting Editor: "Three."

Voice (jubilantly:) "That's what I said. Now, how many balls does it take to walk him?"

Sporting Editor: "Four."

Voice (weaklike:) "Four, you say? Are you sure it's four? Well, I'll be damned."

Now the sporting editor would like to know, was somebody kidding him or has Rip Van Winkle woke up again?

Koji Yamada, star.

The phenomenal Japanese billiardist, snapped shortly after his arrival in this city by Dr. Byken S. N. Takagi. Above is the triumvirate, from left to right, Yamada, Willie Hoppe and Manager Benjamin.

Very Bitter.

CALIFORNIA LICKS OUR YOUNG LAWYERS.

BASEBALL BATTLE ENDS IN MIDST OF HEAVY FOG.

Three-to-three Tie is Finally Worked off in Disastrous Manner for U.S.C.—Everything Happens in the Fickle Seventh Inning. Schmitz Threw Game Away.

[BY DIRECT WIRE—EXCLUSIVE DISPATCH.]

BERKELEY, March 27.—"Seven" held no magic for the U.S.C. baseball team this afternoon, but it brought luck to California. When the fog blew away and revealed the diamond to the bleachers several things had happened. In the first place a 3-3 tie was dissipated into a 6-3 lead for California, and Schmitz had somehow steered his way to the mound at the instigation of the coach, while Counts carefully sounded his way back to the bench. The disturbed fog cloud indicated much arm waving on the California bleachers.

HOW IT HAPPENED.

It happened this way. Prior to this fickle seventh the Barristers had worked three men across the home plate, handling them in one, two, three order on from the fourth to the sixth inning. The seventh came ominously along. "Shorty" Thomas, who wields a most extraordinarily capacious glove in center field, gritted his teeth on the fresh fog and went to bat. He popped up a fly and went out. Hirsch got hit, and with a smile of anticipation limped over to first. Holloway walked. In the meantime Hirsch had stolen second. He now ambled to third by the same method.

Hillman brushed the damp air aside with bat and spat. Then, with an evil swing, he popped up a fly, which Edwards, catcher, by a sort of second sight, got under when it came down from the mist. That settled the Barristers. The seventh was "again" 'tin, as developments soon showed.

SQUEEZE BEGINS.

Counts walked McCabe, Parrish hit, and Starbird got a free passage. At this sign, Coach Milliken wig-wagged Counts to the bench, and Schmitz plunged out into the fog to save his alma mater. C. Rowher hit a fly into Schmitz's glove, about the time the squeeze began.

Technically, Counts must be charged with defeat, as he left the bases full, and runs were made. But Schmitz had a finger in the game that made the U.S.C. score a cavity.

CALIFORNIA.

	A.B.	R.	B.H.	P.O.	A.	E.
Starbird, 1b	1	0	0	9	0	0
C. Rohwer, 2b	1	0	0	1	2	0
Worst, cf	1	0	0	1	0	0
R. Rohwer, lf	1	0	0	1	0	0
Trefethen, c	1	0	0	5	0	0
Smith, 3b	1	0	0	0	1	0
Irving, ss	1	0	0	0	2	0
McCabe, rf	1	0	0	1	0	0
Parrish, p	1	0	0	0	2	0
Edwards, c	0	0	0	3	0	1
Totals	30	6	7	27	7	1

U. S. C.

	A.B.	R.	B.H.	P.O.	A.	E.
Thomas, cf	4	0	0	2	0	0
Hirsch, lf	4	1	1	1	0	0
Holloway, ss	4	1	1	1	2	0
Hillman, 3b	4	0	0	0	1	0
Miller, 2b	4	0	0	2	3	0
Curry, 1b	4	0	0	12	0	0
Mitchell, rf	3	0	0	0	0	0
Witzemere, c	3	0	0	5	1	0
Counts, p	3	0	0	0	2	0
Schmitz, p	1	0	0	0	0	0
Totals	34	3	2	24	9	0

SCORE BY INNINGS.

California	0	0	0	0	0	3	3	0	0	6
Runs p/g										
U. S. C.	0	0	0	0	0	3	0	0	0	3
Base hits	0	1	0	0	0	0	1	0	0	2

SUMMARY.

Charge defeat to Counts. Three-base hit—S. Robinson. Two-base hits—Smith, Witzemere, Thomas. First base on balls—Off Counts, 1; off McCabe, 1; Brook etc.—by Counts, 1; by McCabe, 2. Hit by pitcher—Holloway, Hillman. Struck out—By Counts, 2; by Schmitz, 1; by McCabe, 2. Umpires—Cohen and Rubin. Time of game—2 hours 10m.

Merry Changes.

BILLIARDISTS TO MINGLE HERE

Champion Pill 'Artists Feature Matches.

Hoppe is One of Few Billiard Heroes.

Japanese Crack Puts Terrible Fight.

Willie F. Hoppe, world's [illegible] billiardist, meets Koji Yamada, the Japanese expert, at the Sutton Billiard Parlors, corner Sixth and Hill streets, at 3 and 8 p.m. today. Hoppe is a young fellow, modest, retiring and wholly unspoiled by his world's fame. He has been, for many years without a peer when it comes to knocking the ivory balls around the green-covered table. Hoppe is one of the few real champions.

TITLES CHANGE.

Many a title has been [illegible] around since he became head of the diversion. And it looks as if still another title will change hands before it is finally beaten. In a game which incorporates the highest degree of skill and delicacy of touch, his record manipulation of the cue must be seen to be really appreciated. Above all players of today Hoppe is on the top on Ararat. Nothing is near to him.

Manager Benjamin claims averages have made those of all other players dwindle into insignificance. For an entire season of championship match play he averaged over 125. He has made in a championship event averages as high as 135. He made a record run of 308 in the recent national cap tournament in New York and also a record "run" of 422 made in his home and he can win any title he sets his attention to.

LITTLE KOJI.

Koji Yamada, the little Jap who meets Hoppe, is an expert in the billiard line himself. He is always playing around looking for the right position for his shots. He is full of pep and vim and makes a game of it that is really interesting. Yamada is probably next to Hoppe in the billiard world and unusually makes the closest work to come out victor.

CLASSY EXHIBITIONS FOR THE CLIFFMEN

Going at his job like a [illegible] fight promoter Coach Fred Featherstone of L. A. High is arranging a series of boxing and wrestling programmes for the Hilltop [illegible] sure-enough ring will be pitched on the stage of the assembly hall and big league matches held every Friday afternoon.

Next Friday will be a [illegible] exhibition. Other attractions Featherstone has secured are Trelear and his L.A.A.C. mates, De Witt Van Court and Dan Hurley.

SIGNS UP WITH INCE.

Mabel Normand, former Keystone star, is report to have signed a contract with Thomas H. Ince, on a long-time contract, dated from the first of April. Miss Normand is one of the most popular of motion-picture [illegible]

MOTOR CAR DEALERS ASSOCIATION DIRECTORY

BEARDSLEY ELECTRIC — Beardsley Electric Co., 1250-1260 W. 7th. Home phone 53018; Pac. Wil. 788.

BUICK — HOWARD AUTO CO., 1323 So. Flower St. Home 60009, Main 9040.

CHALMERS—HUPMOBILE—Greer-Robbins Co., Twelfth and Flower Streets. Broadway 5410; A1187.

CHANDLER—Chandler Motor Car Co. of Cal. 1144 So. Hope St. Main 3459, F5047.

STEARNS—MOON—LYNN C. BUXton, Pico at Olive Sts. Phones: Main 577, Home F6851.

TIMES DIRECTORY of Automobiles

Mercer 22-72 "The Most Beautiful Car in the World" America's First Grand Prize Winner. A4547. 1057 South Olive. Main 7565.

Metz Metz touring model 2033 fully equipped F.O.B. Los Angeles Now on exhibition. Standard equipment throughout. $685 METZ COMPANY Main 944 125 West Pico Home 10000

Saxon Saxon Six Touring Car, F. O. B. Factory..... $815 Saxon Four-Cylinder F. O. B. Factory..... $395 SAXON MOTOR SALES CO. 1140 SOUTH OLIVE STREET.

Oakland LIGHT SIX $895 HERE "STURDY AS THE OAK" THE ECONOMICAL FAMILY CAR TOURING AND ROADSTER MODELS Also Agents for National HAWLEY, KING & CO. 60361. 1027-33 S. Olive. Bdwy. 2990.

TENNIS LESSONS: Private instructions for beginners and coaching in advanced work available to a few more lady pupils. For card terms and particulars telephone mornings 579912 or call between 3 and 4 p.m. at Adams Heights Court, S.W. Cor. Western and Adams, 27th st. entrance. L. S. ROBINSON.

Times Directory of Motor Trucks

"BUILT TO LAST A LIFE TIME" M. S. BULKLEY & CO. Distributors. South 771. 1801 South Main St.

MORELAND THE ONLY SUCCESSFUL DISTILLATE TRUCK EVER PRODUCED MORELAND MOTOR TRUCK CO.

The Plumber was Safe, but Mrs. Wad's Floor was Not. . . . . By GALE.

At Elsinore.

SERAPHS ENJOY FINAL PRACTICE.

Angel Baseball Squad Leaves Elsinore Today.

Populace Prepares to Weep at Departure.

Team to be Reduced as Soon as it Hits Town.

[BY DIRECT WIRE—EXCLUSIVE DISPATCH.]

ELSINORE, March 27.—The big baseball doings in Elsinore are about over and today is the last full day that old King Sol will have the pleasure of smiling with such ferocity upon the thirty or more baseball athletes comprising the Angel team with the lumbers thrown in for ballast.

OH-O-O-O, HOT!

The old fellow with the mercurious smile hugged the 100 mark the greater part of the day and the athletes got rid of buckets of perspiration. After the game, which was one of the best demonstrations of good ball playing seen here during the three weeks the Angels have camped along the lake and among the hills, the boys took to the hills with weary step and heavy heart, but after reaching the heights far above the little city they breathed freely the ozone-laden air and were soon fresh again and romped across the ravines and valleys like bull calves in the meadow. They made double time after the descent was commenced until they reached the Lakeview bath-house, where they took the hot sulphur water plunge.

Tomorrow at 12 noon Manager Chance with his team, board the northbound limited, which, after winding it tail over the hills and through the marshes of the San Jacinto River, will head in the direction of Los Angeles and the training season at Elsinore will come to a close.

TO TACKLE TIGERS.

The athletes want to try their skill on Washington Park for a few days before bucking the Tigers, who are supposed to growl at said park during the sultry months of summer. The Peerless Leader believes it is nothing more than fair that the boys should be given the opportunity to get used to Washington Park.

Of course in a way they are used to it already. Many of them have been there on many different occasions and under many circumstances. Some of them have even sold peanuts and slept in the shadows of the buildings of this historic old park and the roar of the lion or the bellow of the buffalo disturbed them not. But you know this was some time ago and then, too, the Peerless Leader was not there at that particular time or such history might have not been made. The ball diamond here is just a few notches from perfection, but the park will be new and the boys must try it before entering upon the season's games.

SAD TEARS.

We will miss the boys. Martin Lange, the man who fed the chaps so much mutton that some of them are bleating like the sheep they devoured, will also miss them. In fact, all of us will miss them, but we believe that they are coming back again for next year. Tommy Ellis and other public-spirited followers of the horse hide tell us they are going to sow grass on the diamond and by next season the green grass will be all around and over on the baseball grounds. The boys certainly made an impression while here. To go into detail on the different kinds of impressions would be a laborious task, and might cause us to lose our job, but nevertheless they made a good impression on the populace and one that will last.

RANCHING BUSINESS.

Some of the ranchers learning that Chance is a rancher himself would like to go into the ranching business with the Peerless Leader next year, and Jack Ryan and Doc Finley have had numerous offers to go into the egg exporting business. What they will do remains to be seen; anyway, the frogs are here just now in the millions.

The team will be bisected soon after it reaches the city. Only twenty-two of thirty-one players will be among the saved when the season opens one week from tomorrow. Fisher, Brooke and one or two others have sore arms and a sprinkling of the other athletes are taking Doc Finlay's cold remedy that he guarantees to cure anything from shin splints to measles.

A HARD JOB.

To weed out the bunch will be a hard job, but the Peerless Leader is equal to the occasion and will commence at once when he gets to the city. There are pitchers to spare and batters to burn, but there are very few who will measure up to the top notch on both. It is confidently believed that there will be a half dozen .300 hitters on the team this year, which is something that has not happened in many moons, if at all.

FEROCIOUS.

Jot it down that the Yannigans and Regulars drummed bats today in a battle which was fought with great ferociousness on the diamond that is sheltered by the green covered hills on all sides. Last night was a mysterious night and like the feller who used to go to circuit court to trade his nag, there was much low talking to be heard on all sides. Some said the Yannigans had received a few checks from home and were hunting a place to soak their wad; others surmised that a little betting might be going on. After much discussion the betting wager was fixed as a beef steak feed, which the winning side was to enjoy at the expense of the losers.

EASY, HARRY.

Harry Wolter was going to kill every guy who shied his slab across the oyster. Doc Finlay got his medicine outfit in shape and had an extra supply of bandages and peroxide brought out to the diamond. To an innocent by-stander like Dad Mulholland, it must have sounded like the referee at the Willard-Moran fight or chatter on a world series game.

But there was nothing small about the game and it was a bob-tailed ingrleader lasting 1 hour and 43 minutes, under the sweltering sun of the hottest day. To give dope on how the boys played in the game would be an impossibility, for every moment was full of thrillers and when the ninth inning was closed the score stood 4 to 4. The game was not called on account of darkness, but Manager Chance feared that there was not enough money in the crowd to buy enough beef to pull off said beef steak feed and a compromise was reached with the understanding that the game will be finished some time before the season opens.

DEATH ON STEAKS.

Don't understand me to infer that the boys have not been eating beef steaks. Even now while writing this I can look across to Ellis's grill and see the athletes shoveling in juicy steaks with silver pitchforks. Jack Ryan, Harl Maggert and Tommy Ellis are going to wash dishes and carry the empties away.

Mr. and Mrs. Chance and Mr. and Mrs. Powers left today by automobile for the city and the ball team—thirty—count 'em, thirty—will embark on the crawler tomorrow for the metropolis and Elsinore will once more settle down to the every-day life of an isolated hamlet.

The score of today's battle:

YANNIGANS.

	AB.	R.	BH.	SB.	PO.	A.	E.
Gruding, 3b	1	1	1	0	1	1	0
Kane, rf	5	0	1	0	2	0	0
Lamm, cf	5	0	1	0	1	0	0
Thompson, cf	4	0	0	0	1	0	0
Rapp, 2b	4	0	1	0	1	1	0
Wolter, lf	4	1	1	0	1	0	0
Butler, 1b	4	1	1	0	14	1	0
Ramler, c	4	1	1	0	3	0	0
Ware, p	3	0	0	0	0	2	0
Brooks, x	0	0	0	0	0	0	0
Horstman, p	0	0	0	0	0	0	0
Ryan, xx	0	0	0	0	1	0	0
Schorr, p	0	0	0	0	0	0	0
Totals	36	4	6	0	27	5	0

x—Batted for Ware in eighth.
xx—Batted for Horstman in ninth.

REGULARS.

	AB.	R.	BH.	SB.	PO.	A.	E.
Maggert, cf	5	1	2	0	2	0	0
Fisher, ss	5	0	1	0	0	3	1
Jackson, lf	5	0	1	0	2	0	0
Koerner, 1b	4	0	1	0	9	0	0
McLarry, 2b	4	0	0	0	1	2	0
Calloway, 3b	4	0	0	0	0	2	0
Ellis, rf	4	0	0	0	0	0	0
Boles, c	4	1	0	0	3	0	0
Scoggins, p	4	1	0	0	0	2	0
Brust, p	1	0	0	0	0	0	0
Totals	36	3	5	0	18	9	1

SCORE BY INNINGS.

	1	2	3	4	5	6	7	8	9	
Yannigans	0	1	0	0	2	0	0	1	0	4
Base hits	0	1	0	0	2	0	0	1	0	4
Regulars	0	1	0	0	0	0	0	3	0	4
Base hits	0	1	1	0	1	1	0	3	0	12

SUMMARY.

Home run—Fisher. Three-base hit—Ramler. Two-base hits—Maggert, Ellis. Sacrifice hit—Kane. Struck out—By Scoggins, 5; by Brust, 1; by Ware, 1; by Horstman, 2. Bases on balls—Off Scoggins, 1; off Brust, 2; off Ware, 1. Double play—Galloway to McLarry to Koerner. Umpires—Williams and Bruckman. Time of game—1h. 43m.

Dress-up Week! Help!

Behold our beloved president of the Chamber of Commerce, John S. Mitchell, in the garb in which he arrived Sunday night after a hurried trip in "Cactus Kate II" to dedicate the bridge over the Colorado at Needles.

JACK'S BROTHER IS IN TROUBLE.

[BY DIRECT WIRE—EXCLUSIVE DISPATCH.]

CHICAGO BUREAU OF THE TIMES, March 27.—Charles Johnson, brother of Jack Johnson, negro pugilist, was sentenced to one year in the House of Correction by Judge Turney today, when he pleaded guilty to petty larceny. Johnson was to have been tried on a perjury charge arising out an alleged false schedule he made in signing a bond, but some of the records had been misplaced and could not be found.

Attorney W. W. Witty, former assistant State's Attorney, who appeared as counsel for Johnson, told the court that he was of the opinion that the defendant's mind was unbalanced and that he would appeal to the superintendent of the house to have Johnson given medical treatment.

KEPPEN RECEIVES THREE STATE ENTRIES.

Charlie Keppen has just received three entries for the State interscholastic track meet to be held here a week from Saturday. Fuller, the distance man of Lowell High School of San Francisco, is one of the candidates; Sloman, the quarter-mile demon of San Francisco Poly, is the second gent; while Thomson, the Fresno hurdler, completes the trio.

JIMMY WILDE PUTS SMITH TO SLEEP.

[BY A. P. NIGHT WIRE.]

LONDON, March 27, 5:35 p.m.—Jimmy Wilde, the English flyweight champion, knocked out Sid Smith, former flyweight champion, in the third round of a fifteen-round match here this afternoon.

SAD ACCIDENT TO JOHN S. MITCHELL.

Probably John S. Mitchell was just as well satisfied that dusk had fallen when "Cactus Kate II" rolled into Los Angeles Sunday evening from Needles, Cal. Sturdy overalls of blue encased the legs of the Chamber of Commerce president, giving his motoring attire a decided touch of the unusual, and one distinctly reminiscent of the days of Bodie and Tombstone and other famous mining camps of years gone by where John S. Mitchell was held in the high esteem he is in Los Angeles today.

It was not a reawakened enthusiasm for mining caused by Mr. Mitchell's visit to Oatman on Saturday, after helping dedicate the Needles bridge, that caused his reversion to the attire of the prospector. The contributing causes were Mr. Mitchell's innate modesty and Louis Nikrent's unseemly haste to get "Cactus Kate II" into Needles.

Mr. Mitchell is a busy man, and when he and Fred Baker, president of the Auto Club, were invited to attend the opening of the Needles bridge and represent their respective organizations, they did not want to spend any more time on the road than necessary, and welcomed the offer Earle C. Anthony made to send them to Needles with the Packard "Cactus Kate II" with Louis Nikrent as pilot.

Nikrent has driven in so many Phoenix races that when he heads for the Colorado River it is simply instinctive for him to drive as though there was prize money up. "Kate" rolled into Needles consequently in 9h. and 43m., which is not at all bad for 310 miles of road, mostly of the desert variety, and abounding in large and unexpected chuckholes.

As a natural result of the speed and the chuckholes there was tremendous and unavoidable friction between a certain portion of Mr. Mitchell's attire and the seat of the car, and the aforesaid portion of attire tended to give up the unequal struggle with the tough leather of the cushion and totally disintegrate.

Rather than be forced to buy a new suit of clothes, and as an evidence of good faith, Mr. Mitchell hastily bought the sturdy pair of blue overalls en route, and while he did not wear them to dedicate the Colorado bridge, on the return trip in "Cactus Kate II," Mr. Mitchell took no chances. He wore the sturdy pair of blue overalls, and reports that they waged successful battle with the tough leather of the cushion, though the homeward trip was made in time almost as fast as the one going up.

Under the conditions governing light harness racing it is possible for the horse standing fifth in the summary to win most money in the $10,000 M and M stake.

Training Camp Notes.

WOLVERTON PLEASED WITH SEAL OUTFIT.

[BY DIRECT WIRE—EXCLUSIVE DISPATCH.]

SAN JOSE, March 27.—Wolverton carted his men to Santa Clara today for workout on the university grass diamond, which is in much better shape than Luna Park, and it gave all sorts of chances for infield performances.

The Seals worked two solid hours with a warm sun beating down on the field, and they had to hustle. Bunting practice, with the pitchers ordered to put everything on the ball and given instructions to do the fielding occupied most of the afternoon.

Joe Corbett, Johnny Couch, Skeet Fanning, Ad Machold, Steen and Poll Perritt each went in to pitch and field, and at the close Wolverton expressed himself as more than pleased with the day's performance.

Bobbie Jones, third sacker, received a telegram from Ogden today that an operation has been necessary upon his wife and that her condition is considered serious. Bobby left late this afternoon, following a long-distance telephone conversation and, while he has no plans for his return, will rejoin the Seals as soon as possible.

M'CREDIE GIVES HIS ANNUAL INSTRUCTIONS

[BY DIRECT WIRE—EXCLUSIVE DISPATCH.]

SACRAMENTO, March 27.—"My players this year bear a reputation for smartness. I do not intend to handicap you with specific instructions every time you go to bat or reach first base. You will be permitted to use your own judgment until I am convinced you need driving," said Walter McCredie today, after calling the players together in the clubhouse for his annual pre-season instructions.

This afternoon the sun beamed forth brightly and Mack divided his squad for a five-inning game. Fisher's regular outfielders, with Harstad in the box, trimmed Higginbotham and the regular infield bunch by a 2-to-1 score. Guisto poled his usual line hit. Other bat stars were Fisher and the two Bigbee boys.

Tomorrow an all-star team from the Winter League here will combat the Beavers. On Wednesday the Bigbee brothers, Bartholemy and Cullen, will leave for Portland to be disposed of to some of the Northwestern League clubs, and on Thursday the Chicago colored Giants will be here to begin their four-game series.

Following the Flag in Mexico

In the opinion of the majority of American editors, including even those in Texas who are too near the danger zone to be easily deluded with false hopes, a strong note of optimism is found regarding the Mexican situation.

In THE LITERARY DIGEST for March 25th the leading article covers, in sweeping form, every shade of newspaper opinion on the most pressing problem that now confronts the American people. The article is well illustrated with scenes of the recent invasion by Villa and a helpful map of the Mexican border.

Other feature articles that will command attention in this week's number are:

What Japan and Manila Think of Philippine Independence

Translations from Prominent Japanese and Spanish Papers Upon the Adoption of the Philippine Independence Bill by the United States Senate

Colonel Roosevelt Out and In the Race
Socialism's Stake in the War
No Compromise on U-Boat War
What Bulgaria Fights For
American White Ants
French Soldiers Warned Against Alcohol
Catching Eggs on the Fly
French School Teachers in the War
The Rival of the "Tipperary" Song
Early Peace to Save Civilization
The Disillusion of the Primary
The Indictment of Judge Gary
German Favor for Yuan's Crown
To Avoid Breeding Defectives
Locating Guns by Seismograph
Good and Bad Medicine Closets
Hindu Music Will be the Next Novelty
Meredith's Prevision of War
Baby Victims of War and Peace

A Fine Collection of Photographs and Cartoons

Where You Will Find "The Literary Digest"

Fridays and Saturdays all news-dealers will have THE LITERARY DIGEST, but not for long—the demand for it is too great. It will speedily be transferred to the library tables in hundreds of thousands of cultured homes where is felt the need of a complete, reliable presentation of the world's news. It will be in many schools where it has been adopted as a text-book for current history, civics, literature. Every man of public affairs will have it to enable him to keep his finger on the pulse of Public Opinion. People in all fields of activity and of widely varying interests find the DIGEST to be an authority in each individual sphere. Whatever your interest—whether events of the War, Politics, Business, Science, Literature, Art—you will find it represented in THE LITERARY DIGEST with satisfying, unbiased reports of its new development. Get a copy of this week's issue early—while it is on the news-stands.

March 25th Number at All News-dealers Now—10 Cents

The Literary Digest

FUNK & WAGNALLS COMPANY (Publishers of the Famous NEW Standard Dictionary), NEW YORK.

Mary Boland,

Who plays the leading role in "The Price of Happiness" on the screen at the Alhambra this week, and (above) Flora Parker de Haven, starring with the Universal company. The former is noted for her achievements on the dramatic stage, and the latter her brilliant work in vaudeville.

RIALTO.

Film Flickers.

FOOTLIGHT FLASHES.

SPARKLES FROM THE SPOTLIGHT AND PROJECTION LAMP.

By Grace Kingsley.

Douglas Fairbanks is to appear in person at the Majestic tonight. Fairbanks is one of the most popular of stage comedians, and has made a big hit in pictures.

"Don't know whether I have any voice any more or not," said Fairbanks yesterday. "I suppose the sound of it will frighten me half to death. But if it has become cracked or feeble in all these months of disuse, fortunately, motion-picture audiences are good lip readers, and maybe I shall be able to get it over that way."

Spirit of Week.

Edmund Lowe will not wear the same suit more than four hours each day this week, in celebration of "Dress-up Week." He will appear in three different suits every day, which makes eighteen different suits for the time "Dress-up Week" lasts.

Eddie isn't one of those that has to refer to his "other clothes," and let it go at that.

Classic Stuff for Elsie.

Elsie Ferguson is to be launched into Shakespearean plays by Sir Herbert Beerbohm Tree. Miss Ferguson's first Shakespearean role will be Portia in "The Merchant of Venice."

Hello, Betty.

Betty Benson, recently of the Essanay in Chicago, is visiting Anita King, Lasky star, at the latter's Hollywood home.

Ta-ta, William.

William H. Thompson of the Ince forces has left for New York, where he will spend a short vacation.

Keeping in Training.

Max Hoffman, who is rapidly putting the Orpheum's piano into the junk heap, doesn't feel that he is quite strong enough yet, so he is doing handball stunts at the Athletic Club. Some men never are satisfied.

The Truth About 'Em.

I am in receipt of a communication from a "constant reader" (or anyway pretty constant,) asking whether Mary Pickford's hair is real, and really grows on Mary. Yes, it is and does. And Charlie Chaplin's walk is real, as are also Dustin Farnum's teeth, and J. Warren Kerrigan's devotion to his mother. Charles Clary's frown is a little exaggerated, and so is Charlie Murray's villainy, and so, too, are Mack Swain's mustache and salary.

News from the Zoo.

Rex de Rosselli has been placed in charge of the zoo at Universal City by Vice-President Davis, and in future will have complete control over the training and exhibition of the large number of animals used in photoplays. Rosselli has had years of experience in the managing of wild animals.

Besides this, he has been on the speaking stage. He succeeded Victor Moore in the role of Kid Burns in Cohan's comedy, "Forty-five Minutes from Broadway," and having won the gallery of that day, was imbued with a spirit of fearlessness that has never deserted him.

Trends Burning Sands.

Director Otis Turner of the Universal Film Manufacturing Company has treaded the "burning sands." He made such a big hit with the members of the Imperial Council, Ancient Arabic Order Nobles of the Mystic Shrine, that following the banquet rendered the visitors by Al Malaikah Temple of Los Angeles on the night of March 30, he was appointed an honorary life member of Osman Temple, Detroit; Damascus Temple, Rochester, N. Y., and Ararat Temple, Kansas City. Turner directed the big feature picture in which the Shriners played.

Three Merger News.

Now it's filmland that's to be squeezed through the merger mangle and dolled up into a regulation combine.

A Chicago wire reports that within ten days a consolidation with a capitalization of some $40,000,000 will blossom forth in New York City, under the manipulating fingers of Benjamin B. Hampton, one of the vice-presidents of the American Tobacco Company, representing large financial interests, reaching possibly to the Rockefellers.

The merger will be a grand sweep into centralization of a number of companies now peppering the country with a vast lot of expense, causing distributing centers. The programmes involved are: Paramount, Universal, General, Mutual, V. L. S. E. and Metro. This arrangement will leave only Triangle, World and Fox outside of the trust.

Mary Pickford is the first to step into this new alignment. Although both she and Mr. Hampton have issued denials, there are authoritative confirmations of the story that the little star is now on a long-time contract at a reported salary of $500,000 a year with the tobacco magnate, who is representing the great consolidation interests.

The other big star in the trust constellation is Charles Chaplin, recently so sensationally captured by the Lone Star Film Company (releasing through Mutual) to the twelve months' tune of $670,000. The absorption of Mutual will bring the champion fun-maker into the merger fold.

Cupid Nods.

There is a charming little romance in connection with Thomas J. Carrigan, who plays the lead opposite Mary Miles Minter in "Lovely Mary," being shown at the Symphony this week.

Carrigan was playing the part of Prince Charming in a film production of "Cinderella," when he met Mabel Taliaferro, who was placed in the title role at the last moment. Their love-making turned out to be no mere "prop" love, the genuine thing, and now Miss Taliaferro in private life is Mrs. Carrigan.

Good Luck to Walsh.

R. A. Walsh and a company of over 200 persons, including Mexicans, cowboys, Indians and a bunch of film stars, among them Gladys Brockwell, Lillian Hathaway, Arthur Mackley, Charles Clary, Wilbur Sills, James Marcus, George Walsh and others, left last night over the Santa Fe with eight cars of horses and paraphernalia for somewhere on the border to take a big up-to-the-minute picture for the Fox company. The story was written by Henry Christeen Warnack, and Mr. Walsh declares that this is going to be his biggest venture so far.

Miss Cahill Recovers.

Marie Cahill is on her way West via the Orpheum circuit. She has been very ill, and resumes her tour after an enforced vacation of several weeks.

Tarries On.

Vernon Castle, showing on film at Tally's Broadway this week, said in the East recently, he will surely go to the war next month.

Query: Will he bring back the "Maxim Kick" and the "Ambulance Amble?"

Bessie as a Wop.

Bessie Barriscale's latest characterization for Thomas H. Ince is that of an Italian girl. The photoplay is under the direction of Charles Giblyn.

Warner in War Play.

C. Gardner Sullivan, the prolific Ince author, has just completed the working manuscript of the next Triangle feature in which H. B. Warner will star. It is said to be a compelling story of modern warfare, in which the spy system plays an ill-important part. Reginald Barker will direct.

Naked Truth.

Willie Collier, the comedian, is appearing in a new comedy under the Ince banner. He is going about garbed only in a breech cloth and a pair of sandals.

Proper Spirit.

(Continued from First Page.)

heavers, errors figured. So the pitchers were not to blame, even for the few runs. Spencer wa sthe first Regular to score. That was in the third inning. He reached first base by singling to left. When Rader dropped Gilligan's liner, he was safe at second and the pitcher at first. A double play at the time looked imminent. Pesky Pete Daley was the next batter and he drove a rip-snorter to right center that sent Tub across the plate.

ANOTHER RUN.

The next run made off the Chief came in the fourth inning. Griggs got on the bases, when Risberg threw the ball over Gleichmann's head. He went to second on the heave. Mattick followed this by tripling to center, of course, scoring Griggs. But Mattick was caught at the plate on a nifty double play. Spencer flew to Shils at center. The boy caught the ball and pegged to Whaling. The latter made a wild dive that caught Mattick at the plate.

Gilligan scored the last run off Decanniere. He reached first on Rader's error, stole second on Whaling, went to third when Decanniere hit him with the ball and scored a second later on Bates's single.

Whaling scored the only tally for the Yannigans on his own single and that of Shils.

ALMOST READY.

The Tigers are ready to start the season with the exception of the pitchers. They still need a little more work, but they are probably in as good shape as those of any of the other clubs.

The question of Griggs is the perplexing one. Vernon would like to know whether he belongs to this club or Montreal. Maier sent a wire to Montreal yesterday, offering Kane, Bayless, Caruthers, Moran, Berger, Purtell and half a dozen more of last year's Tigers, if Griggs would only be left alone. He has received no answer.

The Vernon bosses are afraid that Montreal is merely trying to get even with Griggs for jumping to the Feds and are raising this old claim to force him out of baseball in revenge for leaving the Canadian club in midseason. Griggs has been advised by numerous friends to take the free trip back East and beat up all of the Montreal owners before retiring. This would indicate that some persons connected with the Tiger club are just a little bit peeved over this claim being raised at this late hour.

In the meantime Griggs plays peacefully at second as if no storm were raging over his portly body.

NOTHING DOING.

At the end of the nine innings an effort was made by some of the more industrious players and especially those who had been playing the bench to have the game continued several more innings on general principles. For some strange reason this suggestion did not meet with unanimous approval and a wild rush was made for the training quarters by those who feared that "Pat" might take kindly to the idea.

In the training quarters the players in addition to throwing cold water on everybody enjoyed themselves by panning the rotund Mr. Hitt on his umpiring. Whaling announced in bitter and scathing terms that the Yannigans had been actually robbed of the game. A few friends sympathized with Hitt, and tried to cheer him. To these he complained in these philosophical tones:

"I'm not tired, for impiring is not a hard job. It doesn't take much moving around. But it is the most disgusting job in the world. I got sick and tired standing out there in the sun and listening to you fellows alibi yourselves. Everytime a decision was given some injured player tried to blame me for his fault."

Five or six persons got into the park yesterday on the pretext that that they were ball players or owners of the Tigers.

REGULARS

	AB.	R.	BH.	SH.	SB.	PO.	A.	E.
Daley, lf	1	0	0	0	0	0	0	0
Middleton, rf	1	0	0	0	0	0	0	0
Bates, 2b	1	0	0	0	0	0	0	0
Griggs, 3b	1	0	0	0	0	0	0	0
Deane, rf	1	0	0	0	0	0	0	0
Spencer, cf	1	0	0	0	0	0	0	0
Mattick, ss	1	0	0	0	0	0	0	0
Gleichmann, 1b	1	0	0	0	0	0	0	0
Spencer, c	1	0	0	0	0	0	0	0
Prough, p	1	0	0	0	0	0	0	0
Gilligan, p	1	0	0	0	0	0	0	0
E. Johnson, p	1	0	0	0	0	0	0	0
Risberg, ss	1	0	0	0	0	0	0	0
Totals	36	0	0	0	0	27	11	0

IRREGULARS

	AB.	R.	BH.	SH.	SB.	PO.	A.	E.
Rader, ss	4	0	0	0	0	0	0	0
Belmont, 2b	4	0	0	0	0	0	0	0
Miller, 1b	4	0	0	0	0	0	0	0
Bayless, 3b	4	0	0	0	0	0	0	0
Whaling, c	4	0	0	0	0	0	0	0
Ashlin, cf	4	0	0	0	0	0	0	0
Hood, lf	4	0	0	0	0	0	0	0
Quinn, rf	4	0	0	0	0	0	0	0
C. Johnson, p	4	0	0	0	0	0	0	0
Demmitt, p	3	0	0	0	0	0	0	0
Totals	37	0	0	0	0	0	0	0

RUNS BY INNINGS.

	1	2	3	4	5	6	7	8	9
Regulars	0	0	0	0	0	0	0	0	0
Irregulars	0	0	0	0	0	0	0	0	0

SUMMARY.

Three-base hit—Mattick. Two-base hit—Griggs. Struck out—By C. Johnson, 4; by Demmitt, 1; by Gilligan, 2; by E. Johnson, 1. Bases on balls—Off Gilligan, 2. Sacrifice hit—Quinn. Stolen bases—Griggs (2), Deane, Spencer, Mattick, Gleichmann, Spencer, Prough, Gilligan, E. Johnson, Risberg. Double plays—Rader to Belmont to Miller; Belmont to Miller. Hit by pitched ball—Quinn by Demmitt. Time of game—1h. 55m. Umpire—Doubelly Hitt.

BLANK HATES TO GO HOME.

[BY DIRECT WIRE—EXCLUSIVE DISPATCH]

MODESTO, March 27.—Manager Blankenship and eighteen players, making up the Salt Lake squad that has been training here for the past two weeks, upstaked this morning and departed for home. Blank expressed regrets at leaving so early but is satisfied with the condition of his players and his chances in the coming race.

At Salt Lake, the finishing touches to the training will be applied. There will be secret practice of signals, etc., and the infielders will secure almost a week of solid work on the diamond. Team work will be perfected. There are no outside games scheduled. Manager Blankenship says that there will likely be some clashes between the Regulars and Yannigans, but that the fans will not be allowed in the park. There is a league ruling, so explains Blank, which does not permit the charge of admission to the home ball park before the season opens.

RAGGED PITCHING IS EASY FOR REDS.

[BY A. P. NIGHT WIRE.]

NEW ORLEANS, March 27.—Taking advantage of ragged pitching, the Cincinnati Nationals defeated the New Orleans Southern Association team today, 7 to 3. The score:

Cincinnati, 7; hits, 7; errors, 2.

New Orleans, 3; hits, 7; errors, 4.

Batteries—Schultz, Moseley and Clark; Coveleskie, Walker and De Berry.

Corona Classic.

(Continued from First Page.)

ing completion for the great race. The grand stand is up and the safety fence is being erected. W. L. Peeler, chairman of the Citrus Belt Racing Association, is to announce the complete list of officials tomorrow.

The entries close April 3, and it is believed that there will be at least fifteen cars in the lists by that time. The first entry was Eddie Pullen on a Mercer. The second Mercer entered is to be driven by Joe Thomas.

Earl Cooper is entered to drive his Stutz, Teddy Tetzlaff is signed up with the Milac, Eddie O'Donnell is signed up to drive the Duesenberg, and Sterling Price is slated to appear with his Apperson.

BURMAN UNCERTAIN.

Bob Burman has signed an entry blank but has not named his mount. It is possible that Burman will be up on his new Premier. This new car is being rushed to completion and may be in condition to go on the course by the time the Grand boulevard is thrown open to the speed men. In case the new Premier is not completed in time for the race, Burman will have his Peugeot, and will drive the fast French car on the circle city course.

Hughie Hughes is at Corona now, with the twelve-cylinder English Sunbeam, waiting for the practice to open. With a track gearing, Hugh turned a lap at Corona at the rate of 106 miles per hour, last Thursday, and with the new gearing he claims that he will be able to do at least ten miles per hour better time.

GANDY SPECIALS.

Lou Gandy wired to George Bentel yesterday that he would be down for the Corona classic with two cars. These machines are the Gandy Specials, but are equipped with Duesenberg motors. Gandy himself will drive one car and Waterman will be on the other.

While the entry has not been received, a letter from Rochester, N. Y., states that another De Lage is to be expected. This De Lage is owned by a man named Pomroy and will add considerable to the interest of the race if it is entered.

There are several other cars that may be seen in the contest. There is the Omar which came to grief on the Ascot Speedway in practice for the opening meet, and the Romano. Both these cars are to be counted among those present, but they have not been entered at this date.

THE OLD GORDON.

The Gordon Special which finished in the money at the last Corona race, is also in condition for the race, and is expected to be at the starting line. Chairman Peeler announced yesterday that Corona did not want a great field of cars, but class was wanted. It is agreed that a field of fifteen cars will make a better race than a race with thirty cars, and half of them so slow that they are in the way.

Next Saturday practice is to start at Corona, and the following Monday the course will be thrown open, and each day the drivers will have a chance to try their speed monsters until the day before the great race.

ELLIOT SEVERS SEVERAL HEADS.

[BY A. P. NIGHT WIRE.]

OAKLAND, March 27.—Harold (Babe) Dansig, first baseman, last year with Martinez; Francis Hosp, infielder, with last year's Oakland team, and Catcher James Drolette were given their unconditional releases today by Manager Harold (Rowdy) Elliot, of the Oakland team of the Pacific Coast Baseball League.

Three more heads also dropped today. They were those of Catcher Frank Elliott, who was with Oakland last year, and Pitchers Pay Kallio and Colbert White, last year, respectively with El Paso, Texas and Calgary, Alberta. Manager Elliot hopes to place these three with teams in the Northwestern League. He announced today that he was endeavoring to arrange a working agreement with Great Falls, Mont., the new entry for northwestern honors.

Local Bowlers.

(Continued from First Page.)

The San Diego teams are [illegible] of business men of that city and E. Louhon, the San Diego promoter, is to be congratulated on getting together such a fine lot of fellows to represent the [illegible].

NEXT SERIES.

The San Diego half of the [illegible] to be played April 8. The two [illegible] teams will leave by auto for that [illegible] Saturday morning, April 8, taking in the Corona races on the way [illegible] Sunday, the opening of the [illegible] season at Tia Juana, Mex., returning to San Diego and playing [illegible] games that evening.

The scores:

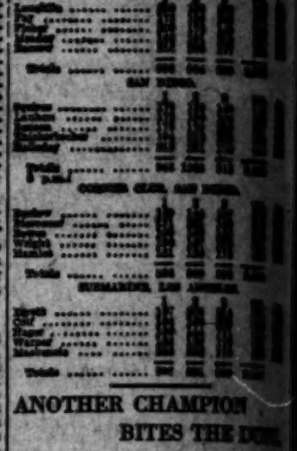

ANOTHER CHAMPION BITES THE DUST.

[BY ATLANTIC-CABLE AND A. P.]

LONDON, March 27, 11:30 P. M.—Wick Smith, the English light heavyweight champion, was defeated on points by Harry Reeve in a twenty-round bout here tonight.

All this for 15 cents—

300 New Ideas

300 New Pictures!

Do you know—

That you can row in your bath-tub?
the newest idea for exercising at home See page [illegible]

How roller-skates save time in the office?
the newest idea in speeding up office boys See page [illegible]

How to make a hen lay self-preserving eggs?
the newest stunt for keeping eggs fresh See page [illegible]

How smoke is laundered?
the newest idea in fuel saving See page [illegible]

How to make an automobile tire out of a rope?
the newest idea in emergency repairing See page [illegible]

How factory work is made easier by music?
the newest use for the phonograph See page [illegible]

How a "flivver" was converted into a small locomotive?
the newest idea for utilizing worn-out automobiles See page [illegible]

How war-spies work?
the newest ways of getting the enemy's secrets See page [illegible]

How to make real gold out of goldfish?
the newest idea for small farmers See page [illegible]

Do you like to make things?
The April number shows how to make a kite-camera, a combination drawing-board, writing-desk and cupboard, an acetylene gas generator, a self-rocking developing-tray and 59 other interesting and useful articles for the home and work-shop.

Here at last is a magazine that gives you everything worth knowing about in science and invention—and it is easy to read and full of pictures.

APRIL

Popular Science Monthly

Learn about these and all the 300 newest ideas in the April Popular Science Monthly.

Popular Science Monthly, 239 Fourth Ave., New York

15¢ On all Newsstands—get your copy today

Cities and Towns South of Tehachepi's Top—Los Angeles County News.

Pasadena.

MEXICANS MAY VOTE TO ANNEX.

Former Governor Says Honest Ballot Would do It.

Forecasts More Serious Trouble After Villa Capture.

Groenendyke Funeral Attended by Many Bankers.

[LOCAL CORRESPONDENCE.]

PASADENA, March 28.—Former Gov. John A. Dix and Mrs. Dix of New York arrived in Pasadena yesterday to pass the remainder of the season at the Hotel Raymond. Ex-Gov. Dix yesterday had this to say about the Mexican situation:

"Mexico will eventually be a part of the United States. The people, if given an honest vote, would be glad to be annexed but there is no chance of an honest vote being taken under the present system. The capture of Villa will settle the present question but will be the means of opening numerous others just as serious. The eventual settlement of the Mexican problem is, however, not far distant."

Ex-Gov. Dix is keenly interested in the Mexican situation and believes that the annexation of Mexico by the United States would result in the greatest good to both countries. A purchase of the northern part would only delay the inevitable settlement and might result in some other country buying the southern half, thereby acquiring the Nicaragua route, which would render the Panama route of no use to the United States.

Ex-Gov. Dix and Mrs. Dix made the trip here from Santa Barbara by automobile. They will later visit San Diego.

GROENENDYKE FUNERAL.

Surrounded by hundreds of friends among whom were those who gave their blood in an egort to save his life by transfusion, the funeral over the body of the late Edward H. Groenendyke, vice-president of the Union National Bank, was held at the residence of Mrs. C. P. Moorehouse, the widow's mother, at No. 333 South Orange Grove avenue, yesterday afternoon.

As a mark of respect to their friend who was a leader among the business men and bankers of the Southland, all the Pasadena banks, as well as many of the larger business houses, closed their doors during the funeral.

The services, conducted by Rev. Robert Freeman, pastor of the Pasadena Presbyterian Church, were opened with his favorite hymn "O Paradise! O Paradise," sung by a quartette. This was followed by a short but beautiful funeral sermon by the pastor after which the quartette sang, "Homeland."

The casket was surrounded by handsome floral offerings, sent by hundreds of friends, among which were those sent by the Midwick Country Club, of which he was a member, and by the "boys" of the Union National Bank, as well as from other organizations and individuals.

Among the friends who acted as ushers were Dr. W. J. Barlow, Tod Ford and Lloyd Macy, who gave their blood that he might live. The others were: active—John B. Miller, Henry M. Robinson, Keith Spalding, H. I. Stuart, and F. F. Robbins; honorary—Dr. Russell Ball, Howard Huntington, Dr. H. B. Stehman, James H. Wagner, Dr. C. D. Lockwood, Dr. John Willis Baer, Frank C. Bolt, Harry Gray, Roy Macomber, James Martin, J. C. Drake, A. E. Edwards, Arthur Dodworth, Freeman Ford and P. I. Willis.

Following the services at the house the body was laid to rest in the family burial plot of Mrs. Groenendyke's father, the late Col. C. P. Moorehouse at Mountain View Cemetery. The funeral procession was composed of a hundred automobiles. Mr. Groenendyke died in Santa Monica after a long brave fight to recover his health.

AUTOS STOLEN.

From all indications the high-class crooks who have centered their attentions on jewels, taking with them something near $50,000 worth of diamonds and other precious stones from Pasadena, are now acquiring a taste for automobiles.

Since the theft of the new Studebaker, which "Tuffy" Conn, the famous high school athlete, won in a recent contest, two other machines belonging to LeRoy Armstrong and F. A. Williamson have been stolen. The high-powered machine owned by Mr. Armstrong was left by the driver near Colorado street and Euclid avenue, but when he returned in a few minutes it was gone. Mr. Williamson was hardly out of sight when someone sneaked away with his car, which was smaller than the other two.

A message from his classmates at high school, to inform Conn that his machine had been recovered, was sent by wireless to the noted athlete who is aboard a steamer on the way to San Francisco.

Plans are under way for the seventh annual flower show to be held in Central Park on April 13, 14 and 15. According to William T. Shields, president of the Pasadena Horticultural Society, it will eclipse in point of beauty any other show of the kind ever given in the Crown City. With roses as the perdominating flower, there will also be a great display of flowering shrubs, potted plants, ferns, and other plants. Something like 700 entries are expected to be made.

In investigating the list of license tags due, Police Chief W. S. McIntyre declared yesterday that all delinquents will be arrested and brought into court. In many instances persons have failed to comply with the license law by renewing their licenses which in some cases have expired some time ago.

Employees of the Salt Lake Railroad will give an old-fashioned minstrel show at the Y.M.C.A. auditorium Thursday night for the benefit of the Y.M.C.A. summer camp on Catalina Island.

Big shipment old Chinese gilt carvings, temple hangings, bronzes, vases, embroideries, jades, Mandarin coats and antiques just received at Grace Nicholson's Famous Pasadena Shop, 41 Los Robles avenue. — [Advertisement.

Rare Indian baskets. Wigwam, 61 E. Euclid.—[Advertisement.

Hotel Vista del Arroyo, Pasadena. —[Advertisement.

The new Hotel Central, 1914 West Colorado street, will be opened April 1.—[Advertisement.

Santa Ana.

NEW OIL TERRITORY.

Ten Square Miles of Orange County Land Awaits Drilling in of Wildcat Well—Baker Asks Osteopath to Pay Damages for Mussed-up Features.

[LOCAL CORRESPONDENCE.]

SANTA ANA, March 27.—There is a probability that within a week or a month, or two months, ten square miles will be added to the oil-producing territory of Orange county. It all depends upon a wildcat well that is being drilled in the foothills northeast of Yorba in the same range of hills in which, to the west, the Olinda and Brea fields have been developed.

If that well proves to be up to its indications the foothills between that well and Olinda will be adjudged to be good territory. Hundreds of acres of land that are worth but little as pasturage will jump into high values as oil lands.

The well northeast of Yorba is being put down by the Yorba Oil Company, which is a company formed by the Brandon Stevens, Selby and Petroleum Oil Company interests. The well is down 2300 feet and by reports is in an excellent shale.

That those who are interested in digging the well have faith in the indications is shown by the fact that recently they have secured leases upon adjoining properties. Several of these leases have been recorded. The Yorba well is on property owned by Mrs. J. C. Travis of Santa Monica.

ASKS PAY FOR BEATING.

Edward Ward, a baker of Orange, evidently believes that in these days a man who has to stand for only a one-round fight ought to be paid for his punishment. He has brought suit against Dr. A. T. Vance, an osteopath of Orange, for $5000.

Ward's complaint states that on March 20 Dr. Vance entered the bakery, placed his right hand against Ward's throat, held him against the wall and with his left hand proceeded to disfigure Ward to the best of his ability. Ward declares that his lips were cut, his eyes made black and blue, his cheeks rendered swollen and his face permanently marred. The two men are reported to have disagreed over a bill the baker owed the osteopath.

This week "Hotel del Coronado" expects some vacant rooms. — [Advertisement.

FATHER SUES TEACHERS FOR DEATH OF SON.

[LOCAL CORRESPONDENCE.]

SAN BERNARDINO, March 27.—Although the autopsy of County Health Officer Dr. J. W. Calinon and the Coroner's inquest determined that the death of 13-year-old Ambrosio Barrios at Redlands was not caused by the whipping he received in school on February 17, the father, Ambrosio Barrios, Sr., today filed suit for $10,000 damages in the Superior Court against the Redlands school district and two teachers, Miss Anna M. Hansen and Miss Elsie Hansen.

The suit alleges that the teachers administered a terrible beating which was directly responsible for the boy's death on March 11. Doctors said the boy died of meningitis.

In the face of a large-sized protest at the proposed expenditure of $229,000 for a County Hospital when the people had voted but $150,000 for the purpose, the Board of Supervisors today rejected bids for roughing-in the new structure and will start on a new scheme calling for a less pretentious structure.

The board paid $60,000 out of the hospital funds for a site, leaving an amount which would hardly have met the expense of erecting merely the shell of the structure outlined by Architect Lyman Farwell.

The taxpayers represented by prominent men from every city protested against the present programme and a brand new scheme will be evolved, it is expected.

Golf and polo at Coronado.—[Advertisement.

MUSICAL FESTIVAL.

[LOCAL CORRESPONDENCE.]

MONROVIA, March 27.—Four high schools of the San Gabriel Valley will join in the great musical festival programme to be held here on the evening of Friday, May 5, according to announcement made today by Prof. Richard W. Groom, through Superintendent T. E. Thompson. The schools that will assist Monrovia High in staging this unique musical event will be Citrus, Bonia and Covina. About 200 student musicians will take part, orchestras, bands, choruses, boys' and girls' glee clubs being represented.

Make reservations now for rooms at "Hotel del Coronado" this week.—[Advertisement.

Long Beach.

PULL TOGETHER BEST OF PLANS.

Long Beach Expects to Organize Cities in Teams.

Big Auto Parties to Visit San Diego Fair in April.

Annual Ohio Society Picnic to be Held at Pasadena.

[LOCAL CORRESPONDENCE.]

LONG BEACH, March 27.—Harkening to the call of progress and the spirit of unanimity, city officials and prominent members of civic and social bodies representing Southern California's leading municipalities have heartily responded to the cordial invitation extended them by Mayor William T. Lisenby, working in conjunction with the Long Beach Ad Club, to be present at the Virginia Hotel Thursday morning to lay plans for the organization of a general committee that will have for its object the furthering of the interests of a community to extend from the mountains to the sea, and for many miles up and down the coast.

Lauding the movement as the biggest thing of its kind ever attempted in this section of the country, letters of sincere commendation of the step have been received by E. J. Richards, president of the Long Beach Ad Club and originator of the idea, from several Chambers of Commerce secretaries and city officials of various cities of the Southland that have been invited to join the movement to have for its slogan, "that which is beneficial to one community must be an advantage to all."

TO PULL TOGETHER.

An effort will be made to show the various representatives of the cities and towns present at the "community conference" Thursday morning that one pull together will amount to more than a hundred tugs singly. The value of concentrated effort will be brought out.

That there is a remarkably large amount of room for commercial development and industrial growth in Southern California, is realized by every city in the community, those behind the newest of "get-together" steps believe. The incalculable worth of mutual assistance and organized effort in realizing immediate and lasting returns to that end will be explained at the meeting.

The accomplishments resulting from a closer relation between members of the various Long Beach social and civic organizations, which was brought about by the formation of a general committee composed of three members from each body, offered the suggestion that resulted in the calling of a meeting of the city officials and representatives of boost societies of the south for more organization on the same plan, only on a much broader and more extensive scale.

SAN DIEGO TRIP.

One hunderd machine loads of local people will tour on April 21 and 22, to San Diego to visit the exposition. The junket will be held under the combined auspices of the Long Beach Ad Club, and the Chamber of Commerce, and will be the largest exodus of automobilists from Long Beach in many moons.

The local boosters will be received in San Diego by a committee composed of San Diego Ad Club and Chamber of Commerce members. It will be "Long Beach Day" at the exposition, and it is believed that in addition to at least 500 persons, who will go by automobile, several hundred will take advantage of the special steamship and railroad rates in effect on the occasion.

Brookside Park, Pasadena, was the place chosen for the holding of the annual picnic of the Ohio State Society at a meeting of the officers of the Buckeye organization in the municipal auditorium today.

Mrs. Carrie Rankin of No. 217 West Eighth street, president of the local society, read a report of the committee appointed to select a date and place for the picnic, which was adopted at the meeting. The date was set for June 24. The affair is known as the Annual Federated Ohio Picnic. For two years it has been held in this city.

Through the efforts of Judge William Spill of Pasadena, president of the Ohio State Society, and the Pasadena Chamber of Commerce, the outing was awarded to the Crown City this year.

Among the speakers scheduled to talk at the gathering are William B. Melish, Past Grand Master of the Knights Templars of the United States, and Hon. James J. Sullivan, formerly United States District Attorney of Northern Ohio.

It was decided at the meeting today to hold the annual picnic of the local Ohio Society at Bixby Park, in the form of a basket luncheon, April 22.

Detective Earl Winters of the local police force, today said he had received a confession from Ben H. Thompson, alias Wilson, alias Russell, and alias Hooper, to the theft and sale of two Ford automobiles from this city through Carl Carlton, his alleged "fence."

Thompson is alleged to have realized $250 for the sale of the first machine to his brother, Norman Thompson, of Tulare. The Ford was the property of S. H. Hall of No. 826 Cerritos avenue, and was stolen from the foot of Cedar way. The second car, which belonged to C. A. Ball, brought the alleged thief a stripped Overland and $85 in cash at a San Diego garage. Carlton and Thompson are both being held on a charge of grand larceny.

After lapsing into unconsciousness a week ago and lying at the point of death for the past two weeks, Robert Stewart, 18 years old, a student of the junior class of Long Beach High School, died tonight at the Seaside Hospital from inflammation of the brain. He was the son of Mr. and Mrs. Elmer N. Stewart of the Kennedy apartments, Broadway and American avenue.

Cruisers of United States at Coronado.—[Advertisement.

PREPARE ENTERTAINMENT.

[BY DIRECT WIRE—EXCLUSIVE DISPATCH.]

FRESNO, March 27.—The Fresno County Chamber of Commerce and the Commercial Club of Fresno today joined in forces for the entertainment of the Los Angeles Times excursionists, who will arrive here late Wednesday afternoon. The excursionists will be taken for an automobile ride Wednesday afternoon and will be entertained in the evening at the Commercial Club.

Some rooms now at Coronado.—[Advertisement.

San Diego.

FATE OF TENT CITY IN DOUBT.

San Diego Puzzled Over Status of North Island.

Legal Questions Arise Involving Title to Shore Lands.

Politics Blamed for Conditions by Spreckels Faction.

[BY DIRECT WIRE—EXCLUSIVE DISPATCH.]

SAN DIEGO, March 27.—The only reason John D. Spreckels gives for closing of Tent City is that the resort has been running at a loss, and on account of the opposition of the Coronado Citizens' League, a political organization headed by Wilmott Griffiss, president of the City Council of Coronado.

Mr. Spreckels, in a signed statement, says that Griffiss proposes to make the issuance of a liquor license to the Tent City restaurant the issue in the spring city election for Trustees.

Mr. Griffiss, who is assistant to the president of the Bank of Commerce, denies that he has made the liquor question an issue and denies that he is opposed to giving a liquor license to Tent City. He says it is merely being used as a campaign issue in an attempt to elect Mr. Spreckels's candidates for Trustees in Coronado in April.

There has been a controversy regarding the titles to the land at North Island. William Clayton, vice-president and managing director of the Spreckels companies, has notified the government aviation school at North Island to vacate there as soon after March 31, 1916, as possible in order that certain improvements might be made by the company.

Following this notification, government attorneys investigated the title to the land. The Coronado and North Island land was formerly a Mexican grant, and according to a recent report of the Judge Advocate-General of the army, it was found that in the Mexican grants the right was reserved to retake any land within ten leagues of the sea for purposes of national defense at any time the officials decided they were necessary.

Mr. Clayton holds that the titles are clear from the fact that the Supreme Court has ruled that a case cannot be opened regarding such titles after six years and that this land has been held since 1869. It is held under a United States patent.

He also states that the government a few years ago bought a portion of the North Island from Spreckels, which could not be done if the government already owned it. He says he knows of no proceedings started by the government to retake the lands.

Capt. A. S. Cowan, commanding officer of the aviation school, says that he knows of no cloud on the title to the lands. He states that the government has never paid a cent for the use of North Island and that the school is merely there by courtesy of Mr. Spreckels. The government, however, wants a site on which to place permanent buildings for the aviation school.

Other rumors regarding the reason for closing Tent City, all of which are denied by the Spreckels interests, are:

That the Southern Pacific has purchased all of the Spreckels interests here, including the San Diego and Arizona Railroad, the San Diego and Southeastern, the San Diego Electric Railway, the Coronado Hotel and the Coronado ferry.

Another possible reason for closing Tent City is that J. D. Spreckels is heavily interested in Mission Bay Beach, close to Ocean Beach, and that he closed Tent City in order to build a tent city at that resort, which is now being developed. He has about $100,000 invested there and plans are being made to put in a tent city.

Coronado auto road fine.—[Advertisement.

HURLED FROM AUTO AND SEVERELY HURT.

[LOCAL CORRESPONDENCE.]

WHITTIER, March 27.—Arthur Chandler of Rivera was hurled fifty feet and catapaulted into a neighbor's yard yesterday morning when his motorcycle struck an auto. Chandler was riding fast and failed to note that a machine in front was turning into a garage on the boulevard until it was too late to prevent a collision. The young man has a broken leg and his body is a mass of bruises. He is a former high school baseball star.

Mrs. Adam Wenger of Lamanda Park was badly bruised and her face cut when the machine, driven by her husband, was wrecked in a mix-up on the State highway, a mile west of Whittier this forenoon. The Wenger car was struck by another machine driven by John Shuster of Anaheim. The autos were traveling in opposite directions and each was endeavoring to pass a couple of other machines at the point of the accident. Mr. Wenger and the occupants of the other car escaped injury.

Polo tournament at Coronado.—[Advertisement.

$10 WATCHES MONTGOMERY BROS., Jewelers 4th and Broadway

GOODYEAR'S 324 South Broadway Balmacaans and Gabardine Dress and Motor Coats for Men and Women

Last chance! There are but a few tickets left!

The Times San Joaquin Valley Excursion

Leaving Los Angeles Tonight

Returning to Los Angeles Friday Morning

The Price of Ticket—Which Includes Round Trip Transportation, Sleeping Berth, All Meals on the Tour and Entertainment in the Valley—Is

$15.00

From the itinerary it can be surmised that the party will have an unusual opportunity to inspect the new industries in the Valley, the big ranches, the small farms and the leading cities along the line of the Santa Fe Railroad. The civic bodies throughout this section are preparing plans to take care of the party. Automobile rides will be furnished, and some suitable form of entertainment pertinent to the place will be provided at different stopping points. The right is reserved to refund any payment when accommodations are filled.

Purchase Your Accommodations This Morning. First Come, First Served. Call, Write or Telephone

THE ITINERARY

Via the Santa Fe R.R.

Leave Los Angeles, Tonight, March 28th, 9:00 p.m.
Arrive Bakersfield, Wednesday, March 29th, 7:00 a.m.—Breakfast.
Leave Bakersfield, Wednesday, March 29th, 10:30 a.m.
Arrive Corcoran, Wednesday, March 29th, 11:40 a.m.
Leave Corcoran, Wednesday, March 29th, 12:00 Noon.
Arrive Hanford, Wednesday, March 29th, 12:30 Noon—Lunch.
Leave Hanford, Wednesday, March 29th, 3:30 p.m.
Arrive Laton, Wednesday, March 29th, 3:45 p.m.
Leave Laton, Wednesday, March 29th, 4:05 p.m.
Arrive Fresno, Wednesday, March 29th, 4:40 p.m.—Dinner.
Leave Fresno, Thursday, March 30th, 8:00 a.m.—After Breakfast.
Arrive Reedley, Thursday, March 30th, 8:55 a.m.
Leave Reedley, Thursday, March 30th, 9:55 a.m.
Arrive No. Dinuba, Thursday, March 30th, 10:02 a.m.
Leave No. Dinuba, Thursday, March 30th, 10:12 a.m.
Arrive Cutler, Thursday, March 30th, 10:28 a.m.
Leave Cutler, Thursday, March 30th, 10:38 a.m.
Arrive Redbank, Thursday, March 30th, 11:00 a.m.
Leave Redbank, Thursday, March 30th, 11:10 a.m.
Arrive Exeter, Thursday, March 30th, 11:30 a.m.
Leave Exeter, Thursday, March 30th, 11:50 a.m.
Arrive Lindsay, Thursday, March 30th, 12:00 Noon—Lunch.
Auto ride from Lindsay to Porterville.
Leave Lindsay, Thursday, March 30th, 3:00 p.m.
Arrive Visalia, Thursday, March 30th, 4:15 p.m.—Dinner
Leave Visalia, Thursday, March 30th, 8:00 p.m.
Arrive Tulare, Thursday, March 30th, 8:20 p.m.
Leave Tulare, Thursday, March 30th, 9:00 p.m.
Arrive Los Angeles, Friday, March 31st, 7:30 a.m.

The Times Excursion Department

The Times Building—First and Broadway

Main 8200 —— TELEPHONES —— Home 10391

Safety and a Sure Income

Your money will earn Four Per Cent yearly interest, credited to your account at regular intervals, if deposited in this Bank for six months or longer.

Safety and a sure income are better than a speculation in uncertainties.

Invest in a Savings Account.

German American Trust and Savings Bank

Spring at Seventh St. Los Angeles

Savings · · Commercial · Trust

Sixteen Automobile Winners Will Be Decided Tomorrow!

Which Car Will You Win?

Capital Prize — Mitchell Six, $1395

On display at Wm. R. Ruess, Tenth and Olive sts.

Oakland Four Touring Car $1175

On display at Hawley, King & Co., 1027-33 South Olive street.

Saxon Six Touring Car, $885

On display at Saxon Motor Sales Co., 1140 South Olive.

Chevrolet Touring Car, $650

On display at Chevrolet Motor Co. of California, 942 S. Grand ave.

Scripps-Booth Roadster, $850

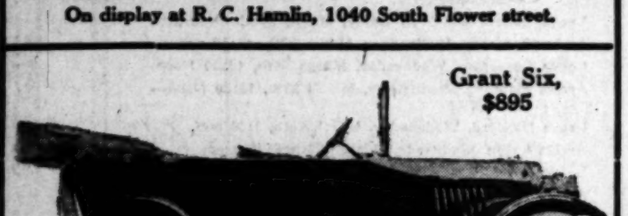

On display at R. C. Hamlin, 1040 South Flower street.

Grant Six, $895

On display at Bekins-Speers Motor Co., Pico at Grand avenue.

Overland Model 83 Touring Car, $795

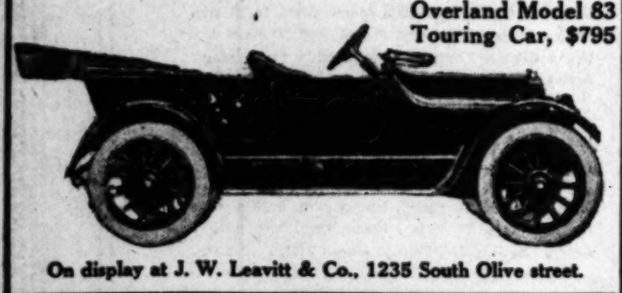

On display at J. W. Leavitt & Co., 1235 South Olive street.

Regal Touring Car, $740

On display at Colyear Motor Sales Co., 140-142 West Pico st.

Many Sensational Surprises All Over Territory Indicate Result Will Be Very Much In Doubt

Catapulting through the last hours in a furious race for supremacy, while "Time" is ticking off the precious minutes, candidates in The Times big automobile and prize campaign will tomorrow night wind up the greatest newspaper campaign of the West. Into every home of the Southland has spread the electrifying news that the golden horn of plenty is about to be tipped over to shed its prize riches broadcast. And the hurry and scramble to come under its beneficence is precipitating a veritable storm of votes.

Already the mails are swelling with the advance volume of votes and subscriptions that are being sent in for the final count. But the height of this remarkable battle will be attained tomorrow, ending in one grand final spurt at 9 o'clock, when the call for "time" is shouted.

Work without rest is the portion candidates have picked out for themselves during these last two days, for the extreme uncertainty of just how many votes each candidate has makes it urgent that everything possible be done to make sure of victory. Claims and counter-claims have been made, yet the ultimate result is one no human being can forecast. Certain it is though, that sixteen young women will soon ride around in their own splendid new motor cars, twelve more will be happy in the possession of sparkling $100 diamond rings, while another dozen will delight in the ownership of fine $75 phonographs.

Excitement has become feverish. Candidates are working like beavers to make their efforts count. From the outside districts advices received late last night were to the effect that entire populations are strong behind their candidates, grimly determined that their favorite daughters will emerge from the campaign flushed with victory. Everywhere they scurry about—quick to seize every advantage that might lead to success.

Here in Los Angeles all is orderly turmoil. Candidates are marshaling their forces hurriedly, yet with captain-like precision, for the final desperate spurt that will end tomorrow night at 9 o'clock.

Rumors of "dark horses" still persisted yesterday, that are quite worthy of credence. The conditions are such in some districts that a candidate with enough votes for a start would indeed be wanting in spirit if she did not go after the top prizes in a case where someone else was lying down with the idea that all was over and she had the prize within her grasp and that there was nothing to do but wait for the distribution of prizes. What an awakening some of these too-confident ones may have!

Some candidates far down the list have seen their opportunity and are taking advantage of it. "There's many a slip 'twixt cup and lip," and likewise many a slip possible before the close. A contestant who lays down now, after making a good showing thus far, is going to be passed by some other contestant who has been busy during the closing days. Many things can happen between now and 9 o'clock tomorrow night. Ambitions may be achieved and hopes may be shattered. The only safe way is to be prepared by having enough votes.

And here are the last instructions to read:

Every subscription that is marked "new" MUST be bona fide. No prizes will be awarded until absolutely every subscription has been carefully verified.

No sums of money will be accepted with a blank subscription stub, the name to be filled in later. Every stub must be accompanied by remittance, and must be filled out with the subscriber's name and address.

All reserve votes that candidates are holding MUST BE RETURNED BEFORE THEY ARE CREDITED. SEND OR BRING THEM AT ONCE.

There will be no money refunded on subscriptions after votes have been issued. This rule will be strictly enforced for the mutual protection of The Times and the many candidates.

Every facility will be afforded to candidates for getting their votes into the Campaign Office tomorrow night, but experience teaches that it is unwise to wait until the last moment. In spite of all the warnings that have been given there are sure to be some contestants who will delay, but we again warn these that the doors of the Campaign Office will be closed and LOCKED promptly at 9 o'clock tomorrow night, and no one will be allowed to enter after that hour. Those who are in the office at that time will, of course, be waited upon.

Outside candidates must by all means be sure that their letters containing subscriptions and remittances will bear a postmark NOT LATER THAN 9 O'CLOCK tomorrow night, in order to have the votes count. Use special delivery stamps.

Everything is in readiness for the finish. The end is in the hands of the candidates and their friends. Persons who have been watching the campaign with interest—who have friends among the aspirants they would like to help win an automobile—must do it now.

To candidates let it be said that the last hours are fraught with uncertainties. Work—FIGHT—to the last ditch!

What Subscription Payments Are Worth

THE FINAL VOTE SCHEDULE.

Below is given the number of votes allowed on all new and old subscriptions during the final week of the campaign. Notice the tremendous value of new subscriptions. Every new subscription you secure lessens your chance of defeat. Go out today and WIN.

Los Angeles Times Delivered by Carrier or Mail Daily and Sunday.		—VOTES— NEW	OLD	Los Angeles Times Delivered by Mail or Carrier Without Sunday Times.		—VOTES— NEW	OLD
One Month	$ .75	2,200	500	One Month	$ .65	2,200	500
Three Months	2.25	8,600	2,500	Three Months	1.95	7,600	2,000
Six Months	4.50	22,200	7,500	Six Months	3.90	19,200	6,000
One Year	9.00	54,400	20,000	One Year	7.80	49,400	17,500
Two Years	18.00	128,800	50,000	Two Years	15.60	108,800	40,000

This scale will remain in effect until the end of the campaign. It is positively the last as no other vote offer or special prize inducement will be made during the campaign.

Read These Final Instructions Carefully:

As a matter of caution, and to guard against the possibilities of loss to candidates through misunderstanding during these last days of the campaign herewith are appended the final instructions that should be observed. All candidates and particularly those residing in outside districts should read and weigh every line carefully:

1. All votes and remittances mailed today and tomorrow should bear special delivery stamps to insure their reaching us in time. If you live outside of Los Angeles and intend to mail your votes and subscriptions, take the precaution to find out exactly what time your postoffice closes, and also find out all possible information regarding train service on the roads that will carry your votes to the Campaign Office.

2. You are allowed the privilege of mailing your subscriptions and votes any time up to and including next Wednesday, March 29. This gives you the opportunity of working to the very last minute. In sending your votes and subscriptions be sure to have them in your postoffice before 9 o'clock next Wednesday night, March 29. These votes must reach the Campaign Office by Saturday noon, April 1, and show the postmark of being mailed before 9 p.m. March 29. The Los Angeles Times will not be responsible for the counting of your votes unless they are received by the above stated time.

3. All remittances and votes should be plainly addressed to the Campaign Manager of The Los Angeles Times. This will insure absolute accuracy and prevent any of them from going astray.

4. Be sure that your name and district number are on every ballot before sending them to this office.

5. UNDER NO CONDITIONS WILL VOTES BE TRANSFERRED FROM ONE CANDIDATE TO ANOTHER. THIS IS AN ABSOLUTE RULE AND WILL BE STRICTLY ENFORCED.

6. Every subscription turned in will be verified, and no prizes will be awarded until this is done. All votes secured on "old" subscriptions that have been turned in as "new" will be cancelled. Be sure that your subscriptions are marked correctly.

7. Contestants may send in their reserve votes any time now, as the ballot box has been locked and sealed, and the key placed in The Times vault. The ballot box will not be opened except by the judges at the final count. When sending in these votes do not roll or fold, but send them in a flat package, using a little cardboard so as to keep them absolutely flat. Be sure to use special delivery stamps on all letters, votes, etc.

8. Positively no personal checks will be accepted in payment for subscriptions. All remittances sent to Campaign Department today and tomorrow must be either money orders, certified checks or drafts. If you have any checks given to you by subscribers, go to your local bank and have them certified before sending in your remittance to the Campaign Department.

9. Owing to the uncertainty of mail reaching candidates in time to be returned before the final count, the Campaign Department will NOT return any more votes that are issued on subscriptions. Prompt acknowledgment will be made, however, by letter of all subscriptions and remittances received from candidates, and the votes will be deposited in the locked ballot box to the credit of the candidates. If you do not receive a prompt acknowledgment of subscriptions and remittances that you send in, to be sure to notify the Campaign Department immediately.

10. Examine your vote ballots carefully and see that the correct number of votes have been issued on same.

Second-Payments!

Think of the thousands of votes you would secure if every new subscriber you have thus far secured would give you an extension on their subscription, equal, say, to the first payment. Even if only half of them would do so, you would still have many votes coming to your credit.

These second payments are a source that should not be overlooked. Carefully canvass all your previous new subscribers. Such second payments, if marked as such, will apply on the new and final vote schedule.

Be sure and see all your friends who have promised you a subscription. You have but three days in which to see that these promises are made good.

WARNING!

Be careful to see that all subscriptions are marked CORRECTLY, either "old" or "new." If any subscription that is old is marked new, the votes thereon will be forfeited.

"Switching" will positively avail nothing to the candidates. That is, changing the address of an old subscriber, or changing the paper from one member of the family to another member or some other person, does not constitute a new subscription. Absolutely EVERY subscription that is brought or sent in will be very carefully verified before any prizes will be awarded. Please be guided accordingly.

The Judges for the Final Count

will be announced in The Times tomorrow. The official count will commence Thursday, allowing time for mail from distant points to reach the Campaign Office.

The count will be conducted with the assistance of a battery of Burroughs Adding Machines, to insure absolute accuracy in totalling the thousands upon thousands of votes.

Sixteen Beauties Free!

Moon Six, $1295

On display at Lynn C. Buxton, Pico and Olive streets.

Hollier "8" Touring Car, $1085

On display at R. P. Pennock, 1017-1019 South Olive street.

Beardsley Electric Town Car, $1185

On display at Beardsley Electric Co., 1250-1260 West 7th st.

Briscoe Touring Car, $850

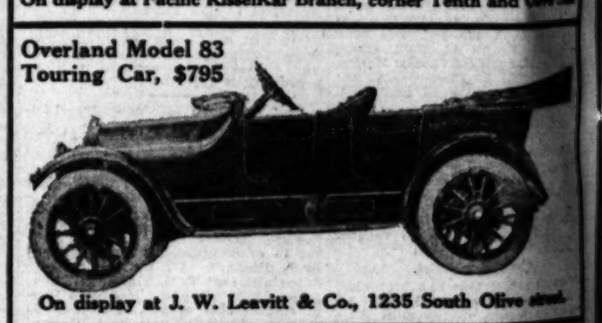

On display at Pacific KisselKar Branch, corner Tenth and Olive Sts.

Overland Model 83 Touring Car, $795

On display at J. W. Leavitt & Co., 1235 South Olive st.

Metz "25" Touring Car, $685

On display at Metz Company, 118 West Pico street.

Chevrolet Touring Car, $650

On display at Chevrolet Motor Co. of California, 942 S. Grand Ave.

Pullman Touring Car, $850

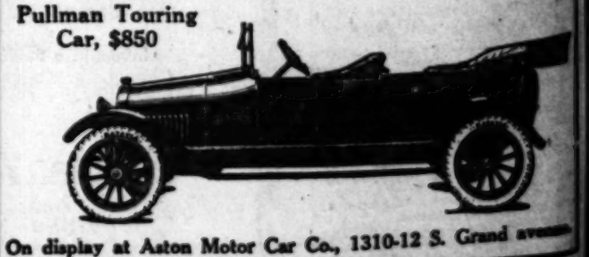

On display at Aston Motor Car Co., 1310-12 S. Grand avenue.

rrow!

s Free!

nd Olive streets.

South Olive street.

-1260 West 7th street.

er Tenth and Olive Sts.

5 South Olive street.

West Pico street.

rnia, 942 S. Grand Ave.

0-12 S. Grand avenue.

Indiscriminate.

BARS LET DOWN TO EVERYBODY.

All Votes Look Just Alike to "United" Republicans.

People of All Parties and no Party Offered Honors.

Flood of Enticing Letters is Spread Promiscuously.

The "United" Republican organization is issuing hundreds of invitations from headquarters in the Metropolitan Building to voters of all parties and no parties at all to serve on the so-called "United" Republican Executive Committee.

Democrats, Progressives, men and women who have registered "not stated," Prohibitionists and even Socialists, not to mention a great many men and women of questionable Republican standing, have been invited to serve on the executive committee of an organization which, on paper proposes to send twenty-six representatives to the Republican National Convention at Chicago.

The offices of the "United" Republicans in the Metropolitan Building have been in a whirl for several days with stenographers, typists, clerks and whatnot, working over time, employing city directories, telephone directories, blue books, commercial lists and numerous other collections of names to find men and women of standing in all walks of life, regardless of party, regardless of previous condition of servitude, to join with them as "Republicans" in helping to nominate a Republican candidate for President of the United States.

Many men and women have been greatly flattered by receiving invitations to serve on so important a committee. Most of them have been honored at the suggestion that they serve on a Republican committee. Some of them regard it as subtle flattery to assume that they would be in place on a Republican committee when they have never affiliated with the Republican party, are not affiliated with it now, and probably never will be.

If all those who have been invited should decide to accept, the committee of "United" Republicans would be an aggregation of political mismakers appearing in the important role of conducting a campaign for the election of alleged Republicans.

It is considered a part of good politics to unite the factions of a party, but the proposition of trying to elect the candidates of a rump convention through the agency of men and women of all parties or no parties at all, is a spectacle new to politics even in California. Some of the luster, some of the glamour attached to an invitation to serve on the executive committee of the "United" Republicans may be lost when it is understood that these invitations are scattered promiscuously, indiscriminately throughout the county and the State at large.

REPUBLICAN RECEPTION.

The South End Republican Club will give its second monthly reception tomorrow evening at 8 o'clock at Burke's Hall, Moneta and Slauson avenues, to which the public is invited. There will be speaking, music, dancing, entertainment and an old-fashioned Republican bonfire. The Committee on Arrangements includes Ralph W. Pontius, chairman; Roy P. Brashear, C. L. Elmendorf, Thomas Walsh, George O. Peterson, T. B. Harris and George M. Thornburg. The Ladies' Reception Committee is composed of Mrs. L. H. Freedman, Mrs. Raymond MacDannell, Mrs. James Burke, Mrs. Foster C. Wright, Mrs. A. F. Solomon and Miss Hattie Buckler. The club's manager is "Doc" Whiteside; president, Walter F. McIntire; secretary, H. D. Johnson.

PRESIDENTIAL CAMPAIGN.

The Presidential primary campaign of the G. O. P. candidates for delegates to the Chicago convention will be opened tonight at Akey's Hall, Vernon and Central avenues, at 8 o'clock.

Among the speakers will be Assemblyman L. B. Cary, Ex-Judge Walter Bordwell, E. W. Britt, John G. Mott, W. C. Mushet, Mrs. Cornelius M. Cole, and others.

At the same time the organization of the Seventy-third Assembly District Republicans will be perfected.

YOUNG SINGER DELIGHTS.

Bankers' Daughters and Others Entertain at Compton Home.

A party of intimate friends and relatives gathered last Sunday at the home of Mrs. Victoria Dominguez de Carson in Compton. The entertainment included a recital of vocal music offered by Florencio Constantino and some of his most promising pupils.

Special credit must be given to Senor Constantino for presenting for the first time in public Miss Mabel Wigdall, daughter of O. J. Wigdall, president of the Home Savings Bank, who with her wonderful coloratura voice entranced the audience.

Mrs. Grace Bradley, Mr. Allamand and Conductor de Lara are some of the other artists who each in turn and all together contributed their share of the general enjoyment.

Among the guests were the following: Mrs. M. D. Watson, Mrs. John F. Francis, Rev. Domingo Saldivar, Miss Pasquelina Sepulveda, Mr. and Mrs. John Carson, Mrs. Smythe, Mr. and Mrs. Edward Carson, Mr. and Mrs. H. E. Cotton, Mr. and Mrs. J. Atherton, Mr. and Mrs. J. J. Watson, Mr. and Mrs. P. J. Watson, Misses Etchemendi, Miss Grace Caldwell, Grace Watson, Estelle Watson, Rachel Lowry, Harriet Lowry, Mr. Cooper, Victor Carson, George Carson, John M. Larronde, Mr. and Mrs. Joseph Carson, Mr. and Mrs. Robert Watson.

OTHER PEOPLE'S MONEY.

Young Man in Jail Charged with Cashing Fictitious Drafts.

John P. Taylor of San Jose was arrested here yesterday, on a charge of having passed fictitious sight drafts for $171. He had been here for several weeks, making his headquarters in numerous prominent downtown hotels.

Complaints of Taylor's alleged high finance were brought to the police yesterday, and Detectives McMahon and Cherry made the arrest. They learned Taylor was wanted as a fugitive from Fresno. He is charged by the Fresno police with having defrauded an innkeeper there, jumped his bail, and disappeared. A bench warrant for his arrest was issued in the Fresno court. Taylor is 26 years old. His mother is reputed to be wealthy.

Old California.

(Continued from First Page.)

life in China; in other words, it refers to life's finest side there. A third case is devoted to fine writings, all embellished with the seals of the authors, while a fourth is devoted to a remarkable collection of gongs used by all sorts of merchants to advertise their trades and occupations.

Equally rare and interesting objects are shown in the case devoted to social customs and forms of the old life. On display are greetings sent to the late Emperior Kwang Hsu by Yuan Shi Kai and the monarch's responses, written with the vermilion pencil. Similar greetings to the late Empress Dowager, Tsi An, are shown. These are most beautifully written, on yellow velvety paper bound in silk. There are probably no other examples of the vermilion pencil in America, Mr. House said. Forms relating to calling, marriages and seasons of sorrow are displayed, including a sorrow letter by a Chinese gentleman in memory of his mother, which is a touching and beautiful tribute.

Interesting is the case devoted to gongs and rattles whereby men advertised their wares and occupations. Among the gongs is one of wood which used to be used by President Yuan Shi Kai's night watchman. Instead of crying out the hours at night he would beat them on this curious wooden gong. Yuan Shi Kai's son presented Mr. House with this relic.

FROM MING DYNASTY.

Porcelain tiles, bricks and other material from the famous Tower of Nanking, built by a Ming emperor 500 years ago, are on view. This tower was one of the marvels of the world at the time. Its entire surface was covered with porcelain, and tiles decorated with the dragon and the phoenix were used in its exterior ornamentation.

The public is invited to see these wonderful exhibits next Saturday afternoon at 3 o'clock, by which time they will all be arranged. The day will further be marked by the formal opening of Torrance Tower, the art gallery gift of Jared Sidney Torrance, in which has just been installed the Blanche Dougan Cole collection of art objects. Mr. Torrance gave $25,000 so that this tower might be built.

Redondo Beach.

FISHING FOR YACHT.

Third Time The Challenge Has Been Hurled to the Bottom of the Sea in a Storm—District-Attorney Satisfied With Law's Interpretation.

[LOCAL CORRESPONDENCE.]

REDONDO BEACH, March 27.—The Challenge, yacht of Hans Carstensen, built at a cost of $3000, has sunk for the third time in Redondo Beach bay, and divers will attempt to locate it tomorrow, as the approximate position of the yacht in the ocean bed is known.

The yacht capsized at 12 p.m., March 23, after being torn loose from her anchor and dashed about in the terrific storm. There was no one on board. After floating about for twenty-four hours in the storm, upside down, The Challenge went to the bottom.

Divers located it between the municipal pier and wharf No. 2, and it was brought to the surface, only to sink again before it could be turned over on its right side. Carstensen owns a fish market in this city.

"THE DISTRICT ATTORNEY."

Dist.-Atty. Woolwine spoke before the Redondo Beach Chamber of Commerce at the Casino Cafe this noon at the regular fortnightly banquet given by the chamber. Mr. Woolwine's subject was "The District Attorney." During his speech, he expressed himself as being in favor of a grand jury, also the death penalty, which he himself helped to enforce recently in a famous case, where much pressure was brought to bear to change the sentence of two murderers to life imprisonment.

He also spoke on the recent trial case brought before a Santa Monica justice to test the law as to whether dice playing and games of chance are unlawful. He stated that as long as the decision had been that the games are lawful, by the interpretation of the law that they were games of skill, he is satisfied.

A few rooms at "Hotel del Coronado" this week. Engage them.—[Advertisement.

WONDER HOW MERGER WILL AFFECT SYSTEM.

[LOCAL CORRESPONDENCE.]

SOUTH PASADENA, March 27.—The news that the Sunset and Home Telephone companies of Los Angeles are contemplating a merger has started local citizens to wondering how such a merger would affect South Pasadena's present privilege of free tolls between Los Angeles and this city over the Home system.

According to an unwritten "gentleman's agreement" entered into by the City Council and the telephone company at the time of the granting of a new franchise a few years ago, residents in any portion of South Pasadena may telephone to any point in Los Angeles over the automatic Home telephone free of charge. This is a great convenience to many, both for business and social reasons, and the news that the present "gentleman's agreement" might possibly be cancelled by the proposed merger and a "long-distance" toll charge established has been the cause of a great deal of comment.

The "gentlemen's agreement" is for an "indenite period" and is entirely separate from the franchise. A great many local people believe that the proposed merger company could refuse to grant South Pasadena free tolls to Los Angeles if they wished.

"Hotel del Coronado," the social center. Engage rooms now.—[Advertisement.

BUTTER SPATTERED ABOUT.

[LOCAL CORRESPONDENCE.]

SOUTH PASADENA, March 27.—Butter took a flyer this morning when a northbound freight on the Short-Pasadena branch of the Southern Pacific ran into a Challenge Creamery Company truck at the Huntington Drive crossing. A few cases of butter smeared over the landscape was the total of damage done, the driver of the truck was thrown clear. After straightening out the battered truck he was able to drive it to a repair shop under its own power.

Coronado Agency, 334 Spring st.—[Advertisement.

Incomparable View Costs Nothing

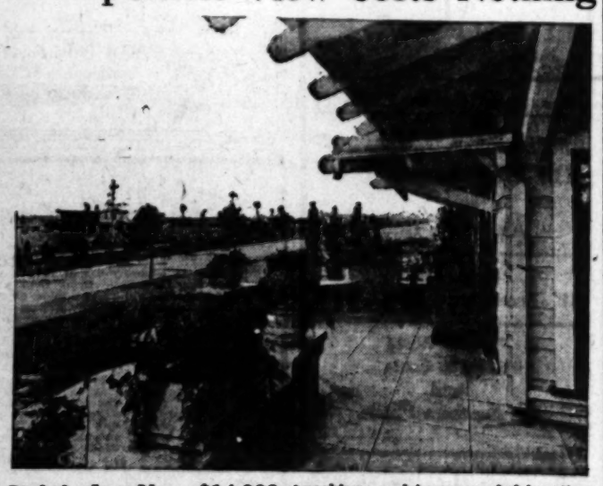

Sightly Lot Near $14,000 Residence Only $1375

Only one hundred and seventy-five feet from this beautiful $14,000 Angeles Mesa home is located one of the choicest lots in the entire subdivision. This desirable lot is being offered at $1600 on exceptionally easy terms. It is situated on a paved boulevard with five-foot cement walks and ten-foot parkings, and is surrounded by attractive "homey" residences. Angeles Mesa is the most favorably located subdivision in Los Angeles—on high ground in an aristocratic section of the city, with an unobstructed view of the mountains, foothills, and every part of Los Angeles. Take Grand Avenue car marked Mesa Drive. See owner's representative at office on corner, or at downtown office, 433 South Hill Street—Phone Main 988 or Home 60151.

Golden State Butter

Your Good Health

demands that you exercise care and discrimination in butter buying. Golden State affords you a double protection by reason of its purity and pasteurization. Insist on the best.

California Central Creameries

Standard price means standard value!

Standard price means *one deal* to all. Standard price means that the quality must always be exceptional. No article can remain under the spotlight of known price unless it makes good in a big way—beyond any doubt.

MARK TRADE

Styleplus Clothes $17

"The same price the nation over"

never sell for more and never sell for less. They are a standard article—they are always big measure.

Think it over—all wool fabrics, liberally hand-tailored, cut according to the dictates of a great fashion artist, delivered on your back for $17.

All models. Young men here's your big chance—*specials* for you!

Styleplus Clothes For Sale Only at

Scott Bros

Protect Your Investment by Securing the BEST — Here is your Opportunity.

To get the Best Values Make Your Selection Now.

Before Buying a Player-Piano

See These Remarkable Values!

Genuine Apollo Player-Pianos

Specially Priced for This Week Only

We now offer the opportunity of a life time—a few more genuine Apollo Player-Pianos at bargain prices. In some cases original cost is cut ½

Prices Too Low to Publish!

We do not consider it good policy to publish the prices at which these few instruments will be sold, but we will say that never before has a standard, high grade instrument such as the Apollo been offered at anything like these prices.

Fully Guaranteed!

Every one of these instruments carries a double guarantee — that of the Apollo factory as well as our own. They are in perfect condition.

For the First Time!

We do not run standing bargain ads and this is the first time you have ever seen a special sale of Apollo Player-Pianos at prices other than the established list.

The Reason!

For a number of years we have been selling the Apollo at prices ranging from $650 to $2400 net. We now have on hand ten instruments, some of them slightly used in recital work, etc., others brand new, but discontinued case styles. These are the instruments we have set prices on. After they are closed out it will be impossible for you to buy an Apollo at less than the established prices.

How to Make $100 to $500 This Week!

If you have ever thought of buying a player-piano, you can make from $100 to $500 by investing in an Apollo this week. What is more, you will get an instrument that has, on the strength of its musical results and superior construction, always sold, and always will sell, at a little higher average price than any other player-piano on the market.

We represent other world famous makes of Player-Pianos, and we have for the first time reduced prices on the following:

6 Chickering—7 Kranich & Bach
4 Hobart M. Cable Player-Pianos

Those who have investigated our high-grade Player-Pianos and are familiar with our usual low prices will appreciate the additional money-saving opportunity this event offers.

Come in Today and make your selection—or telephone us and our auto will call.

Don't Delay, as this offer is good for only a few days, and when the allotment is gone on which we have made reductions the regular prices will then be in effect.

We will arrange reasonable terms, and if you have a piano will allow in exchange all that any dealer will pay you for it. Call at our salesrooms or phone Home 10585 or Main 585 for particulars. Make your selection and have one of these instruments set aside until you want it delivered.

Our Guarantee

Your purchase will be fully covered with a guarantee that assures absolute satisfaction.

FRANK J. HART
SOUTHERN CALIFORNIA MUSIC COMPANY
332-334 SOUTH BROADWAY, LOS ANGELES.
Branches: Pasadena, Riverside, San Diego

Mail Orders

Out of town readers please write us for full particulars.

Business: Money, Stocks, Bonds—Trade—Local Produce Market—Citrus Market

Stocks and Bonds.

STRONG FINISH FEATURES WALL STREET DEALINGS.

Universal Declines Attended the Opening and Until Well into the Session, When, Led by Rails, All Principal Issues Turn Active and Close with Net Gains — Foreign Exchange Rates Remain Dull and Unchanged.

[BY A. P. NIGHT WIRE.]

NEW YORK, March 27.—The market today was sluggish and professional. Prices of important stocks yielded 1 to 3 points in the forenoon, and some specialties suffered greater losses. Dealings at that particular period were sufficiently broad to suggest further liquidation. Recessions were gradual. The list strengthened in the dull final hour, when rails, notably Western Maryland issues, Reading, New York Central and other stocks rose. There were full recoveries, and in a number of instances actual gains among stocks that showed greater heaviness in the morning. Mexican Petroleum, United States Industrial Alcohol, Crucible Steel, Baldwin Locomotive and sugars helped to sustain the market at its irregular close, likewise United States Steel and Mercantile Marine preferred. Total sales of stocks amounted to 535,000 shares. Foreign exchange to London and principal continental points showed no material change from last week's closing rates. Bonds evinced a slightly lower trend, with large sales of the Anglo-French issue at 95. Total sales of bonds, par value, were 4,175,000. United States bonds were unchanged on call.

STOCK SALES COMPARED.

[BY DIRECT WIRE—EXCLUSIVE DISPATCH.]

NEW YORK BUREAU OF THE TIMES, March 27.—Following is comparison of today's stock and bond sales:

COMPARISON OF BOND SALES.

Total sales, March 27, 1916	$ 4,121,000
Same day of week last year	2,097,000
From January 5 to date	255,686,000
Same period in 1915	110,610,000

COMPARISON OF STOCK SALES.

Total sales, March 27, 1916	503,206 shares
Same day of week last year	336,110 shares
From January 5 to date	47,705,295 shares
Same period in 1915	16,904,206 shares

STOCK QUOTATIONS IN NEW YORK.

[Furnished by Logan & Bryan, Members New York and Boston Stock Exchanges, Van Nuys Bldg., Los Angeles.]

NEW YORK, March 27.—Following were the closing prices, sales, and high and low quotations today:

Sales—		High.	Low.	Bid.	Asked.
1,400	Alaska	20¾	20	20¼	20¾
1,400	Allis-Chalmers	26¼	25¾	26	26¼
1,000	Allis Chal. pfd.	78	76	77	77¾
....	Am. Agr. Chem.	....	....	112	112½
....	Am. Agr. pfd.	....	....	107	108
1,900	Am. Car & Fdy.	69	67¾	68¾	69
100	Am. C. & F. pfd.	116¾	116¾	115	117
6,400	Am. Can Co.	51¾	50¾	51¼	51½
100	Am. Can Co. pfd.	111	111	111	112¾
500	Am. Coal P. com.	126¼	125¼	126	127
....	Am. Coal P. pfd.	....	....	116½	119
3,600	Am. Beet Sugar	74	70	73	73¼
....	Am. B. Sugar pfd.	....	....	....	....
....	Am. Cotton Oil	....	....	55	55
....	Am. Cot. Oil pfd.	....	....	101	102¾
1,600	Am. Ice Securities	28¼	27¾	28	28¼
....	Am. Express	....	....	120	123
200	Am. Hide & L.	10¾	10½	10¾	10¾
1,700	Am. H. & L. pfd.	54	52	53	53½
1,300	Am. Linseed	28¾	28¼	28¼	28¾
300	Am. Linseed pfd.	47	44¾	45	47
12,400	Am. Locomotive	74¾	72¾	74¼	74¾
200	Am. Smelting	105¾	105	105	105¾
200	Am. Steel Fdy.	52¾	52¾	52	53
8,600	Am. S. & R. Co.	101¾	99¾	100¾	100¾
200	Am. S. & R. pfd.	112¾	112¾	112¾	112¾
1,100	Am. Sugar	117¾	115¾	116¾	117
100	Am. Sugar pfd.	115¾	115¾	115¾	116
....	Am. Snuff	....	....	105	110
....	Am. Snuff pfd.	....	....	105	110
1,800	Am. T. & Tel.	131	130¾	130¾	130¾
....	Am. Tob. Co.	....	....	194	196
....	Am. Tob. pfd.	....	....	101¾	101¾
600	Am. Woolen	51¾	50¾	51	51¾
300	Am. Woolen pfd.	99¾	99¾	99¾	99¾
17,900	Anaconda	85	84¾	85	85¼
1,100	A. T. & S. F.	103¾	103¾	103¾	103¾
....	A. T. & S. F. pfd.	....	....	100¾	100¾
21,400	Baldwin Loco.	105¾	103¾	105¼	105¾
....	Do. pfd.	....	....	107	109
1,400	Balt. & Ohio	88¼	86	86	86¼
....	Do. pfd.	....	....	76	76¼
....	Bethlehem Steel	....	....	112	114
....	Beth. Steel pfd.	....	....	130½	134
3,700	B. R. T. Copper	90	88	89¾	90¼
100	Brooklyn R. T.	90¼	89¾	89¾	90
800	Cal. Petrol. Co.	22¾	21¾	22¾	22¾
....	Cal. Petrol. pfd.	51	50	51	54
1,900	Canadian Pacific	168	166¾	167¾	168¼
2,900	Chino	53¾	52¾	53¼	53¾
3,200	C. & O.	63¾	62¾	63¼	63½
7,700	Central Leather	54¾	53¾	53¾	53¾
200	Central L. pfd.	109¾	109¾	110¼	110¾
....	Central of N. J.	....	....	220	230
....	Chicago & Alton	....	....	....	9½
....	C. & A. pfd.	....	....	12	20
....	C. G. W.	....	....	12¾	13¼
800	C. & G. W. pfd.	27¾	27¼	27¾	27¾
400	C. & N. W.	127	126¾	127	127¼
....	C. & N. W. pfd.	....	....	170	180
1,100	C. M. & St. P.	94¾	94¼	94¾	95¼
....	Do. pfd.	....	....	126	129
....	C. C. C. & St. L.	....	....	41	42
....	Colo. Fuel & Iron	48¾	48¼	45¾	46
....	Colo. Southern	....	....	37	39¾
....	Colo. So. 1st pfd.	....	....	49	52
....	Colo. So. 2nd pfd.	....	....	40	42
600	Consolidated Gas	136¾	136	136¾	136¾
8,600	Corn Products	21	20¾	20¾	20¾
1,500	Do. pfd.	96	94¾	95	95¼
48,500	Crucible S. com.	88¾	84½	87¾	88
....	Crucible S. pfd.	....	....	105	115½
....	Del. & Hudson	....	....	160¾	161¾
....	D. L. & W.	....	....	215	219
....	D. & R. G.	....	....	9	9½
....	D. & R. G. pfd.	....	....	40	41
2,100	Distilling Sec.	47¾	46¾	47¼	47¾
....	D. S. R. & A.	....	....	3	4½
....	D. S. R. & A. pfd.	....	....	8	17
4,200	Erie	27¾	27¼	27¾	27¾
600	Erie 1st pfd.	52¾	52¼	52¾	53
....	Erie 2nd pfd.	....	....	45	46
....	Gen. Electric	....	....	165¾	166
200	Fed. M. & S. pfd.	51	51	50¾	52
1,000	Gen. Electric	167	166¾	167	167¼
....	Gen. Motors com.	....	....	480	485
....	Gen. Motors pfd.	....	....	110	110
13,800	Goodrich Rubber	45¾	42¾	44¾	45
....	Do. pfd.	....	....	115	117
700	Gt. Northern pfd.	121¾	121¼	121¾	122
....	Gt. No. Ore Cfs.	44	43¾	43¾	44
2,500	Gt. No. Ore Cfs.	44	43¾	43¾	44
....	Guggenheim Ex.	....	....	20	21
....	Internat. M. Co.	....	....	128	135
100	Illinois Central	108¾	108¾	108	108¾
7,600	Insp. Copper	47¾	46¾	47¼	47¾
3,100	Ind. Alcohol	155	152	152	154¾
....	Ind. Alcohol pfd.	....	....	104¾	106
600	Int'l Harv. com.	119¾	119¼	119¾	119¾
....	Int'l Harv. pfd.	....	....	115¾	119¾
10,200	Int'l Nickel	45¾	44¾	44¾	44¾
100	Int'l Nickel pfd.	108¾	108¾	108	108¾
300	Int'l Paper	11¾	11¼	11¾	11¾
800	Int'l Paper pfd.	80¾	80¾	80¾	80¾
1,400	Inter-Met. Cons.	17¾	16¾	16¾	17
600	Inter-Met. pfd.	73¾	72¼	72	73¾
....	Iowa Central	....	....	....	....
....	Iowa Central pfd.	....	....	....	10
200	K. C. Southern	29	29¼	29¾	29¾
100	K. C. So. pfd.	61	61	61	62
3,400	Lackawanna Steel	77	75¾	77	77¾
....	L. & N.	....	....	122	125
....	Laclede Gas com.	....	....	103	104
700	Lehigh Valley	117¾	117¼	117¾	118
....	Liggett & Myers	....	....	240	250
....	L. & M. pfd.	....	....	118	119½
....	Lorillard Tob. Co.	....	....	187	190
....	Do. pfd.	....	....	107	109
....	Loose Wiles 1st	....	....	18	18
....	Loose Wiles pfd.	....	....	75	78¾
....	Manhattan	....	....	127	130¼
....	Marine	....	....	18	18¾
....	Marine pfd.	....	....	67	68¾
15,900	Maxwell Motors	71¾	67	70¾	71¼
1,000	Do. 1st pfd.	84¾	83¾	83	85¾
2,200	Do. 2nd pfd.	64¾	62	64¼	65
....	Mex. Central Cfs.	....	....	6¾	7¾
....	Mex. C. 1st pfd.	....	....	....	....
37,900	Mex. Petrol. Co.	108¼	104¾	107¼	107¾
....	Mex. Petrol. pfd.	....	....	104	105
1,500	Miami Copper Co.	36¾	36¼	36¼	36¾
200	Minn. & St. L.	5	5	4¾	5
....	Do. 1st pfd.	....	....	16¾	18¼
....	M. St. P. & S.S.M.	....	....	119	120
....	Do. pfd.	....	....	122	130
....	M. K. & Texas	....	....	4¼	4¾
....	M. K. T. pfd.	....	....	10¾	10¾
1,600	Mont. Power cop.	79	78	79	79¼
....	Mont. Power pfd.	....	....	112	114
1,500	Missouri Pacific	5	4¾	4¾	5
700	National Lead	69¾	68¾	68¾	69
....	Nat'l Lead pfd.	....	....	118	114
....	Nat'l Biscuit	....	....	123	125
....	Nat'l Biscuit pfd.	....	....	126½	127
600	Nat'l Enamel	25	25¼	24¾	25
....	Nat'l Enamel pfd.	....	....	94	95
2,800	Nevada Con.	16¾	16¾	16¾	16¾
1,200	N. Y. Air Brake	142	140	142	143
800	N. Y. Central	106¾	106¼	106¾	106¾
....	N. Y. C. & St. L.	....	....	24	27
....	Do. 1st pfd.	....	....	79	80
....	Do. 2nd pfd.	....	....	63	69
600	N. Y. N. H. & H.	62¾	62¼	62¾	63
800	N. Y. Ont. & W.	28¼	28	27¾	28¾
....	Norfolk & W.	....	....	121½	122
....	N. & W. pfd.	....	....	86¾	87
....	North American	....	....	69	70
600	Northern Pacific	113¾	113¼	113	114
....	Omaha	....	....	115	120
....	Omaha pfd.	....	....	102	105
....	Pacific Mail	....	....	24¾	24¾
....	Pac. Tel. & Tel.	....	....	32	36
....	Pac. T. & T. pfd.	....	....	92	98
500	Penn. R. R. Co.	58¾	58¼	58¾	58¾
100	People's Gas	104¾	104¾	104¼	104¾
....	Pitts. Coal	....	....	27	28
....	Pitts. Coal pfd.	....	....	105	106¼
....	Pressed Steel Car.	....	....	52¼	53
....	P. Steel Car pfd.	....	....	102	106
100	P. C. C. & St. L.	81	81	80	82
....	Ry. Steel Spg.	....	....	101	102
100	Pullman	161	161	161	163
2,700	Ray Cons.	23¾	23¼	23¾	23¾
800	Ry. Steel Springs	40¾	39	39¾	40
....	Rep. I. & S. pfd.	....	....	90	97
19,800	Reading	87¼	86	86¾	87
....	Reading 1st pfd.	....	....	83	85
100	Reading 2nd pfd.	46¾	46¾	45¾	46¼
2,400	Republic I. & S.	50¾	49¾	50¾	50¾
800	R. I. & S. pfd.	109	109	108¾	109
800	Rock Island	17¾	17¾	17¾	17¾
....	Rock Island pfd.	....	....	37	39
....	Rumely com.	....	....	....	12
....	Rumely pfd.	....	....	....	30
....	Seaboard Air Line.	....	....	15¾	15¾
....	Do. pfd.	....	....	35¾	36¾
....	Sears Roebuck Co.	....	....	127	128
....	Do. pfd.	....	....	125	128
....	Sloss S. & S. & I.	....	....	54	57
....	S. F. & S. P. com.	....	....	91	94
....	Do. 1st pfd.	....	....	....	....
100	Do. 2nd pfd.	5¾	5¾	5¾	6¼
2,000	Do. 2nd pfd.	5	4¾	4¾	5¼
....	St. L. & S. W.	....	....	18	20
....	Do. pfd.	....	....	41	42
1,200	Southern Pacific	101¾	99¾	101¼	101¾
900	Southern Railway	21	20¾	20¾	20¾
200	Southern Ry. pfd.	59¾	59	59	59¾
6,100	Studebaker com	142¼	138¾	142¼	142¾
....	Studebaker pfd.	....	....	110	112¼
....	Third Ave. Ry.	....	....	61¾	62
3,500	Tenn. Copper	52¾	51	52¾	53
2,000	Texas Oil	195¾	192¾	194¾	196
....	Texas Pacific	....	....	7¾	7¾
....	T., St. L. & W.	....	....	5	7
....	Do. pfd.	....	....	8	12
....	Twin City R. T.	....	....	94	96
700	U. B. & P. Co.	7¾	7¾	7	8
200	U. R. & F. pfd.	83¼	83	80	83
1,800	Union Pacific	133¾	133¼	133¾	133¾
1,100	Do. pfd.	85	85	85¾	85¾
6,000	Utah Copper	81¼	79¾	80¾	81¼
900	Un. Cigar S. com.	94	94	94	94
....	Do. Cigar S. pfd.	....	....	104	105
100	U. R. of S. F.	15¾	15¾	15	15¾
....	Do. pfd.	....	....	31	32
100	U. S. C. Iron Pipe	28	28	22¾	23
100	U. S. C. I. P. pfd.	52	52	51¾	53
....	U. S. Express	....	....	45	46
....	U. S. R. & Cons.	....	....	40	44
1,700	U. S. Rubber	52	50¼	52	52¼
....	U. S. Rub. 1st pfd.	....	....	106¼	106¾
50,700	U. S. Steel Cor.	84¾	83¾	84¼	84¾
400	U. S. Steel pfd.	117	116¾	116¾	117
700	Va. Car. Chem.	46¾	45¾	46	46¼
....	Va. Car. C. pfd.	110¾	110¾	110	111
....	Va. Coal & Coke	....	....	53	55
1,400	Wabash	15¾	15¼	15¾	15¾
2,600	Wabash pfd.	45¾	44¾	45¾	45¾
2,500	Wabash pfd. "B"	28¾	28¼	28¾	28¾
100	Wells-Fargo Ex.	128½	128½	128	130
....	Western Union	80	80¼	80¾	80¾
13,500	Westinghouse	65¾	64¾	65¾	65¾
....	Do. 1st pfd.	....	....	75	77
....	Western Md. com.	34¾	33	33	33¾
....	Western Md. pfd.	49	48	46	49
....	W. & L. E.	....	....	2¼	3
....	Do. 1st pfd.	....	....	10	14
....	Do. 2nd pfd.	....	....	3¼	4½
600	Willys Overland	227	224	225	230
....	Do. 1st pfd.	....	....	104	108
....	Wisconsin Central	....	....	33	36
....	Woolworth com.	....	....	121¼	121½
....	Woolworth pfd.	....	....	124½	125
600	United Fruit	143¾	142	143	144
41,700	U. S. R. & Ref.	67¾	63¾	67¾	68¾
600	Do. pfd.	52¾	51¾	51¾	52¼
800	Kelly-Springfield	74¾	74¼	74	74¾
....	Do. pfd.	....	....	97	97½
6,100	Marine com.	17¾	17	17¾	17¾
20,900	Marine pfd.	71¾	68¼	71¾	71¾
9,600	Kenn. Copper	25¾	25¼	25¾	25¾
4,000	Shattuck	55¾	54¾	55¾	55¾
900	Lee Tires	50	49	50	50¼
100	Alaska Juneau	9¾	9¾	9¼	9¾
800	Granby Copper	80¼	80¼	80¾	80¾
3,300	Ontario Silver	9¼	8¾	9¼	9¼
....	Un. Sugar Mfg.	....	....	60	70
100	Big Dome	25	25	24¾	25

Total sales of bonds, $4,121,000.
Total sales of stocks—535,000 shares.
Money opened at 2 per cent.; highest, 2 per cent.; ruling rate, 2 per cent.; lowest, 1¾ per cent.; closed, 1¾@2 per cent.

CLOSING PRICES ON NEW YORK CURB.

[Furnished by Logan & Bryan, Members New York and Boston Stock Exchanges, Van Nuys Building, Los Angeles.]

NEW YORK, March 27.—Closing quotations:

	Bid.	Ask.
B. & N. Y.	3¾	3¾
Can. Copper	34	35
Chile Cop.	1 7-16	1 9-16
Con. Copp. Mines	1⅝	1⅝
Davis Daly	1¾	1¾
Ely Con.	5	5½
El Paso	½	1
First Nat.	6¾	8
Fraction	9	9½
Florence	35	40
Hollinger	25	30
Iron Blos.	1⅜	1⅝
Int. Pet.	12¾	12¾
Int. Motors	19	22
Do. pfd.	37	42
Jumbo Ex.	17	18
Kewanas	15	17
Kerr Lake	4	4⅛
La Rose	⅞	1
McIntyre	91	93
Marconi	2¼	2⅝
Mason Val.	2¾	3¼
McK. Dar.	40	45
Mond.	35	40
Mts. Ex.	18	20
Ner. Hills	18	20
Nipissing	7¼	7⅝

OIL STOCK QUOTATIONS IN NEW YORK.

[Furnished by Logan & Bryan, Members New York and Boston Stock Exchanges, Van Nuys Building, Los Angeles.]

NEW YORK, March 27.—Closing quotations:

	Bid.	Ask.
Anglo	14⅜	15
Atl. Red	660	670
Barnsdall	290	300
Buckeye	101	105
Cabrough	750	770
Colonial	175	190
Continental	170	175
Crescent	41	43
Com'land	62	65
Eureka	214	218
Galena	153	160
Do. pfd.	137	140
Ill. Pipe	176	177
Ind. Pipe	104	106
Nat. Trek.	17	19
N. Y. Trans.	185	195
N. Pipe	102	104
Ohio Oil	228	232
Pierce Oil	14⅛	14½
Prairie Oil	420	425
Prairie P.	281	284
Solar Ref.	290	300
S. Pipe	205	210
S. P. Oil	355	360
S.W. Penn. Pipe	110	112
S. Oil Ok.	254	260
S. Oil Ind.	530	540
S. Oil Kan.	480	485
S. Oil Ky.	355	365
S. Oil Neb.	205	210
S. Oil N. Y.	318	320
S. Oil Ohio	200	210
Swan & F.	135	140
Union T.	81	83
Vacuum	223	227
Wash'ton	40	45

OATMAN STOCKS, SALES AND RANGE.

[BY DIRECT WIRE—EXCLUSIVE DISPATCH.]

SAN FRANCISCO BUREAU OF THE TIMES, March 27.—Oatman stocks ranged as follows:

Sales.	Oatmans—	Bid.	Asked.	High.	Low.
2,000	Argo	.32	.33	....	....
....	Ariz. T. Real	.24	....	....	....
2,000	Big Jim	1.65	1.67½	1.70	1.57½
5,000	Black Range	.47	.48	.48	.47
....	Gilt Edge	.12	....	....	....
....	Casey Jones	.11	.13	....	....
....	Gold Key	.17	....	....	....
500	Gold Bd. B.	.19	.21	.20	....
21,500	Lazy Boy	.33	.34	.35	.30
....	Lucky Boy	.20	....	....	....
....	Nellie	.27	.29	....	....
....	Oatman C.	.19	....	....	....
23,500	Oat. N. Star	.21	.23	.21	.20
....	Times	.40	.42	....	....
1,100	Tippecary	.14	.16	.15	.14
34,000	United W.	.25	.26	.28	.24

LONDON, NEW YORK MONEY QUOTATIONS.

[BY ATLANTIC CABLE AND A. P.]

LONDON, March 27.—Bar silver, 28 7-16d per ounce; money, 4@4½ per cent.

NEW YORK MONEY.

[BY A. P. NIGHT WIRE.]

NEW YORK, March 27.—Mercantile paper, 3@3¼ per cent.; sterling exchange, sixty day bills, 4.72½; demand, 4.76¼; cables, 4.76⅝; bar silver, 59⅝; Mexican dollars, 46⅛; time loans steady; sixty days, 2⅛@3; ninety days, 2⅛@3; six months, 3@3¼; call money steady; high, 2; low, 1¾; ruling rate, 2; last loan, 2; closing bid, 1¾; offered at 2.

MEXICAN DOLLARS AND SIGHT DRAFTS.

[BY A. P. NIGHT WIRE.]

SAN FRANCISCO, March 27.—Mexican dollars, 43½; drafts, sight, 1; drafts, telegraph, 3.

FINANCIAL.

OFFICE OF THE TIMES,
Los Angeles, March 28, 1916.

Bank clearings yesterday were $4,402,143.02, an increase of $1,656,753.78, compared with the corresponding day last year.

	1916.	1915.	1914.
Monday	$4,402,143.02	$2,745,389.24	$2,056,740.50

Up.

STRONGER PRICES ON LOCAL EXCHANGE.

SHARP ADVANCE IN BIG JIM FEATURES SESSION.

Oatmans as a Whole Bring Higher Values—Boundary Cone and Ivanhoe Attract Attention—Buyers Continue to Absorb Home Telephone Issues at Firm Quotations.

Generally higher prices in the oil and mining list featured Monday's session of the Los Angeles Stock Exchange. The Oatmans were very active on a stronger market. Big Jim led the advances in these securities when the stock gained a total of 9 points during the day. Boundary Cone gained its customary daily fraction, and the stock closed firm at .67¾ bid, .62 asked. Improvement was evidenced in Ivanhoe and United Western upon reports from the camp of the present status of development work on both properties. Oatman North Star continued a favorite with the speculators when a total of 17,000 shares were absorbed at higher quotations. United Eastern was steady at 4.20, and Tom Reed was in much better position at 1.75. Trading was resumed in Associated Oil when 20 shares changed hands at unchanged figures. Union was up at 75.50, and there was a good call for the stock at that price. Home Telephone stocks were firm and there was about the same number of sales recorded as on Saturday. There are not many shares of either the preferred or the common stock floating around the market, and this is the reason why the sales the past week in these issues have not been heavier. Pictured Rock, an Oatman stock, will be called for the first time next Saturday.

LOCAL CLOSING.

STOCK QUOTATIONS.

[As posted at the Los Angeles Stock Exchange, 3 W. Hellman Building.]

OIL LIST.

	Bid.	Asked.
Amalgamated Oil	$ 83.50	....
Associated Oil	67.50	$ 67.75
Columbia	1.00	....
Mascot Oil Co.	.75	....
Midway Northern	.18¾	....
National Pacific Oil Co.	.04	.04½
Olinda Land Co. (Oil)	.25	.31
Rice Ranch Oil Co.	1.50	....
Traders' Oil Co.	32.00	....
Union	75.50	76.00
Union Provident Co.	....	76.00
United Petroleum	76.00	....
United Oil Co.	.19	.20¼
West Coast Oil pfd.	75.00	80.00
White Star Oil Co.	.10¾	.13

BANK LIST.

	Bid.	Asked.
Cal. Savings Bank	....	$130.00
Citizens' National	245.00	....
Commercial National	....	220.00
Farmers & Merchants' Nat.	210.00	225.00
First National	240.00	....
German-American Tr. & Sav.	205.00	....
Hellman Com. Tr. & Sav.	....	205.00
Home Sav. Bank	140.00	155.00
Hibernian Savings Bank	125.00	....
Merchants' National	225.00	235.00
National Bank of Cal.	250.00	260.00
Security Tr. & Sav. Bank	380.00	400.00
U. S. National Bank	155.00	....

INDUSTRIAL LIST.

	Bid.	Asked.
Cal. Hospital	....	$ 77.50
Consolidated Realty Co.	$ 62.00	....
Emergency Hospital	33.00	....
Home Telephone pfd.	....	70.00
Home Telephone com.	86.00	....
L. A. Athletic Club	2.50	....
L. A. Brewing Co.	100.00	....
L. A. Investment Co.	.64	....
Occidental Life Ins. Co.	125.00	....
Pac. Mutual Life Ins. Co.	300.00	$12.50
Producers' Transportation Co.	80.00	....
San Diego Home T. & T. Co.	....	5.00
So. Cal. Edison pfd.	100.00	....
So. Cal. Edison com.	88.00	91.50
Title I. & Tr. Co.	150.00	....
U. S. L. D. T. & T. Co. pfd.	15.00	20.00

BOND LIST.

(With Accrued Interest.)

	Bid.	Asked.
American Petroleum Co.	80	100
Associated Oil Co.	101½	104
Associated Oil Co. 1st Reg.	99¼	....
California Pacific Ry.	98	....
Corona Power & W. Co.	97	....
Dominguez Water Co.	99¾	100¾
Edison Elec. Co. 1st Reg.	100	....
Edison Elec. Co. old issue	....	....
Home Telephone Co.	92¾	....
Home Tel. & Tel. 1st Reg.	87	90
Home Tel. & Tel. 5s D.	92	95
Huasteca Pipe Line	65	90
L. A. Gas & Elec. Co.	100¾	....
L. A. Pac. 1st Con.	97	....
L. A. Pac. Ry. 1st Reg.	....	94
L. A. & Pasadena Elec. Ry.	95	....
L. A. Public Market Co.	100	....
L. A. Railway Co.	99¾	....
L. A. R.R. Corp.	90	91¼
L. A. Traction Co.	93	....
Mission Trans. & R. Co.	90¼	97½
Mt. Lowe Railway	....	85
Pac. Elec. Ry. Co.	95	97¼
Pac. Light & Power Co.	92	....
Pac. Ry. Adv.	90	....
Pasadena Home T. & T. Co.	89	92½
Pomona & Ont. L. & P. Co.	80	....
Prod. Transportation Co.	95	65
S. Monica H. T. & T. Co.	35	65
S. Monica H. T. & T. Co.	35	65
San Diego Home T. & T.	45	65
Ventura Water Co.	100	....
Traders' Oil Co.	....	11¾
Union Oil Co.	88¾	89
Union Transportation Co.	90¼	....
U. S. L. D. T. & T. Co.	....	101
Visalia Water Co.	98	101
Whittier Home T. & T. Co.	75	....

MINING LIST.

	Bid.	Asked.
Arizona Tom Reed	.25¾	.26
Argo Mines	....	.33
Big Jim Gold Mining Co.	1.75	1.74½
Boundary Cone	.67¾	.62
California Hills	.02½	.02¾
Cons. Mines Co.	.04¾	....
Dome Mining	.15¾	.17
Fresnalen Gold	....	.25½
Gilt Edge	....	.13¼
Gold Range	.13½	.14
God Dust	.23	.24
Ivanhoe Con. Mines	.24	.24½
Jerome Oatman	.13½	....
Lucky Boy	.19¾	....
Oatman North Star	.19¾	.20
Sunnyside Mining	.20¼	....
Tom Reed	1.76	1.79
Tom Reed, Jr.	.20¾	....
United Eastern	4.15	4.25
United Western	.27	.29
Yellow Pine	1.85	....
United Northern	....	.20½

SALES.

Morning session—

4,000	Arizona Tom Reed .....$ .26
10	Associated Oil 67.50
900	Big Jim 1.65
100	Do. 1.66
1,000	Boundary Cone ..... .61¾
3,000	Do. ..... .61¾
1,200	Do. ..... .61¾
1,000	Gilt Edge ..... .13
1,000	Do., seller 2 days ..... .13
20	Home Telephone pfd. 69.62½
20	Home Telephone com. 86.00
3,000

Grain.

WHEAT SCORES GOOD ADVANCE.

CLEARING OF THE SUSSEX CASE GREAT AID TO BUYERS.

Bullish Crop Reports and an Unexpectedly Large Decrease in the Domestic Visible Supply Also Helps the Upward Trend—Corn and Oats Gain Fractions.

[BY A. P. NIGHT WIRE.]

CHICAGO, March 27.—Wheat scored a substantial advance in price today, followed by denials that any American ship had been lost on the Sussex, and by bullish crop reports, as well as by an unexpectedly large decrease in the United States visible supply total. The market closed firm, 1⅝ to 1⅞ net higher, with May at 1.09⅞ and July at 1.07⅝. Corn gained ⅝ to ⅞@⅞, and oats ¼ to 1. In provisions the outcome ranged from 2½ decline to a rise of 4. Although wheat showed weakness at the start, strength quickly developed, and throughout the rest of the day the market was almost uninterrupted on the upgrade. Stormy weather gave most of firmness to corn. Oats were governed in the main by sympathy with other grain. Advanced prices on hogs made provisions average a little higher. In lard and ribs, however, some of last week's chief buyers were among the leading sellers today.

CLOSING PRICES.

Wheat, May, 1.09⅞; July, 1.07⅝. Corn, May, 73¼; July, 74⅝. Oats, May, 44; July, 42¾. Pork, May, 22.95; July, 22.92. Lard, May, 11.50; July, 11.52. Ribs, May, 12.05; July, 12.22.

RANGE OF PRICES.

	Open.	High.	Low.	Close—Bid.	Close—Asked.
[illegible]	1.09	1.10	1.07⅝	1.09⅝	.....
[illegible]	1.07⅝	1.07⅝	1.06⅝	1.07⅝	.....
[illegible]	1.04⅝	1.06¼	1.04⅝	1.06⅝	.....
[illegible]					
[illegible]	.73⅝	.73⅞	.72¼	.73⅜	.....
[illegible]	.73⅝	.74⅜	.73⅛	.74⅛	.....
[illegible]	.73⅝	.74⅜	.73⅛	.74⅛	.....
[illegible]					
[illegible]	.42⅝	.42¾	.42⅜	.42¾	.....
[illegible]	.41⅞	.42¾	.41⅞	.42¾	.....
[illegible]	.39	.40	.38¾	.40	.....
[illegible]					
[illegible]	22.90	23.02	22.90	.....	22.95
[illegible]	22.90	22.90	22.75	.....	22.92
[illegible]					
[illegible]	11.57	11.57	11.50	11.50	.....
[illegible]	11.50	11.50	11.42	11.45	.....
[illegible]					
[illegible]	12.07	12.07	12.05	12.05	.....
[illegible]	12.27	12.27	12.22	12.22	.....

DULUTH WHEAT.

[BY DIRECT WIRE—EXCLUSIVE DISPATCH.]

DULUTH, March 27.—Close: Wheat, May, 1.12¾; July, 1.12⅝.

WINNIPEG WHEAT.

[BY DIRECT WIRE—EXCLUSIVE DISPATCH.]

WINNIPEG, March 27.—Close: Wheat, May, 1.09¼; July, 1.09⅝.

KANSAS CITY WHEAT.

[BY DIRECT WIRE—EXCLUSIVE DISPATCH.]

KANSAS CITY, March 27.—Close: Wheat, May, 1.01⅛; July, 1.00⅝. Corn, May, 67⅝; July, 69⅝.

ST. LOUIS WHEAT.

[BY DIRECT WIRE—EXCLUSIVE DISPATCH.]

ST. LOUIS, March 27.—Close: Wheat, May, 1.06½; July, 1.04⅛. Corn, May, 73½; July, 73.

MINNEAPOLIS MARKET.

[BY DIRECT WIRE—EXCLUSIVE DISPATCH.]

MINNEAPOLIS, March 27.—Close: Wheat, May, 1.12¾; July, 1.12⅝.

PORTLAND WHEAT.

[BY A. P. NIGHT WIRE.]

PORTLAND (Or.) March 27.—Wheat, easy, no trading; spot bids unchanged to a shade lower; bluestem, 95; fortyfold, 85; 85; Red Fife, 85; Red Russian, 85. Barley, No. 1 feed, 27.00 bid.

SAN FRANCISCO WHEAT.

[BY A. P. NIGHT WIRE.]

SAN FRANCISCO, March 27.—Wheat, easy, no trading. Barley, steady, May, 1.30 bid, 1.35¼ asked; December, 1.30¾. Afternoon session: Wheat, steady, no trading. Barley, easy, May, 1.34⅛ bid, 1.35⅛ asked; December, 1.30¾.

NEW YORK GRAIN.

[BY A. P. NIGHT WIRE.]

NEW YORK, March 27.—Wheat, spot firm, No. 1 durum, 1.26⅝; No. 2 hard, 1.28¾; No. 1 northern Duluth, 1.33⅝; No. 1 northern Manitoba, 1.37⅛ f.o.b. New York; futures, firm; May, 1.17⅝. Corn, spot firm, No. 2 yellow, 84¼. Oats, spot firm, standard New York, 48½; No. 3 white, 48⅛@48¾. Hay, firm, No. 1, 1.35@1.40; No. 2, 1.25@1.30; No. 3, 1.00@1.05; shipping, 90@95. Beans, steady; State common to choice, 13.00@14@25; 1914, 5@9; Pacific Coast, 1914, 12@15; 1914, 8@10. Hides, firm, Bogota, 33@34; Central America, 33. Wool, steady; domestic fleece XX Ohio, 48@51.

PRICES ON LOCAL GRAIN EXCHANGE.

The following are quotations furnished by the Grain Exchange. All prices quoted are based on lots of 100 tons or over, and are f.o.b. Los Angeles.

	Bid.	Asked.
Rolled white milling wheat	.....	$2.00
Rolled Turkey milling wheat	.....	2.00
Rolled white feed wheat	.....	2.00
Rolled red feed wheat	.....	1.82½
Medium milling wheat	.....	1.95
Fancy milling wheat	.....	1.82½
No. 1 Club milling wheat	.....	1.77½
No. 1 Sonora milling wheat	.....	1.75
Cash No. 1 white oats	.....	1.90
Cash standard oats	.....	1.55
Cash feed oats	.....	1.30
No. 1 bright feed barley	.....	1.33¾
No. 1 dark feed barley	.....	1.33¾
California Fyo	.....	1.70
No. 2 yellow corn, bulk	.....	1.74
No. 3 yellow corn, bulk	.....	1.72
No. 2 white corn, bulk	.....	1.72
No. 3 white corn, bulk	.....	1.67½
No. 2 mixed corn, bulk	.....	1.67½
Egyptian corn	.....	1.60
Cash maize, local	.....	1.35
Cash white bran	.....	27.00
Cash red bran	.....	26.00
Cash mill run	.....	26.50
Corn meal	.....	22.00
Cracked corn meal	.....	23.25
Barley futures—		
First half April	.....	1.33¾
Second half April	.....	1.33¾
First half May	.....	1.32½
Second half May	.....	1.28¾
First half June	.....	1.28¾
Second half June	.....	1.32½

RAW AND REFINED SUGAR QUOTATIONS.

[BY A. P. NIGHT WIRE.]

NEW YORK, March 27.—Raw sugar firm, centrifugal, 5.71; molasses, 4.94; refined firm; cut loaf, 8.05; crushed, 7.85; mold A, and cubes, 7.40; powdered, 7.00; fine granulated and Diamond A, 6.90; confectioners' A, 6.80; No. 1, 6.75.

RANGE OF PRICES.

	High.	Low.	Close—Bid.	Close—Asked.
[illegible]	....	....	5.34	5.35
[illegible]	4.91	4.81	4.83	4.84
[illegible]	4.92	4.86	4.86	4.87
[illegible]	4.94	4.84	4.84	4.90
[illegible]	4.98	4.94	4.94	4.99
[illegible]	....	....	4.99	4.99
[illegible]	4.96	4.92	4.92	4.93
[illegible]	4.92	4.92	4.90	4.96
[illegible]	4.92	4.92	4.90	4.92
[illegible]	4.96	4.94	4.94	4.97
[illegible]	....	....	4.94	4.96

RANGE OF STOCK PRICES IN BOSTON.

[Furnished by Logan & Bryan, Members New York Stock Exchange, Van Nuys Building, Los Angeles.]

BOSTON, March 27.—Following are closing quotations:

	Close—Bid.	Close—Asked.
Adventure	3	3¼
Allouez	39	39¾
Alaska	20¼	20¾
Atlanta	17	18
Allouez	67⅛	68¼
Algoma	1	1⅛
Am. Pneu. 2 5-16		2⅜
Do. pfd.	14	15
Am. Zinc	57⅜	57⅝
Arcadian	8¾	9
Ariz. Com.	9	9¼
B. & L. Gas	18	20
Baltic	2¾	3⅜
Bos. Ely	4	4¼
Bonita	80	81
Belmont	4½	4¾
Bos. Bell	2¾	3¼
Bohemia	4	4¼
Butte & K.	4	4¼
Butte & L.	6⅜	6¾
Butte & S.	89¼	89¾
Calumet	60	60¼
Cal. & A.	73¼	73¾
Cal. & H.	840	845
Canada	1⅜	1½
Centennial	17	17¼
Chief Cons.	1 7-16	1½
Chino	50	50¼
Cons. Ariz.	1 3-16	1¼
Corner R.	84¾	85
Crown R.	40	42
Daly West	14	14¼
Davis Daly	1¾	1¾
E. Butte	12¾	13¼
First Nat.	5¾	6
Fortuna	1¼	1⅜
Franklin	15	15¼
C. C. Mines	1¾	1⅞
New Cons.	17⅜	17⅝
N. B. C. & L.	9	9¼
N. & N. T.	3	3¼
Granby	80	90
Greene Can.	46	47
Hvd. Cons.	80	85
Hancock	15	16
Helvetia	35	45
Hollinger	24	26
Houghton	2¼	2¾
Isl. Creek	45	47
Indiana	4	4½
Inspiration	47¼	47⅝
Isle Royale	27	28
Jumbo Ex.	80	95
Kerr Lake	4¾	4⅞
Kerrsarge	4¾	5
Lake Cop.	16⅞	17
La Rose	60	65
La Salle	3¾	3¾
Mason Val.	8¾	9
Mass. Cop.	12	13⅛
Mass. Gas	84½	85
Do. pfd.	87¾	88
Majestic	80	82
Mailflower	13¼	13¾
Mex. Metals	42	44
Miami	56½	57
Michigan	2¾	2⅞
McK. Dar.	42	44
Mohawk	16	17
Nev. Cons.	16⅜	17
Nipissing	7¾	7¾
Onco	7	7¼
Omodags	1¾	1⅞
Oscoola	97¼	98
Pond Creek	13⅜	13⅝
Quincy	92	93
Ray Cons.	23¼	23⅜
Raven	3¼	3⅜
Rike	5	5¼
Santa Fe	2¾	3
Shannon	9¼	9¾
Shattuck	20¾	21
Stewart	30	32
St. Mary	74	74¾
S. Lake	7	7¼
Sup. & S.	5¼	5¾
Sup. Cop.	17	18
S. P. Co.	13⅝	13¾
S. W. Miami	1¼	1⅜
Tamarack	52¾	53
Tonopah	6¾	6⅞
Trow. Ex.	4¾	5
Trinity	8	8¼
Trojumbo	30	30
Utah Cop.	80¾	81
Utah Con.	14⅝	14¾
Utah Metals	15⅜	15⅝
U. S. M. & S. com.	68¾	68⅞
Do. pfd.	51¼	51⅝
Un. Fruit	142¾	143¼
Un. Verde	23⅝	23¾
Shoe Mach.	88¼	88½
Do. pfd.	29	29¼
Victoria	3½	4
Winona	—	4
Wolverine	49	50
Wyandotte	2¾	2¾
Yukon	2¾	3
Ventura	7⅝	7⅞
Success	72	75

CLOSING PRICES ON SALT LAKE EXCHANGE.

[Furnished by E. F. Hutton & Co., Members New York Stock Exchange, 118 West Fourth street, Los Angeles.]

SALT LAKE, March 27.—Closing quotations:

	Close—Bid.	Close—Asked.
Alta Con.	27	28
Alta Tiger	2¾	3
Albion	26½	29
Back Tun. Con.	26½	27
Bing. Anak.	9½	10
Black Jack Con.	4	4¾
Big C.	14½	15
Cedar Talis.	7	7½
Colorado	25	26
Crown Point	6	7¼
Col. Ex.	12½	13½
Cardiff	900	950
Daly	75	150
Dragon Con.	80	85
Emma Con.	50	55
G. Chain	24	26
Grand Cent.	17	17½
Iron Blos.	12½	13
Ind. Queen	2¾	3¼
Keystone	40	46
King W.	2	2½
Lecompra	2	2¼
Little Bell	—	45
Lower M.	6	7
Mammoth	54	63
May Day	14½	15½
Mineral F.	6½	8
Nev. Hills	—	20
Ohio Cop.	16	18
Opohongo	3¼	3⅝
Pintura	12	14
Prince Con.	127½	130
Rico Well.	20	40
Rexall	19	21
Seven T.	2	2½
S. K. Coal	210	215
S. L. Con.	270	285
Sioux Con.	16	16¼
S. Necia	327½	335
Swansea Con.	2	2¼
Tar Baby	9	9¼
Uncle Sam Con.	9¾	10
Union Chief	7⅝	8¼
Utah Con. of Tintic	3	3¼
Vic. Con.	3½	3¾
Wilbert	12	13
W. Toledo	9	9½
Yankee	31	31½

LISTED NEW YORK BOND QUOTATIONS.

[Furnished by E. F. Hutton & Co., Members New York Stock Exchange, 118 West Fourth street, Los Angeles.]

NEW YORK, March 27. — Following are closing quotations on active bonds today:

	Close—Bid.	Close—Asked.
Atchison General 4s	94	94¼
A. & O. Gold 4s	91½	91¾
Bethlehem Steel Ref. 5s	100⅝	.....
Central Pacific 1st 4s	90	90½
C., R. & Q. Joint 4s	98¼	98¾
C., M. & St. Paul Gen. 4½s	102⅜	103
C. & N. W. Gen. 4s	94⅝	94¾
L. & N. Unifying 4s	94⅜	95
New York Railway 5s	61⅝	62
Northern Pacific P. L. 4s	93¼	93⅝
Reading General 4s	94⅞	94⅝
Union Pacific 1st 4s	97¼	97½
United States Steel 5s	104⅝	104½
Union Pacific 1st Ref. 4s	90½	90¾
Southern Pacific Conv. 5s	104⅛	104⅜
Southern Pacific Conv. 4s	88	88¼
Pennsylvania Cons. 4½s	105¼	105⅜
Pennsylvania Central 4½s	102	102¼

UNLISTED STOCK PRICES.

[Furnished by Jno. O. Knight & Co., 434 H. W. Hellman Bldg.]

	Bid.	Asked.
American Oilfields	$ 15.00	$ 19.00
Anaheim Sugar	75.00	100.00
Arizona Hercules Copper	2.00	2.00
Bank of Italy	132.50	140.00
California Delta Farms	53.50	58.00
California State Life	13.00	16.00
Carter Gold M. & M.	.12	.19
Citizens' Corporation	75.00	100.00
Continental National Bank	100.00	105.00
Continental Securities	60.00	65.00
Craig Shipbuilding	75.00	80.00
Globe Grain & Milling	110.00	130.00
Gold Reef M. & M.	.20	.22
Good Springs Anchor	.47½	.55
Great Republic Life	4.00	5.50
Hale-McLeod Oil	.06	.08
International Indemnity	3.50	5.00
Jerome-Verde Copper	2.00	2.75
L. A. Int. 6 per cent. notes	77.00	80.00
L. A. Int. 12 per cent. notes	98.00	101.00
Lake View Oil No. 2	.45	.55
London-Arizona Copper	.30	.40
Long Beach Steamship	90.00	100.00
Los Angeles Creamery	70.00	77.50
Los Angeles Fire Ins.	7.50	10.00
Mascot Copper	1.92	2.00
Merchants' Ice & Cold Storage	60.00	75.00
Mexican Premier Oil	.04	.07
Montebello Oil Co.	.72	.85
Mt. Diablo Oil	.80	.90
New Cornelia Copper	17.50	20.00
New Jersey Mining	.06	.09
Owl Drug Co. com.	42.00	52.00
Owl Drug Co. pfd.	92.00	100.00
Pacific Sewer Pipe	30.00	50.00
Pacific Wharf & Storage	7.50	12.50
Palmer Annex Oil	.03	.04
Pioneer Consolidated Mining	.07¾	.08¾
Premier Oil	.15	.20
Provident Pledge Corp. pfd.	.27	.31
Riverside Portland Cement	67.50	75.00
San Francisco Life	.04	.05
San Joaquin L. & P. com.	7.00	10.00
San Joaquin L. & P. pfd.	57.50	72.50
Shale Consolidated Oil	.45	.53
Telluride M., M. & Dev.	.25	.30
Union Tool pfd.	74.00	.....
Vulcan Fire Insurance	9.00	11.00
Western Casualty & Guaranty	2.50	3.00
Western States Life	7.00	8.00
Western Steam Navigation	40.00	.....

UNLISTED BOND PRICES.

[Furnished by Jno. O. Knight & Co., 434 H. W. Hellman Bldg.]

	Bid.	Asked.
American Oilfields 6s, 1930	72½	75
Auditorium Co. 5s, 1926 (Serial)	97	100
Bear. Val. M. Water 5s, 1926 (Serial)	93¼	95¼
Bible Institute 6s, 1919 (Serial)	95	95
Black Bldg. 6s, 1927 (Serial)	60	64
Cal. Delta Farms 6s, 1932	99½	100¼
Cal. Portland Cement 5s, 1941	90	95
Cal. Portland Cement 5s, 1922	97	.....
Central F. P. Bldg. 5½s, 1926 (Ser.)	94	97
Chester F. P. Bldg. 6s, 1926 (Serial)	97½	99
City Railway 5s, 1941	97	100
Commer. F. P. Bldg. 6s, 1930 (Ser.)	99	100
Dominguez Land Corp. 6s, 1922	97	98
Fentana Co. 6s, note 1920 (Serial)	99	100
Fentana Land 6s, 1929	97	100
General Petroleum 6s, 1931	44	47
Huntington L. & I. 6s, 1926 (Serial)	101¼	102
Hunt. L. & I. 6s, note 1917 (Serial)	101	102
Long Beach Con. Gas 6s, 1949	99¼	100
L. A. Dock & Term. 6s, 1923	80	82
L. A. Gas & Elec. Bldg. 5s, 1929	97¾	98¾
Mer. F. P. Bldg. 6s, 1930 (Serial)	98	99
Metro. F. P. Bldg. 6s, 1925 (Serial)	95½	99
Midland Counties G. & E. 6s, 1932	97½	100
Mt. Whitney P. & P. 6s, 1929	101¼	102¼
Nevada-California Power 6s, 1927	90½	101
Orpheum Theater & Realty 6s, 1938	102½	103½
Pacific Electric Ry. Bldg. 5s, 1961	82	86
Pacific Light & Power Bldg. 5s, 1951	87¼	89
Pacific Wharf & Storage 6s, 1934	70	81
Rindge Land & Nav. 5s, 1926	87½	90
San Diego Con. G. & E. 5s, 1939	94½	95½
San Diego Home Tel. 5s, 1934	90	95
Santa Barbara G. & E. 6s, 1941	100¼	101½
S. Cal. Portland Cement 6s, 1930	78	82
Southern Counties Gas 6s, 1941	97	98½
Southern Sierras Power 6s, 1939	98	101
Sutter Basin Co. note, 1918 (Serial)	98¾	100¼
U. S. Grant Hotel 6s, 1920 (Serial)	95	100
Union Oil Co. 5s notes, 1918 (Serial)	100¾	101¼
Union Tool 6s, 1928 (Serial)	99	100

STOCKS AND BONDS IN SAN FRANCISCO.

[BY A. P. NIGHT WIRE.]

SAN FRANCISCO, March 27.—Following is today's range of prices:

SAN FRANCISCO, March 25.—Following are the latest quotations on the San Francisco Stock and Bond Exchange:

	Bid.	Asked.
U. S. Bonds—		
4s quarterly coupon (new)	108⅝	....
2s quarterly coupon	100¾	....
State Bonds—		
San Francisco Bay Wall 4s	4.00	....
Highway 4s	4.00	....
Municipal Bonds—		
San Francisco Municipal 3½s	4.35	....
Miscellaneous Bonds—		
Associated Oil Co. 5s	105¼	105⅝
Bay Counties Power Co. 5s	96½	....
Cal. Central Gas & Electric 5s	102¾	....
Cal. Elec. Gen. Co. Ser. A 5s	88¾	....
Cal. Elec. Gen. Co. Unifying 5s	102¾	....
Cal. G. & E. Corp. & C. T. 5s	99	99⅜
California Tel. & Light Co. 5s	99	....
California Wine Association 5s	97¼	98¼
Central California Traction Co. 5s	97½	98
City Electric Co. 5s	88½	88¾
City Investment Co. 5s	95	95
Coast Counties Light & Power 5s	92¾	....
Contra Costa Water Co. 5s	105¾	....
E. I. du Pont de Nem. Pdr. 4½s	102¾	....
First Federal Trust Co. 5s	100	101¼
Great Western Power Co. 5s	85½	86
Home Tel. & Tel. Co. of Spokane 5s	99	....
Honolulu R. T. & L. Co. 6s	104	105
Lake Tahoe Ry. & T. Co. 5s	82½	....
Los Angeles Electric Co. 5s	100¼	....
Los Angeles Gas & Elec. Co. 5s	102	103
Los Angeles Gas & Elec. Corp. 5s	93¾	....
Los Angeles Railway 5s	97½	....
Los Angeles Lighting Gold 5s	100	....
L. A.-Pacific Ry. 1st Con. Mtg. 5s	97½	....
Marin Water & Power Co. 5s	100	....
Market Street Ry. 1st Con. Mtg. 5s	68⅜	69⅛
Natomas Co. of California 6s	65	66¼
Northern Railway Co. of Cal. 5s	108⅞	....
Northern California Railway 5s	102¾	106
Northern California Power Co. 6s	98	....
Northern California Power Conn. 5s	75¾	....
Oakland Transit Co. 5s	97	....
Oakland Transit Co. 5s	90	....
Oakland Transit Con. 5s	90	....
Oakland Traction Co. 5s	84½	....
Omnibus Cable Railway 6s	94	....
Pacific Gas Imp. 5s	88¼	90¾
Pacific Gas & Electric 5s	93¾	95¾
Pacific Electric Railway Co. 5s	95½	96
Pacific Light & Power Co. 5s	93¾	....
Pacific Light & Power Gold 5s	100	....
Pacific Tel. & Tel. Co. 5s	100	100¾
Sacramento Electric, Gas & Ry. 5s	102¾	....
San Joaquin Light & Power 5s	100	....
S. J. L. & P. Co. (Ser. A) 6s	102¼	....
S. F., Oakland & San Jose Ry. 5s	97½	....
S. F., Oak. & S. J. 2nd Mtg. 5s	71	71
S. F., Oakland & S. J. Con. Ry. 5s	41¼	44
Sierra Railway of California 6s	86	....
S. F. R. R. Co. of C. 1st C. Gtd. 5s	104½	....
S. F. Branch Ry. of California 6s	123	....
S. P. R. R. Co. 1st Refg. 4s	90	....
S. V. Water Co. Gen. Mtg. 4s	95¾	....
United Gas & Electric Co. 5s	102¾	....
United R. R. of S. F. 4s	41¾	....
Valley Counties Power Co. 5s	102¼	....
Water Stocks—		
Spring Valley Water Co.	89¾	90
Gas and Electric Stocks—		
Northern California Power Co. Com.	10¾	11¼
Oro Electric Corp. pfd.	9	15
Oro Electric Corp. com.	....	5
Pacific Gas & Electric 1st pfd.	93¼	....
Pacific Gas & Electric pfd.	94¾	....
Pacific Gas & Electric com.	66¼	66
Insurance Stocks—		
Fireman's Fund	207½	....
Bank Stocks—		
Anglo-California Trust Co.	105	....
Anglo & London-Paris Nat'l Bank	143	144
Bank of California, N. A.	193¾	....
First National Bank of S. F.	225	....
Mercantile National Bank	227½	....
Savings Union Bank & Trust Co.	243¼	....
Union Trust Co.	2200	....
Savings Banks—		
German Savings & Loan	3725	4000
Humboldt Savings Bank	102¾	....
Mutual Savings Bank	80	....
Security Savings Bank	245	....
Powder Stocks—		
E. I. du Pont de Nem. & Co. com.	....	577
Sugar Stocks—		
Hawaiian Commercial & Sugar	49¼	....
Hawaiian Sugar Co.	48	....
Honokaa Sugar Co.	10¾	10⅞
Hutchinson Sugar Plantation	28¾	29¼
Kilauea Sugar Plantation Co.	....	20
Onomea Sugar Co.	59	60
Paauhau Sugar Plantation Co.	28¾	29¼
Union Sugar Co.	29¼	29¾
Oil Stocks—		
Amalgamated Oil Co.	85	85
Associated Oil Co.	67	67
Sterling Oil & Dev.	....	1⅛
West Coast Oil Co. pfd.	115½	....
Miscellaneous Stocks—		
Alaska Packers' Association	100¾	....
Arnold Co. of New York pfd.	....	62
California Wine Association pfd.	69¾	70¼
Hunt Bros. Co. pfd.	....	85
North Alaska Salmon	15½	....
Pacific Auxiliary Fire Alarm	3¼	....
Pacific Tel. & Tel. pfd.	97¼	97¾
Philippine Tel. & Tel. Corp.	20	....

SALES.

Morning session—

2,000 Cal. Gas & Electric Unifying 5s, 89⅞
60 Spring Valley Water Co. 89⅝
250 Northern California Power 11
10 Pacific Gas & Electric 1st pfd. 94
70 Pacific Gas & Electric pfd. 95
50 Pacific Gas & Electric pfd. 95
20 Hawaiian Commercial & Sugar 49¼
50 Honokaa Sugar Co. 10¾
25 Union Sugar Co. 29⅝

Afternoon session—

2,000 L. A. Gas & Electric 5s, 102¼
10 Spring Valley Water Co. 89⅞
18 Pacific Gas & Electric pfd. 95
10 Pacific Gas & Electric com. 65¾
90 Pacific Tel. & Tel. pfd. 97⅛
24 Philippine Tel. & Tel. Corp. 21
80 Bank of California 192½
8 Savings Union Bank & Trust Co. 243½
15 Cal. Wine Association pfd. 69¾
150 Honokaa Sugar Co. 10¾
50 Union Sugar Co. 29⅛

NEVADA MINE STOCKS SALES AND RANGE.

[BY A. P. NIGHT WIRE.]

SAN FRANCISCO, March 27.—Following are sales and range of quotations:

Sales.	Goldfield—	High.	Low.	Close—Bid.	Close—Asked.
6,500	Atlanta	.14	.14	.13	.14
1,000	Booth	.33	.33	.32	.33
.....	Blue Bull	....	....	.03	.04
.....	C. O. D.	....	....	.08	.04
.....	Comb. Frac.	....	....	.07	.08
.....	Daisy	....	....	.02	....
2,000	Ddd. B. B.	.02	.02	.01	.02
.....	Florence	....	....	.39	.41
400	Gfd. Con.	.80	.80	.79	.81
3,000	Jumbo Ex.	.77	.75	.74	.75
.....	Lone Star	....	....	.02	.03
500	Merger	.12	.12	.11	.13
13,500	Oneahead	.06	.05	.06	.07
1,000	Silver Pick	.06	.06	.06	.07
.....	Vernal	....	....	.02	.04
.....	Yellow Jacket	....	....	.02	.03
.....	Oro	....	....	.04	.05
.....	Sandstorm	....	....	.04	.05
1,500	Kawana	.12	.12	.12	.13
.....	Manhattan—				
.....	Big Four	....	....	....	.05
2,000	Dexter Union	.01	.01	.01	.02
.....	Gold Wedge	....	....	.01	.02
.....	Man. Con.	....	....	.01	.02
.....	Man. Dexter	....	....	.01	.02
3,000	White Cap. Consolcol	.14	.14	.13	.14
.....	Confidence	....	....	.15	.16
.....	Hale & Nor.	....	....	.05	.06
.....	Mexican	....	....	.15	.16
1,000	Ophir	.35	.35	.34	.37
.....	Savage	....	....	.06	.07
2,500	Sierra Nev.	.23	.21	.22	.23
600	Union	.43	.42	.43	.45
.....	Tonopah—				
.....	Belmont	....	....	6.50	6.87½
10,000	Cash Boy	.07	.07	.06	.07
3,000	Gipsy Queen	.03	.02	.02	.03
1,500	Jim Butler	.94	.91	.91	.93
.....	Midway	....	....	.22	.23
800	Mon. P. Ex.	.08	.08	.08	.09
.....	Montana	....	....	.30	.31
1,000	Mizpah Ex.	.23	.22	.22	.23
.....	McNam.	....	....	.08	.08
3,000	North Star	.18	.15	.16	.17
20,000	Rescue Eula	.28	.25	.26	.27
.....	Tono. of N.	....	....	....	7.00
.....	Tonopah Ex.	....	....	....	5.00
.....	Unatilla	....	....	.01	.02
200	West End	.80	.80	.79	.81
.....	Miscellaneous—				
.....	F. S. Peak	....	....	.09	.11
.....	Nev. Hills	....	....	.19	.21
3,100	Round Mt.	.75	.75	.73	.75
2,000	Rochester	.03	.02	.02	.03

METAL MARKETS, NEW YORK PRICES.

[BY DIRECT WIRE—EXCLUSIVE DISPATCH.]

NEW YORK BUREAU OF THE TIMES, March 27.—These prices were quoted on the local Metal Exchange: Spelter, 18.00 bid Friday; same Monday. Quicksilver, 200.00 bid Friday, 190.00 bid Monday. Bar silver, in London, 28 7-16d, off 3-16d; in New York, 59¾, off ⅛; Mexican dollars, 46⅛ bid, 49 asked.

COPPER, TIN AND LEAD.

[BY A. P. NIGHT WIRE.]

NEW YORK, March 27.—Copper, quiet; electrolytic, near-by, 28.00@28.50; June and later, 27.00@27.50. Iron, firm, No. 1 northern, 20.75@21.25. Tin firm, spot, 49.50 bid. Lead, 8.78 bid. Spelter, not quoted. At London, lead, £555; spelter, £96.

FLAXSEED MARKET QUOTED UNCHANGED.

[BY DIRECT WIRE—EXCLUSIVE DISPATCH.]

MINNEAPOLIS, March 27. — The flaxseed market today was about the same; offerings were heavy, but there was a good demand for the good seed. No. 1 seed on spot sold at Duluth May price to 3 over normal choice and better; No. 1 seed to arrive quoted at 1 under to 2 over. Receipts, 64 c

Public Service: City Hall, Courts.

At the Courthouse.

YELLOW ASTER STOCK SUIT IS POSTPONED.

WOMEN BATTLE IN COURT FOR GREAT GOLD MINE.

Trial of Action Brought by the Widow of John Singleton to Force Mrs. Burcham to Sell Securities to Pay Alleged Claims Against Estate to be Held Next Month.

The legal battle of Mrs. Stella M. de Pauw, widow of John Singleton, founder of the famous Yellow Aster mine, to force Mrs. Rose L. Burcham, executrix of Charles R. Burcham's estate, to sell stock of the Yellow Aster Mining and Milling Company and the Rand Mercantile Company, a subsidiary concern, to pay alleged claims against the estate, was postponed until April 8, in Judge Taft's court, yesterday. Mrs. Burcham filed her answer and through Attorney Ward Chapman, asked for a continuance to take depositions.

In this suit, directed against the Charles R. Burcham estate, Mrs. de Pauw alleges that debts representing claims approved against the Burcham estate aggregate $150,000. She further alleges that the assets of the estate, comprising stock in the two corporations, have less value than the claims. Mrs. Burcham is alleged, as secretary and a director of the corporations, to dominate the boards of directors. It is further charged that while a demand was made to take steps to collect certain claims, it was refused.

Mrs. de Pauw owns 9564 shares of the Yellow Aster Mining and Milling Company, and her husband, C. G. A. M. de Pauw, 434 shares.

HOLTVILLE TO SUE.
PROTESTS WATER RATE.

The city of Holtville, which petitioned Judge Myers for leave to intervene in the famous California Development Company litigation for the purpose of compeling the repayment to the municipality of $7426.26, representing alleged excessive and unreasonable water rates charged, was granted leave by the court yesterday to bring the action against the receiver.

The rate charged the city was paid under protect, the petition of former Judge Oster sets out, and was in excess of the 50 cents an acre foot charged for irrigating purposes. The petition is accompanied by the affidavit of D. A. Starbuck, water superintendent, and city manager, who states that the city of Holtville comprises 1280 acres, of which 800 acres are under cultivation.

RETURNS TRUCK.
ECHOES OF BATTLE.

The breezy affair pulled off at Huntington Park last week, which resulted in the arrest of a garage man, a truck owner and a lawyer, charged with assault, had an echo in Judge Jackson's court yesterday when R. E. Griffith and J. J. Riddick appeared. Mr. Griffith seeks to recover a truck he alleges was taken away by Mr. Riddick. The latter was ordered to deliver the truck to Mr. Griffith, Mr. Griffith to put up a bond of $1250 as a guarantee of any lien Mr. Riddick may have on the truck for repairs.

The trouble at Huntington Park arose when an officer attempted to serve an order to show cause on Mr. Riddick. The door of the latter's house was broken down, and a battle ensued. Mr. Riddick, before Judge Jackson last week, admitted that the truck had been sent some miles away, and on the order of the court he agreed to bring it back. Today the claim and delivery suit will be tried on its merits.

ASKS ANNULLMENT.
LAW AFTER HUSBAND.

The annulment suit filed yesterday by Mrs. Marion I. Baker against Charles K. Baker reveals the story of an unhappy marriage. Seven years ago, she married Mr. Baker, and while they lived together, she says, he was always on the alert, keeping handy some of his effects for apparently a quick start. Last October he took his grips and left without bidding her good-by. Subsequently, she says, officers came to the house asking for him.

On information and belief, Mrs. Baker alleges that her husband committed a serious offense before marriage. She also claims that his true name is Clarkson. She married him, she declares, on his representations that he was a just, upright and honest man.

OUT OF COURT.
PROPERTY DIVISION.

That there will a property settlement out of court was intimated yesterday when the separate maintenance suit of Mrs. Maietta S. Gloyd against Albert M. Gloyd, came before Judge Parker in alimony court. For this purpose, both sides agreed to a continuance of one week.

Mr. Gloyd is a wealthy retired merchant of Kansas City, who was married in Denver, December 10, 1914. The separation occurred after the couple moved to Los Angeles Mrs. Gloyd charged desertion on the 8th inst. She asked for $750 alimony a month, claiming that Mr. Gloyd is worth $750,000.

VENDOR WINS.
CONTRACT IS GOOD.

In a suit involving a contract for fifteen mechanical starters, sold by L. E. Moore to Erwin Reed for $351.25, Judge Wilbur yesterday gave judgment for Mr. Moore, failing to sustain the contention of Mr. Reed that there was a subsequent agreement to the effect that the goods might be taken and determined whether or not they were satisfactory.

The railroad now has the goods, it appearing from the evidence that Mr. Reed shipped them back in an attempt to rescind the contract, but that Mr. Moore refused to accept them.

NO DRESS UP.
PART FOR AN ACTOR.

"Why haven't you paid the $15 a month for the support of your child ordered by the court?" Judge Parker asked J. P. Jones, now a moving-picture actor, in alimony proceedings yesterday.

"Your Honor, I was obliged to buy a full dress suit for a part in which I was to appear," explained Mr. Jones.

"Well, if you do not pay it," cautioned the judge, "and are brought back, a full dress suit won't be required for the part the court will bill you for."

IN AND OUT
ABOUT THE COURTS.

IMPOSES SENTENCE. Margarito Marrujo, who was convicted of manslaughter, was sentenced to three years' imprisonment in Folsom penitentiary by Judge Wilbur yesterday. Marrujo was charged with stabbing Arano Adama, last year, during a quarrel at their home. He declared he was innocent.

BOND REQUIRED. Insuring the payment of attorney's fees and costs, Judge Taft yesterday granted a motion requiring Miss La Verne Burton to put up a $500 bond; he denied a motion on the part of the defendant to dismiss the action. Miss Burton, a school girl, alleges that her photograph taken at a local studio was used to feature a moving-picture actress and published in San Francisco and this city. The notoriety humiliated her, she charged, and she asked $15,000 damages for the alleged unauthorized use of the picture.

ATTORNEY ILL. Owing to the sudden illness of Attorney Lightfoot, one of the defense attorneys in the Calogero Finucchio trial, a continuance of the case was granted yesterday by Judge Craig. It is expected to resume today. Special instructions to the witnesses were given by the court, requesting that none of them be absent when the trial of the alleged slayer of Detective Sergeant Browning is called this morning.

INCORPORATIONS. The Rector, Wardens and Vestrymen of Saint Peter's Parish of Los Angeles Harbor, incorporators, Rev. T. J. Oliver, Henry Baly, Robert N. Young, Verne A. Goodrich, Fred N. Smith, Richard C. Goodspeed and Harry C. Reed.

Exit.

CHARGES FAIL, BUT OFFICER GOES OUT.

HUMANE COMMISSION ACCEPTS HIS RESIGNATION.

Hearing Resolves Itself into the Words of Three Women Who Say He Made Improper Advances Against the Word of Inspector, Who Denies It.

Mrs. R. E. Holland of No. 1180 West Thirty-ninth place, Mrs. Helen Kelleher, No. 4212 South Hobart street, and Mrs. James Randle, No. 706 West Forty-seventh street, told the Humane Animal Commission yesterday that Inspector Carl F. Sheddan made improper advances to them when he called to collect dog licenses at their homes a few days ago. Inspector Sheddan told the commission he had neither by word nor act done anything outside of his line of duty as an officer or as a gentleman. The commission dismissed the charges of "conduct unbecoming an officer" against Sheddan and accepted his resignation, which was tendered a few days after the charges were brought. It was simply a case of the inspector's word against the word of the three women, with no evidence in corroboration, save that of several neighbors of the inspector, who said his character has been unquestioned.

The original charges brought against Inspector Sheddan were that he had called on Mrs. Holland to collect a dog license. He asked her for a kiss, it was charged, and was refused and left remarking that when he came back he would "give her a good loving." Mrs. Holland said the inspector declared he was choir leader in the Vernon-avenue Congregational Church and interested in music, and he asked her to sing "My Wild Irish Rose" for him.

Mrs. Kelleher, who was present voluntarily to give her testimony, said that the inspector called at her home and made improper advances.

Mrs. Randle told the commission that Inspector Sheddan attempted to "get fresh" with her when he called.

Sheddan told his story in a straightforward manner, saying that he called at each of the places in line of duty and conducted himself properly.

Land of Gold.

TO EXHIBIT RICHES OF MINES AT FAIR.

COLLECTING SPECIMENS FROM GREAT WESTERN FIELDS.

Washington State Building will House Display of Earth's Treasures at San Diego—Mine Operators and Others Provide for Educational Show of Minerals.

To arouse interest in mining in this country and more particularly in California, James E. Babcock, manager of the Palace of Mines at the San Diego exposition, will leave tonight on a tour throughout the Southwestern mining districts.

Mr. Babcock bears the indorsements of the Chamber of Commerce, the Chamber of Mines and Oils of this city and the San Diego Chamber of Commerce and other civic bodies.

"There has been a great need of a mineral exhibit in the San Diego exposition and we have acquired the Washington State building for the housing of the displays," said Mr. Babcock yesterday. "There are a number of single exhibits at the exposition, but not one co-operative display. In the Palace of Mines we shall have a display embracing the entire Southwest and the rest of this country.

"The Palace of Mines will be free to the public, the expenses being met through the financial support of the districts represented and by private subscriptions. At the present time the territory tributary to Los Angeles is producing approximately $300,000,000 annually, but at that the field is only partially opened, and the Palace of Mines will forcibly impress the thousands of possible investors who will visit the exposition with the opportunities offered in the legitimate investment in the mining industry."

One exhibit already in the building is that of the Couer d'Alene district of Idaho. This exhibit occupies 200 square feet space and contains more than sixty tons of specimens.

Mr. Babcock had charge of the Nevada State exhibit at San Francisco last year. His exhibit was awarded the grand prize. The Boundary Cone mine of Oatman will be represented by a collection of its ores. Mr. Babcock secured the use of the collection yesterday from the officers of that company.

Mr. Babcock took formal charge of the building on the 15th inst. Since last Friday the sum of $1100 has been subscribed by prominent mining men of this city and surrounding territory. The exhibit will be fully equipped by May 1.

At the City Hall.

VINDICATION FOR NEGRO PATROLMAN.

POLICE COMMISSION SAYS HE SAW DUTY AND DID IT.

Woman Injured When Arrested Seven Weeks Ago is Still in the County Hospital and Unable to Appear as a Witness at Hearing. Officer Commended.

Patrolman Charles H. Broady, charged with brutal treatment in arresting Nora Palmer, February 7, last, was vindicated and commended for his conduct yesterday by the Police Commission after a public hearing in which six or eight witnesses were examined in open hearing. The woman, who was struck by the patrolman after he made the arrest, is still at the County Hospital, where the physician in charge said she was unable to attend the hearing to give testimony.

The testimony presented yesterday indicated that there was no eyewitness present when the policeman struck the woman, but a crowd was attracted by her screams. Both the patrolman and the Palmer woman are negroes, as were nearly all of the witnesses. The testimony of the witnesses was to the effect that when they arrived on the scene the woman was lying on her back near the sidewalk, bleeding profusely from nose and mouth. Several bystanders, who said she was apparently choking, wanted to give the woman some attention but the patrolman for a time would let no one help her. When the crowd insisted, however, he permitted someone to give her a drink of water and place a pillow under the woman's head and wipe her face. Broady said at the time that he had to strike the woman because she tried to kick him. Some time later Patrolman Frank G. White, also a negro, picked up a little penknife near by and exhibited it to witnesses. Search for the woman's pocketbook previously had disclosed no knife.

Patrolman Broady said the woman resisted him and drew the knife from her belt and he said that after she kicked him he hit her with the side of his hand. Patrolman White gave similar testimony and said he found the penknife on the ground near where the woman was lying.

The report of the Police Commission says that Broady used no more force than was necessary to protect his life and perform his duty, and Chief Snively is instructed to commend both of the negro patrolmen for their "strict attention to duty."

NO MORE BONDS.
COUNCIL FRAMES ANSWER.

Meeting in executive session as a committee of the whole yesterday the City Council decided to deny the petition of the Federated Improvement Association, Socialists and others to submit the question of a bond issue for purchasing the Sunset telephone lines. The Council also refused to call for a straw vote on the bond question and its report to the Council today will cite the chief reasons for their decision.

The requests to the Council were formulated by a special committee of which C. H. V. Lewis is chairman and George W. Graydon, secretary. They asked the Council to adopt resolutions favoring municipal ownership of telephones and to adopt an ordinance calling for a $5,000,000 bond issue. The matter was discussed by the Council last week and an answer was promised today.

The answer will establish the policy of the Council with reference to utility bonds and it will intimate that in the matter of making good the array of promises with reference to the municipal power plant the city government will have its hands full, without considering any more like propositions.

TRIAL COMPLETED.
FLUSHING IS APPROVED.

On receipt of a report from the Board of Public Works yesterday giving the board's estimates of the comparative cost of street cleaning with flushers and vacuum cleaners, the Council instructed the Board of Public Works to discontinue the use of the Baxter vacuum sweeper. The Board of Public Works' report indicates that the board believes the cost of doing the work with the Baxter machine is greater than the cost of flushing and Councilman Topham expressed the opinion that the machine at present is not capable of doing satisfactory work.

During the last few weeks the vacuum sweeper has been rented at $500 a month and partial cost figures have been kept on the relative cost of cleaning by the wet and dry processes. The report of the Board of Public Works, on which its estimates of cost are based, was filed by the Council.

SUPPORT.
FOR HUMANE COMMISSION.

Representatives of several local organizations interested in humane work and of women's clubs conferred with the Humane Animal Commission yesterday to outline a campaign for combating the movement threatened by Councilman Wright to abolish the Humane Animal Commission. Members of the commission were assured that they will have the united support of the women's clubs and numerous other organizations.

Councilman Wright announced yesterday that tomorrow he will introduce a resolution to abolish the Humane Animal Commission and establish a superintendent of the city pound who shall be under direction of the Council. He said he will also seek to have abolished several other municipal commissions, but no attempt will be made to abolish by Council resolution the commissions that are created by the city charter.

MAYOR RETURNS.
RECOVERY IS SLOW.

Mayor Sebastian spent the day resting quietly at his home yesterday instead of returning to the office, as he expected, after a rest of two weeks at Elsinore Springs. He said last night that he plans to be at his office for a few hours today, but within a short time he will likely have to take at least another week's vacation.

Regarding rumors of a possible resignation, Mayor Sebastian said:

"I certainly have no intention of giving up. My physician tells me that it may take two or three weeks to recover entirely from my recent attack of ptomaine poisoning, and I'm going to take things easy until I am strong and fit again. I hope to be on the job tomorrow for awhile, anyway, and I have been in close touch with city affairs while away."

City Hall Notes.

The new purchasing ordinance was adopted by the Council yesterday. This ordinance, introduced by Councilman Conwell, does away with much of the red tape incidental to the conduct of the purchasing department.

Plans for widening the Cahuenga Pass road leading from the city to the north were proposed to the Board of Public Works yesterday by City Engineer Hamlin, and the Council will be asked to provide funds for the improvement. The City Engineer estimates that the sixteen-foot road can be widened to twenty-four feet and to thirty feet at the curves, at a cost of $28,600, and a road thirty feet wide all the way can be made for $38,400.

JOBS ATTRACT MANY.

Hundred and Fifty Seek Places in County Storerooms.

Storeroom men apparently are very plentiful in Los Angeles county. The Civil Service Commission advertised two storekeepers' positions at the county farm, paying $60 a month and found. Two other positions pay $75 and $90, without board and room.

Yesterday morning when the doors were thrown open to the examination rooms, in the Hall of Records, it was found the crowd could not be accomodated. It was necessary to transfer the examination to the auditorium in the Olive-street school, where about 150 men endeavored to show themselves able to fill the positions.

Today the examinations for assistant storekeepers and warehouse attendants will be held at the same place.

DINNER MEETING.

Purchasing Agents' Association to Hear Talk by Mr. Kennedy.

A dinner meeting of the Los Angeles Purchasing Agents will be held at Christopher's, No. 741 South Broadway, Thursday, the 30th inst., at 8 o'clock.

Prior to the meeting dinner will be served, after which Warren C. Kennedy, secretary of the Baker Iron Works, will deliver an address on the "Benefits of a National Organization."

Personal invitations have been sent inviting those purchasing agents who are known, but any who has not received such invitation is urged to attend.

Purchasing agents, assistant purchasing agents, or assistants in purchasing departments, who do not solicit orders, are eligible for membership.

On April 19, the New York Purchasing Agents' Association and the Los Angeles Purchasing Agents' Association will have a joint meeting by means of transcontinental telephone.

BANK'S ENTERPRISE.

The Citizens' Trust and Savings Bank, which is owned by the stockholders of the Citizens' National Bank, one of the oldest and largest institutions in the city, has just installed a very attractive electric sign extending the full length of the second and third stories of the Bradbury Building over the entrance of the bank. The sign is characteristic of the institution which it advertises and features the night service, which extends up to 10 o'clock.

The last public statement of the Citizens' Trust and Savings Bank, March 7, was most gratifying, as it showed the largest deposits in the history of the institution.

HEAR CONSTANTINO.

Friends of Mrs. Carson Entertained at Her Ranch Home.

A party of intimate friends and relations gathered last Sunday at the home of Mrs. Victoria Dominguez de Carson in Compton, to hear a recital of vocal music offered by Signor Florencio Constantino and some of his pupils, among them Miss Mabel Wigdal, daughter of a well-known local banker, who with her wonderful coloratura voice entranced the audience. Mrs. Grace Bradley, Mr. Allamand and Conductor de Lara were some of the other artists who contributed their share to the general enjoyment. Among the guests were Mrs. M. D. Watson, Mrs. John F. Francis, Rev. Domingo Saldivar, Miss Tranquilina Sepulveda, Mr. and Mrs. John Carson, Mrs. Smythe, Mr. and Mrs. Edward Carson, Mr. and Mrs. H. H. Cotton, Mr. and Mrs. J. Atherton, Mr. and Mrs. J. J. Watson, Mr. and Mrs. P. J. Watson, Misses Etchemendi, Miss Grace Caldwell, Grace Watson, Lucille Watson, Rachel Lowry, Harriet Lowry, Mr. Cooper, Victor Carson, George Carson, John M. Larronde, Mr. and Mrs. Joseph Carson, Mr. and Mrs. Robert Watson.

UNDELIVERED TELEGRAMS.

There are telegrams at the Western Union for Guy Agenbroad, Mrs. Paul Bellitz, Carl E. Bronson, M. J. Chisholm, Mrs. Henrietta Lane Clark, C. L. Dabner, James G. Dehy, W. H. Dufur (2,) Miss Mary Giles, James J. Jordan, William F. Koch, A. W. Mitchell, L. B. McKinnis, Mrs. Lottie Powell, H. W. Rawls and T. D. White; Postal: Willis C. Ward, Raymond Verbeck and Oscar Howard.

EXPOSITION SOUVENIRS.

Handsome Poster and Booklets May be had at Fair Bureau.

A supply of the new booklets and posters of the San Diego exposition has been received at the fair's Los Angeles bureau, No. 220 Lissner Building. The poster is one posed for by Miss Alice Maison, the Los Angeles beauty.

The booklets are in several colors. Carrying many beautiful illustrations of the exposition, they make pretty souvenirs to send to friends in the East.

Either may be had on application to the exposition bureau.

Glass of Hot Water Before Breakfast a Splendid Habit

Open sluices of the system each morning and wash away the poisonous, stagnant matter.

Those of us who are accustomed to feel dull and heavy when we arise; splitting headache, stuffy from a cold, foul tongue, nasty breath, acid stomach, lame back, can, instead, both look and feel as fresh as a daisy always by washing the poisons and toxins from the body with phosphated hot water each morning.

We should drink, before breakfast, a glass of real hot water with a teaspoonful of limestone phosphate in it to flush from the stomach, liver, kidneys and ten yards of bowels the previous day's indigestible waste, sour bile and poisonous toxins; thus cleansing, sweetening and purifying the entire alimentary tract before putting more food into the stomach.

The action of limestone phosphate and hot water on an empty stomach is wonderfully invigorating. It cleans out all the sour fermentations, gases, waste and acidity and gives one a splendid appetite for breakfast and it is said to be but a little while until the roses begin to appear in the cheeks. A quarter pound of limestone phosphate will cost very little at the drug store, but is sufficient to make anyone who is bothered with biliousness, constipation, stomach trouble or rheumatism a real enthusiast on the subject of internal sanitation. Try it and you are assured that you will look better and feel better in every way shortly.

SEWING MADE EASY!

You will do your spring sewing in just one-third the time; wear perfect-fitting things that cost but little, and enjoy every stitch you take in their making, if you have your own figure to sew on.

Gowns, shirtwaists, underwear, etc., everything you have always supposed were hard to make, you can make with ease. If too delicate to undergo the bore of fitting, or occupied at other things, your "Nature Form" will help you. Drape, fit and finish everything without once trying on yourself until complete. Exact reproduction of your own figure, arms, bust, skirt and poise. Also adjustable for others, collapsible, handsome in appearance, most perfect dress form made. New and second hand forms, all makes and sizes, 50 per cent. less than elsewhere.

Suite 204 Luckenbach Bldg., 317 S. Hill St. NATURE FORM CO.

Newcomers desiring good laundry work at reasonable prices, try Excelsior Laundry. Phones Main 367, F3659. 30 years in business.

Established 1881

Hamburger's

BROADWAY AND HILL EIGHTH STREETS

Encyclopaedia Britannica

(Handy Volume Issue)

at 1-3 price of regular edition

Countless Hours of Entertainment.
A Library of Learning.
Facilities for Keeping Well Informed.
Intimacy with Great Men and Women.
Knowledge of the World's Great Events.
A Reliable Authority on all Facts.
Virtually a College Education.
A Storehouse of Information on every Subject.
A Faithful Record of the World's Progress.
A Collection of 29 Handsome Volumes.
For You — Your Children — Your Family — Your Friends.

All for Only

10c a day— $1 down

You get all this in the Encyclopaedia Britannica at this wonderfully low price for the first time. This is the Handy Volume issue of the Encyclopaedia Britannica that you have read so much about. It is identically the same as the Cambridge Edition, except that it is smaller, being about 6½x8½ inches. Each page is photographically reduced to this size. While it has the same contents as the larger edition, it is even more usable because of the handier size.

64% Saved

We sell the Handy Volume for just about one-third the price of the regular edition and guarantee that it will completely satisfy you or your money will be refunded. The price of the Handy Volume of the Encyclopaedia Britannica is only $1.00 down and 21 payments of $3 each or $58.88 cash for a limited binding, and printed on genuine India paper—a saving of $107.87 over the price of the regular edition. Better bindings at higher prices.

(Hamburger's—Book Dept.—Main Floor)

—All this week
—239 So. Broadway

—Hot buttered biscuits.

—Hot buttered bran scones.

—Macaroni piping hot.

—These are the good things we are serving at the "Globe Mills" booth at the Food Show.

—The biscuits are made with *Globe A-1 Flour.*

—The bran scones are made with *Globe Health Bran.*

—The macaroni is the *Red Mark* macaroni—and cooked to perfection.

—We could not tell you in a more effective way how good these products are. Come in and have a sample—and you will know.

Globe Mills—Los Angeles

Rich Aromatic Delicious and it Never Varies

Its Superior Excellence Wins

The supreme court of coffee quality is the dinner table. It is there that the verdict of superior excellence is always found in favor of Newmark's Pure High Grade Coffee.

NEWMARK BROS.
Los Angeles

That Newmark's Pure High Grade Flavoring Extracts are best is the verdict of those who know.

(130)

MAKE YOUR RESERVATIONS NOW FOR VILLA CITY VILLAS AT VENICE

135 SOUTH SPRING **U. S. ARMY STORE**

KHAKI SUITS, BLANKETS, SHOES, TROUSERS, HAMMOCKS, SHIRTS, UNDERWEAR, STOCKINGS, HATS, STRAPS, CURIOS GALORE.

DR. HUTCHASON